

2025 CADDO PARISH MULTI-JURISDICTIONAL HAZARD MITIGATION PLAN

UNINCORPORATED CADDO PARISH,
BELCHER, BLANCHARD, GILLIAM,
GREENWOOD, HOSSTON, IDA,
MOORINGSPOUT, OIL CITY,
RODESSA, SHREVEPORT, VIVIAN

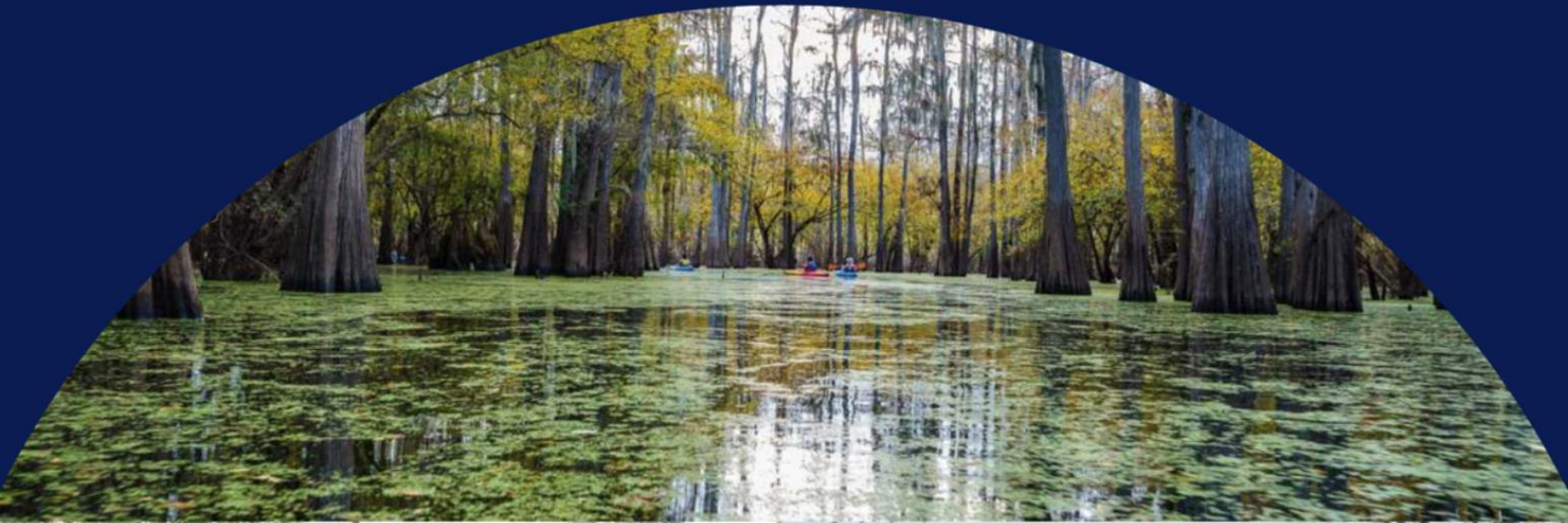

CADDO PARISH MULTI-JURISDICTIONAL HAZARD MITIGATION PLAN UPDATE

Prepared for:

Caddo Parish



Prepared by:

Stephenson Disaster Management Institute

**Mr. Brant Mitchell, CEM
Mrs. Lauren Morgan, MEPP
Mr. Chris Rippetoe, CFM
Dr. Joseph B. Harris, PhD
Mr. Jason Martin**

Louisiana State University – Louisiana Digital Media Center
Baton Rouge, LA 70803

Completed: July 24, 2025



This Page Left Intentionally Blank



ACKNOWLEDGMENTS

This 2025 Caddo Parish Hazard Mitigation Plan Update was coordinated by the Caddo Parish Hazard Mitigation Plan Update Planning Committee, in collaboration with community stakeholders and the general public. The participating jurisdictions are made up of the following communities:

Unincorporated Caddo Parish

Village of Belcher
 Town of Blanchard
 Village of Gilliam
 Town of Greenwood
 Village of Hosston
 Town of Ida
 Town of Mooringsport
 Town of Oil City
 Village of Rodessa
 City of Shreveport
 Town of Vivian

Special thanks is directed to all of those who assisted in contributing their expertise and feedback on this document, especially the Caddo Parish Office of Homeland Security and Emergency Management. These combined efforts have made this project possible. The Caddo Parish Planning Committee consists of the following individuals, who are credited in the creation of this document:

Robert Jump	Caddo Parish OHSEP
Lisa Carmack	Caddo Parish OHSEP
Clay Walker	Caddo Parish
Toya Edwards	Caddo Parish
Tony LeBlanc	Caddo Parish EOP
Patrick Furlong	City of Shreveport
Jarvis Morgan	City of Shreveport
Qiana Maple-Lars	City of Shreveport W&S
Clifton Walker	City of Shreveport W&S
Donald Hobdy	City of Shreveport W&S
Karena Thomas	City of Shreveport W&S
Kedrick Chism	City of Shreveport W&S
Todd Davis	City of Shreveport W&S
William Daniel	City of Shreveport W&S
Mason Guy	Shreveport Police Department
Antwoine White	Shreveport Police Department
Jerry Silva	Shreveport Police Department
Joseph Dews	Shreveport Police Department
Tim Beckius	Shreveport Police Department
Wayne Smith	Shreveport Police Department
Jim Galambos	Town of Blanchard

Brad Edwards	Town of Greenwood
William Moon Jr.	Town of Oil City
Ronnie Festavan	Town of Vivian
Jennifer Fant	Village of Belcher
Adam Oliver	Village of Gilliam
Kimberly Janes	Village of Hosston
Kenneth Shaw	Village of Ida
William Moore	Village of Mooringsport
Paul Lockard	Village of Rodessa

The 2025 Caddo Parish Hazard Mitigation Plan Update was written by the Stephenson Disaster Management Institute, Louisiana State University. Further comments should be directed to the Caddo Parish Office of Homeland Security and Emergency Preparedness: 1144 Texas Avenue, Shreveport, LA 71101.



Contents

1. Introduction	1-1
Geography, Population and Economy	1-2
Geography.....	1-2
Population.....	1-4
Economy.....	1-4
Hazard Mitigation	1-5
General Strategy	1-7
2023 Plan Update.....	1-8
2. Hazard Identification and Parish-Wide Risk Assessment	2-1
Overview	2-1
Data Limitations	2-1
Identifying Hazards	2-2
Historical Context and Previous Occurrences.....	2-3
Probability of Future Threats and Hazards	2-5
Assessing Vulnerability Overview	2-6
Vulnerability Analysis Methodology	2-6
Quantitative Methodology	2-6
Qualitative Methodology	2-7
Priority Risk Index and Hazard Risk.....	2-7
Vulnerability Analysis (NRI & PRI)	2-9
Inventory of Assets for the Entire Parish	2-10
Critical Facilities of the Parish	2-11
Population and Development Trends	2-16
Socially Vulnerable Population	2-18
Land Use.....	2-25
Future Hazard Impacts.....	2-26
Hazard Profile, Risk Assessment, and Vulnerability Analysis.....	2-28
Dam Failure	2-28
Drought	2-31
Excessive Heat.....	2-35
Flooding.....	2-42
Levee Failure	2-67
Thunderstorms (Hail, Lightning, & Thunderstorm Wind).....	2-70
Tornadoes	2-89

Tropical Cyclones	2-96
Wildfires	2-113
Winter Weather	2-132
3. Capability Assessment	3-1
Policies, Plans and Programs	3-1
Building Codes, Permitting, Land Use Planning and Ordinances	3-2
Administration, Technical, and Financial	3-2
Education and Outreach	3-3
Flood Insurance and Community Rating System	3-4
NFIP Worksheets.....	3-6
4. Mitigation Strategy.....	4-1
Introduction	4-1
Goals	4-1
2023 Mitigation Actions and Update on Previous Plan Actions	4-2
Caddo Parish Mitigation Actions.....	4-3
Village of Belcher Mitigation Actions.....	4-13
Town of Blanchard Mitigation Actions.....	4-30
Village of Gilliam Mitigation Actions.....	4-46
Town of Greenwood Mitigation Actions.....	4-63
Village of Hosston Mitigation Actions.....	4-79
Town of Ida Mitigation Actions.....	4-95
Town of Mooringsport Mitigation Actions	4-111
Town of Oil City Mitigation Actions	4-127
Village of Rodessa Mitigation Actions.....	4-143
City of Shreveport Mitigation Actions.....	4-159
Town of Vivian Mitigation Actions.....	4-170
Action Prioritization	4-186
Appendix A: Planning Process.....	A-1
Purpose	A-1
The Caddo Parish Hazard Mitigation Plan Update.....	A-1
Planning	A-2
Coordination	A-2
Neighboring Community, Local and Regional Planning Process Involvement	A-3
Program Integration.....	A-4
Meeting Documentation and Public Outreach Activities	A-5

Meeting #1: Hazard Mitigation Plan Update Kick-Off.....	A-5
Meeting #2: Hazard Mitigation Plan Update Initial Planning Committee Meeting.....	A-6
Meeting #3: Hazard Mitigation Plan Update Planning Committee Risk Assessment Review	A-7
Meeting #4: Hazard Mitigation Plan Update Public Meeting	A-8
Outreach Activity #1: Public Opinion Survey	A-10
Outreach Activity #2: Public Meeting Activity - Incident Questionnaire	A-10
Outreach Activity #3: 2023 Caddo Parish Hazard Mitigation Plan Public Review	A-10
Appendix B: Plan Maintenance.....	B-1
Purpose	B-1
Implementing, Monitoring, Evaluating, and Updating the Plan	B-1
Responsible Parties	B-1
Methods for Monitoring and Evaluating the Plan and Plan Evaluation Criteria.....	B-1
2023 Plan Version Plan Method and Schedule Evaluation	B-3
Incorporation into Existing Planning Programs	B-3
Continued Public Participation	B-6
Appendix C: Critical Facilities.....	C-1
Critical Facilities within the Caddo Parish Planning Area.....	C-1
Appendix D: Plan Adoption	D-1
Unincorporated Caddo Parish.....	D-1
Village of Belcher	D-5
Town of Blanchard	D-6
Village of Gilliam	D-7
Town of Greenwood	D-8
Village of Hosston	D-9
Town of Ida	D-10
Town of Mooringsport	D-11
Town of Oil City.....	D-12
Village of Rodessa	D-13
City of Shreveport	D-14
Town of Vivian	D-15
Appendix E: State Required Worksheets.....	E-1
Mitigation Planning Team.....	E-1
Capability Assessment	E-2
Unincorporated Caddo Parish.....	E-2
Village of Belcher	E-5

Town of Blanchard E-8

Village of Gilliam E-11

Town of Greenwood E-14

Village of Hosston E-17

Town of Ida E-20

Town of Mooringsport E-23

Town of Oil City E-26

Village of Rodessa E-29

City of Shreveport E-32

Town of Vivian E-35

Building Inventory E-38

Vulnerable Populations E-49

National Flood Insurance Program (NFIP) E-51



This Page Left Intentionally Blank



1. Introduction

Hazard Mitigation is defined as sustained actions taken to reduce or eliminate long-term risk from hazards and their effects. Hazard Mitigation Planning is the process through which natural hazards that threaten communities are identified, likely impacts of those hazards are determined, mitigation goals are set, and appropriate strategies that would lessen the impacts are determined, prioritized, and implemented.

In that regard, this plan (a) documents the Caddo Parish Hazard Mitigation Plan Update (HMPU) process; (b) identifies natural hazards and risks within the parish; and (c) identifies the parish's hazard mitigation strategy to make Caddo Parish and its jurisdictions less vulnerable and more disaster resilient. It also includes mitigation project scoping to further identify scopes of work, funding sources, and implementation timing requirements of proposed selected mitigation projects. Information in the plan will be used to help guide and coordinate mitigation and local policy decisions affecting future land use.

The Caddo Parish Hazard Mitigation Plan is a multi-jurisdictional plan that includes the following jurisdictions which participated in the planning process:

- Unincorporated Caddo Parish
- Village of Belcher
- Town of Blanchard
- Village of Gilliam
- Town of Greenwood
- Village of Hosston
- Town of Ida
- Town of Mooringsport
- Town of Oil City
- Village of Rodessa
- City of Shreveport
- Town of Vivian

The Federal Emergency Management Agency (FEMA), now under the Department of Homeland Security, has made reducing losses from natural disasters one of its primary goals. The Hazard Mitigation Plan (HMP) and subsequent implementation of recommended projects, measures, and policies is the primary means to achieving these goals. Mitigation planning and project implementation has become even more significant in a post-Katrina/Rita, Gustav/Ike, and Laura/Delta environment in south Louisiana.

This Hazard Mitigation Plan is a comprehensive plan for disaster resiliency in Caddo Parish. The parish is subject to natural hazards that threaten life and health and have caused extensive property damage. To better understand these hazards and their impacts on people and property, and to identify ways to reduce those impacts, the parish's Office of Homeland Security and Emergency Preparedness undertook this Natural Hazards Mitigation Plan. "Hazard mitigation" does not mean that all hazards are stopped or prevented. It does not suggest complete elimination of the damage or disruption caused by such incidents. Natural forces are powerful and most natural hazards are well beyond our ability to control. Mitigation does not mean quick fixes. It is a long-term approach to reduce hazard vulnerability. As defined by FEMA, "hazard mitigation" means any sustained action taken to reduce or eliminate the long-term risk to life and property from a hazard event.

Every community faces different hazards, and every community has different resources and interests to bring to bear on its problems. Because there are many ways to deal with natural hazards and many agencies that can help, there is no one solution for managing or mitigating their effects. Planning is one of the best ways to correct these shortcomings and produce a program of activities that will best mitigate the impact of local hazards and meet other local needs. A well-prepared plan will ensure that all possible activities are reviewed and implemented so that the problem is addressed by the most appropriate and efficient solutions. It can also ensure that activities are coordinated with each other and with other goals and programs, preventing conflicts and reducing the costs of implementing each individual activity.

Under the Disaster Mitigation Act of 2000 (42 USC 5165), a mitigation plan is a requirement for Federal mitigation funds. Therefore, a mitigation plan will both guide the best use of mitigation funding and meet the prerequisite for obtaining such funds from FEMA. FEMA also recognizes plans through its Community Rating System (CRS), a program that reduces flood insurance premiums in participating communities. This program is further described in Section Three: Capability Assessment.

This plan identifies activities that can be undertaken by both the public and the private sectors to reduce safety hazards, health hazards, and property damage caused by natural hazards. It fulfills the Federal mitigation planning requirements, qualifies for CRS credit, and provides Caddo Parish and its communities with a blueprint for reducing the impacts of these natural hazards on people and property.

Geography, Population and Economy

Geography

Caddo Parish is located in the extreme northwest corner of Louisiana and possesses a total area of 937 square miles (599,685 acres). Its physiography is characterized by rolling and hilly uplands, generally sloping intermediate terraces, and bottom lands within the main valleys. Its southern border touches both Desoto and Red River Parishes, and the Red River forms its eastern border with Bossier Parish. Caddo Parish shares its northern border with the State of Arkansas (Miller County) and its western border with the State of Texas (Cass, Marion, Harrison, and Panola Counties). The City of Shreveport is the Parish seat.

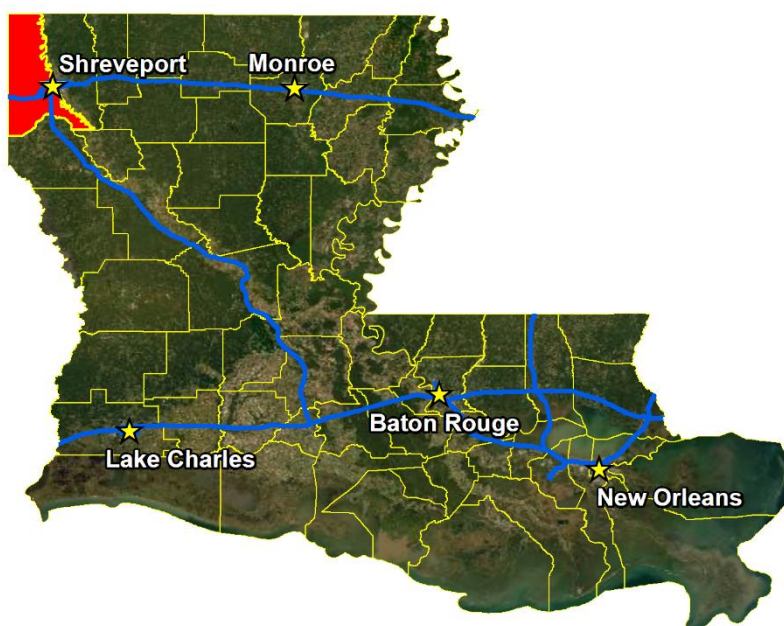

Figure 1-1: Location of Caddo Parish in the State of Louisiana

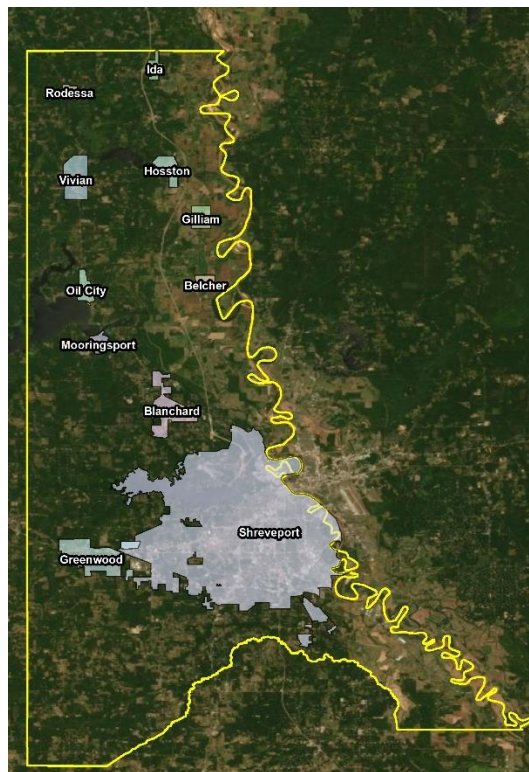

Figure 1-2: Incorporated Jurisdictions within Caddo Parish

Dominant landscape features for the majority of Caddo Parish consist of wooded areas, rolling hills, and open farmland. However, a significant amount of land around the City of Shreveport is urban or suburban. The Red River, which forms the eastern border of the parish, is complemented by other bayous and lakes in the parish. These include Pierre, Black, Cypress, Kelly, Paw Paw, and Wallace Bayous; and Caddo, Cross, Wallace, and Black Bayou Lakes. Average elevation in the Parish is about 210 feet above sea level.

Caddo Parish weather is typically warm and humid. Variations in daily temperature are determined by distance from the Gulf of Mexico and, to a much lesser degree, by differences in elevation. The average annual temperature for the state as a whole is 68°F. January is typically the coldest month for Louisiana, averaging approximately 54°F, while July is typically the warmest at an average of 83°F. Winter months are usually mild with cold spells of short duration. For Caddo Parish in particular, the summer months are usually quite warm, with an average daily maximum temperature in July and August of 93°F. Winters are typically mild. Snowfall averages right at one inch per year. Average annual rainfall for the area is 52 inches. Caddo Parish is susceptible to the normal weather dangers, such as thunderstorms, flooding, and most recently and prominently, tornadoes. Even though Caddo Parish is 200 miles from the Gulf of Mexico, the state's proximity to the gulf makes the parish highly susceptible to tropical cyclones. Hurricane season lasts from June 1st to November 30th, with most hurricanes forming in August, September, and October.

Caddo Parish is located in Louisiana Governor’s Office of Homeland Security and Emergency Preparedness (GOHSEP) Region 7 (Figure 1-3).

As noted above, Caddo Parish is located in the northwestern region of Louisiana.

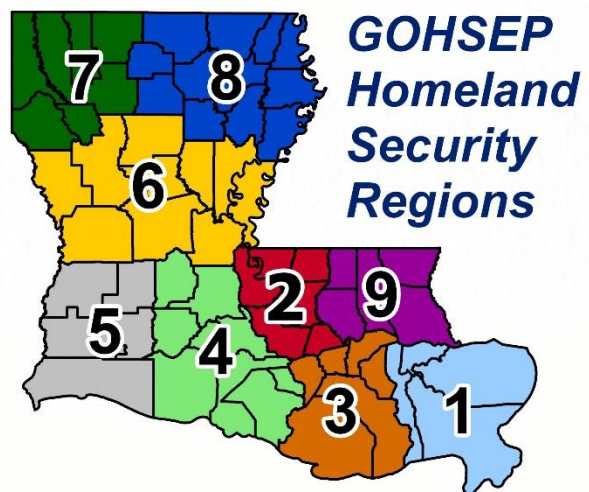

Figure 1-3: Louisiana Homeland Security Regions

Population

The population of Caddo Parish is estimated at 237,848 (2020 Census) with a population percent change from April 1, 2010 – April 1, 2020 of -7.18%.

Table 1-1: Caddo Parish Population
(Source: US Census)

	2010 Census	2016 Estimate	2020 Census	Percent Change 2010 -2020
Total Population	254,914	252,603	237,848	-7.18%
Population Density (Pop/Sq. Mi.)	290.2		270.4	-7.32%
Total Households	112,028	112,696	94,311	-18.79%
Persons Per Household			2.49	-----

Economy

Initially a center of steamboat commerce due to its location on the banks of the Red River, the City of Shreveport has always been the driving force of the Caddo Parish economy. This became even more evident during its rise to prominence as a major player in the United States oil business. After the oil and gas industry downturn in the 1980’s, Shreveport has largely transitioned to a service economy. In particular, the area has seen a rapid growth in the gaming industry, hosting various riverboat gambling casinos.

However, there was a revival in the Energy sector of the Caddo Parish economy with the exploration of the Haynesville Shale, a rock formation that underlies large parts of southwestern Arkansas, northwest Louisiana, and East Texas. At its peak, Haynesville gas production peaked at 7.2 billion cubic feet per day. As of February 2023, the U.S. Energy Information Administration estimated that the Haynesville Shale was producing approximately 14.4 billion cubic feet per day, almost 15% of all the natural gas produced in the United States.

Shreveport is also a major medical center of the region and state. The Louisiana State University Health Sciences Center Shreveport operates at expanded facilities once used by the former Confederate Memorial Medical Center. Major hospitals include Christus Highland Medical Center, Willis Knighton, and the Shriners Hospital for Children. Industry data for business patterns in Caddo Parish can be found in the table below:

*Table 1-2: Caddo Parish Business Patterns
(Source: US Census, CBP)*

Business Description	Number of Establishments	Number of Employees	Annual Payroll (\$1,000)
Retail Trade	822	12,346	359,772
Manufacturing	155	5,225	319,422
Health Care and Social Assistance	865	26,200	1,633,314
Transportation and Warehousing	168	3,423	138,728
Construction	467	4,314	223,835
Administration/Support and Waste	280	5,629	175,188
Real Estate and Rental and Leasing	321	2,020	93,687
Wholesale Trade	341	5,648	321,864
Other Services (except Public Administration)	601	5,044	136,774
Accommodation and Food Services	499	12,269	186,799
Financial and Insurance	420	2,691	189,335
Professional, Scientific, and Technical Services	605	4,671	237,380
Agriculture, Forestry, Fishing and Hunting	17	103	5,015
Mining, quarrying, and oil and gas extraction	164	1,664	97,573
Utilities	41	758	64,275
Arts, entertainment, and recreation	90	1,383	23,317
Educational services	72	1,580	46,942
Information	100	1,340	86,292
Management of companies and enterprises	27	535	25,132

Hazard Mitigation

To fully understand hazard mitigation efforts in Caddo Parish and throughout Louisiana, it is first crucial to understand how hazard mitigation relates to the broader concept of emergency management. In the early 1980s, the newly-created Federal Emergency Management Agency (FEMA) was charged with developing a structure for how the federal, state, and local governments would respond to disasters. FEMA developed the *four phases of emergency management*, an approach which can be applied to all disasters. The four phases are as follows:

- Hazard Mitigation**—described by FEMA and the Disaster Mitigation Act of 2000 (DMA 2000) as “any sustained action taken to reduce or eliminate long-term risk to life and property from a hazard event.” The goal of mitigation is to save lives and reduce property damage. Besides significantly aiding in the obviously desirous goal of saving human lives, mitigation can reduce the enormous cost of disasters to property owners and all levels of government. In addition, mitigation can protect critical community facilities and minimize community disruption, helping

communities return to usual daily living in the aftermath of disaster. Examples of mitigation involve a range of activities and actions including the following: land-use planning, adoption and enforcement of building codes, and construction projects (e.g., flood proofing homes through elevation, or acquisition or relocation away from floodplains).

- **Emergency Preparedness**—includes plans and preparations made to save lives and property and to facilitate response operations in advance of a disaster event.
- **Disaster Response**—includes actions taken to provide emergency assistance, save lives, minimize property damage, and speed recovery immediately following a disaster.
- **Disaster Recovery**—includes actions taken to return to a normal or improved operating condition following a disaster.

Figure 1-4 illustrates the basic relationship between these phases of emergency management. While hazard mitigation may occur both before and after a disaster event, it is significantly more effective when implemented before an event occurs. This is one of the key elements of this plan and its overall strategy: reduce risk before disaster strikes in order to minimize the need for post-disaster response and recovery.

As *Figure 1-4* demonstrates, mitigation relies on updating in the wake of disaster. This can give the appearance that mitigation is only reactive rather than proactive. In reality, post-disaster revision is a vital component of improving mitigation. Each hazardous event affords an opportunity to reduce the consequences of future occurrences.

Unfortunately, this cycle can be painful for a community. For instance, the risks of disasters that could create catastrophic incidents in Louisiana were thought to be relatively well-understood prior to 2005. However, the impact of the 2005 hurricane season on the Gulf Coast region of the United States prompted a new level of planning and engagement related to disaster response, recovery, and hazard mitigation. Hurricanes Katrina and Rita hit three weeks apart and together caused astonishing damage to human life and to property. The two storms highlighted a hurricane season that spawned 28 storms—unparalleled in American history. The 2005 hurricane season confirmed Louisiana’s extreme exposure to natural disasters and both the positive effects and the concerns resulting from engineered flood-protection solutions. More recently, the historically impactful 2020 hurricane season reinforced the need for proper planning and mitigation strategies.



Figure 1-4: The Four Phases of Emergency Management and their Relation to Future Hazard Mitigation (Source: Louisiana State Hazard Mitigation Plan 2014)

The catastrophic tropical events of 2005 and 2020, coupled with the unprecedented flooding events of 2016 have had profound impacts on emergency management and hazard mitigation throughout Louisiana. As detailed later in this document, significant funding has been made available to the State of

Louisiana and its parishes for the purpose of hazard mitigation planning. The storms also raised awareness of the importance of hazard mitigation among decision-makers and the general population, which has been particularly important since natural hazards will likely be increasing in frequency, magnitude, and impact in the coming years due to climate change.

General Strategy

During the last update to the Louisiana State Hazard Mitigation Plan, the State Hazard Mitigation Team (SHMT) began a long-term effort to better integrate key components of all plans with hazard mitigation implications in Louisiana to ensure that the programs, policies, recommendations, and implementation strategies are internally consistent. As each of these documents has been adopted by various agencies within the state, the SHMT has worked to incorporate this information into the decision process.

Part of the ongoing integration process is that the Louisiana Governor's Office of Homeland Security and Emergency Preparedness (GOHSEP) encourages the parishes and the local communities with independent hazard mitigation plans to utilize the same plan format and methodologies as the State Hazard Mitigation Plan in order to create continuity of information from local to state mitigation plans and programs.

The 2025 Caddo Parish Hazard Mitigation Plan (HMP) maintains much of the information from the 2017 plan version, but it now incorporates the order and methodologies of the 2019 Louisiana State Hazard Mitigation Plan.

The sections in the 2017 Caddo Parish HMP were as follows:

- Section One Introduction
- Section Two Hazard Identification and Parish-Wide Risk Assessment
- Section Three Capability Assessment
- Section Four Mitigation Strategy
- Appendix A Planning Process
- Appendix B Plan Maintenance
- Appendix C Essential Facilities
- Appendix D Plan Adoption
- Appendix E State Required Worksheets

This plan update also coheres with the Plain Writing Act of 2010, which requires federal agencies to use clear communication that is accessible, consistent, understandable, and useful to the public. While the State of Louisiana and its political subdivisions are not required to meet such standards, the Act aligns with best practices in hazard mitigation. Since successful hazard mitigation relies on full implementation and cooperation at all levels of government and community, a successful hazard mitigation plan must also be easily used at all of these levels. Nevertheless, the Caddo Parish Hazard Mitigation Planning Committee recognized the benefits from the successful analysis and mitigation planning executed in previous plan updates, as well as improvements to be made in the 2025 update. This plan update remains coherent with those documents, retaining language and content when needed, deleting it when appropriate, and augmenting it when constructive.

2025 Plan Update

This 2025 plan update proceeds with the previous goals of the Caddo Parish Hazard Mitigation Plan. The current goals are as follows:

1. Improve/enhance critical public facilities and equipment to ensure operability before, during, and after hazard events
2. Enhance public safety and protect lives from dangers of natural hazards
3. Facilitate sound development in the parish to reduce or eliminate the potential impact of hazards
4. Enhance public awareness of natural hazards and understanding of disaster preparedness

This plan update makes a number of textual changes throughout, but the most obvious changes are data related and structural edits. First, the National Oceanic and Atmospheric Administration's (NOAA) National Centers for Environmental Information's (NCEI) Storm Events Database was used in the analysis, which provides historical hazard data from 1950 to 2025. The planning committee was also instrumental in providing detailed data where appropriate to more accurately reflect hazard impacts on the parish and jurisdictions. Furthermore, all of the sections were updated to reflect the most current information and the most current vision of the plan update. The most significant changes are the newly developed hazard profiles and risk assessments, as well as the removal of much repetition between sections from the previous plan updates.

The 2025 plan update is organized in the same format as the 2017 update, with one minor change to this 2025 update as outlined below:

- Section One Introduction
- Section Two Hazard Identification and Parish-Wide Risk Assessment
- Section Three Capability Assessment
- Section Four Mitigation Strategies
- Appendix A Planning Process
- Appendix B Plan Maintenance
- Appendix C Critical Facilities
- Appendix D Plan Adoption
- Appendix E State Required Worksheets

Table 1-3: 2025 Plan Update Crosswalk

Plan Update Crosswalk	
2017 Update	2025 Update
Section 1: Introduction	Section 1: Introduction
Section 2: Hazard Identification and Parish-Wide Risk Assessment	Section 2: Hazard Identification and Parish-Wide Risk Assessment
Section 3: Capability Assessment	Section 3: Capability Assessment
Section 4: Mitigation Strategy	Section 4: Mitigation Strategy
Appendix A: Planning Process	Appendix A: Planning Process
Appendix B: Plan Maintenance	Appendix B: Plan Maintenance
Appendix C: Essential Facilities	Appendix C: Critical Facilities
Appendix D: Plan Adoptions	Appendix D: Plan Adoptions
Appendix E: State Required Worksheets	Appendix E: State Required Worksheets

Despite changes in this plan update, the plan remains consistent in its emphasis on the few types of hazards that pose the most risk to loss of life, injury, and property in Caddo Parish and its municipalities. The extent of this risk is dictated primarily by its geographic location. Most significantly, Caddo Parish remains at high risk of water inundation from various sources, including flooding, tornadoes, and tropical cyclone activity. All of the parish is also at high risk of damages from high winds and wind-borne debris caused by various meteorological phenomena. Other hazards threaten the parish and/or its municipalities, although not to such great degrees and not in such widespread ways. In all cases, the relative social vulnerability of areas threatened and affected plays a significant role in how governmental agencies and their partners (local, parish, state, and federal) prepare for and respond to disasters.

Mitigation efforts related to particular hazards are highly individualized by jurisdiction. Flexibility in response and planning is essential. The most important step forward to improve hazard management capability is to improve coordination and information sharing between the various levels of government regarding hazards.

2. Hazard Identification and Parish-Wide Risk Assessment

Overview

The risk assessment identifies and assesses a large variety of threats and hazards that impact the parish to identify a strategy for mitigation. Having identified the categories of hazards, emergencies, disasters, and catastrophes, this section describes the risks associated with each identified hazard of concern. Each section (1) defines the hazard, (2) explains how each hazard is measured, (3) provides the hazard's geographic extent, (4) analyzes the previous occurrences, (5) evaluates each hazard's future likelihood of occurrence, and (6) identifies the worst-case scenario for each hazard.

The following steps were used to define the risk of each hazard:

- Profile and describe each hazard
 - Geographic areas most affected by the hazard
 - Previous occurrences and detailed description of events occurring in the last 5-years
 - Occurrence probability/frequency estimates
 - Worst-case scenarios
- Determine exposure to each hazard
 - Exposure was determined by overlaying hazard maps with an inventory of structures, facilities, and systems to determine which of them would be exposed to each hazard
 - Vulnerability analysis for people and infrastructure

The primary source for historical data used throughout the risk assessment is the National Centers for Environmental Information (NCEI) Storm Events Database, which provides natural hazard event data from 1950 to the present. In staying consistent with climatological studies, the NCEI Storm Events Database was evaluated for the past 30 years (1993 – 2022) to determine the future probability and frequency of a hazard occurring when data was available.

Data Limitations

Throughout the planning process, every effort was made to use the best available data. Much of the historic natural-hazard occurrence information was obtained through the National Oceanic and Atmospheric Administration's (NOAA) NCEI. The NCEI Storm Events Database contains data from January 1950 to the present (i.e., within the past few months); however, there are some issues with events recorded prior to 1996. From the years 1950 to 1954, the NCEI Storm Events Database only contain information on tornado events, until thunderstorm wind and hail events were added to the database for the time period between 1955 and 1992. All event types identified in the National Weather Service (NWS) Directive 10-1605 (48 in total) are recorded from 1996 to the present. For these hazards, only 27 years (1996 – 2022) worth of data was evaluated to determine the future probability and frequency of a hazard occurring. Additionally, property damage and crop damage estimates from the NCEI Storm Events Database are a "best guess" based on all available data at the time of the event publication.

The NCEI Storm Events Database does not record all events, only occurrences that have sufficient intensity to cause loss of life, injuries, significant property damage, and/or disruption to commerce. Even then, there are events that may not be covered due to changes in data collection and processing procedures over time. Also, events such as tornadoes or hailstorms rely heavily on eye-witness accounts which creates a reporting bias in urban areas. The inception of Doppler radar in 1980 significantly decreased this bias, especially for tornado events, but records prior to 1980 are not as detailed or complete as post 1980-records.

The Storm Prediction Center (SPC) National Severe Weather Database browser examines convective/thunderstorm-related winds only and does not include wind data from hurricane or non-thunderstorm wind damage. This data contains measured and estimated wind gusts including wind damage without estimated wind speeds. For many observations, this results in several thunderstorm wind events with no estimated or actual wind speed estimates.

The vulnerability estimates provided herein use the best data currently available, and the methodologies applied result in an approximation of risk. These estimates may be used to understand the relative risk from hazards and potential losses. However, uncertainties are inherent in any loss estimation methodology, arising in part from incomplete scientific knowledge concerning hazards and their effects on the built environment, as well as approximations and simplifications that are necessary for a comprehensive analysis.

Identifying Hazards

Several emergency management and hazard mitigation documents at the state and local levels were reviewed to identify a comprehensive list of hazards that may impact the parish. These documents addressed a wide range of hazards including natural, technological, and human-caused. The two main documents referenced in finalizing the parish's comprehensive hazard list were the 2017 Hazard Mitigation Plan for the parish and the state of Louisiana's 2019 Hazard Mitigation Plan. Typically, unless otherwise noted in the plan, all hazards previously identified in the parish's 2017 Hazard Mitigation Plan and all hazards in the state of Louisiana's 2019 Hazard Mitigation Plan identified as medium or high risk by the state are profiled in the risk assessment. The table below provides a comprehensive list of the hazards selected based on the above criteria.

Table 2-1: Hazard Profile Summary.

Hazard	Profiled in Last Plan	Considered Medium or High Risk in the State's HM Plan	Profiled in the 2025 Update
Dam Failure	X		+
Drought	X		X
Excessive Heat	X		X
Flooding	X	X	X
Levee Failure	X		+
Thunderstorms (Hail, Lightning, & Wind)	X	X	X
Tornadoes	X	X	X
Tropical Cyclones	X		X
Wildfires	X		X
Winter Weather	X		X

+ Data deficiency

Historical Context and Previous Occurrences

The following table and figures display past Presidential Declaration occurrences and provides background on the type of natural disasters that have affected the parish in the past.

Table 2-2: Major Disaster Declarations in the Parish.

Disaster Number	Year	Declaration
3031	2/22/1977	Drought and Freezing
804	11/30/1987	Tornadoes and Flooding
829	5/20/1989	Severe Storms and Flooding
902	4/23/1991	Severe Storms and Flooding
904	5/3/1991	Severe Storms, Tornadoes, and Flooding
1012	2/28/1994	Severe Winter Ice Storm
1269	4/9/1999	Severe Storms, Tornadoes, and Flooding
1357	1/12/2001	Severe Winter Ice Storm
3172	2/1/2003	Loss of Space Shuttle Columbia
1548	9/15/2004	Tropical Cyclone – Hurricane Ivan
1603	8/29/2005	Tropical Cyclone – Hurricane Katrina
1607	9/24/2005	Tropical Cyclone – Hurricane Rita
1786	9/2/2008	Tropical Cyclone – Hurricane Gustav
4080	8/19/2012	Tropical Cyclone – Hurricane Isaac
4228	7/13/2015	Severe Storms and Flooding
4484	3/24/2020	COVID-19 Pandemic
3527	6/7/2020	Tropical Cyclone – Tropical Storm Cristobal
3538	8/23/2020	Tropical Cyclone – Tropical Storms Laura and Marco
4559	8/28/2020	Tropical Cyclone – Hurricane Laura
3543	9/14/2020	Tropical Cyclone – Hurricane Sally
4570	10/16/2020	Tropical Cyclone – Hurricane Delta
3549	10/27/2020	Tropical Cyclone – Tropical Storm Zeta
3556	2/18/2021	Severe Winter Storm
4590	3/9/2021	Severe Winter Storms
4611	8/29/2021	Tropical Cyclone – Hurricane Ida
3574	9/13/2021	Tropical Cyclone – Tropical Storm Nicholas

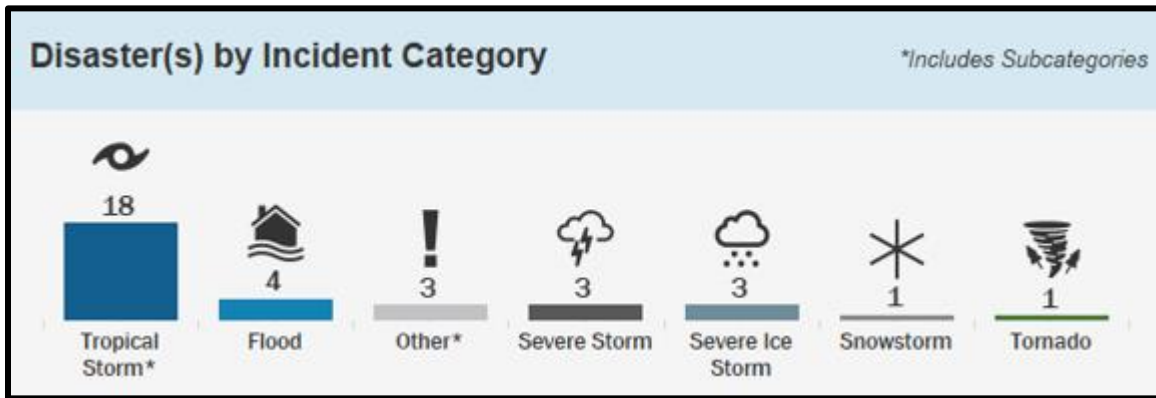

Figure 2-1: Presidential Disaster Declarations for the Parish by Disaster Type Since 1950. (Source: FEMA Disaster Declarations Summary: Open Government Dataset)

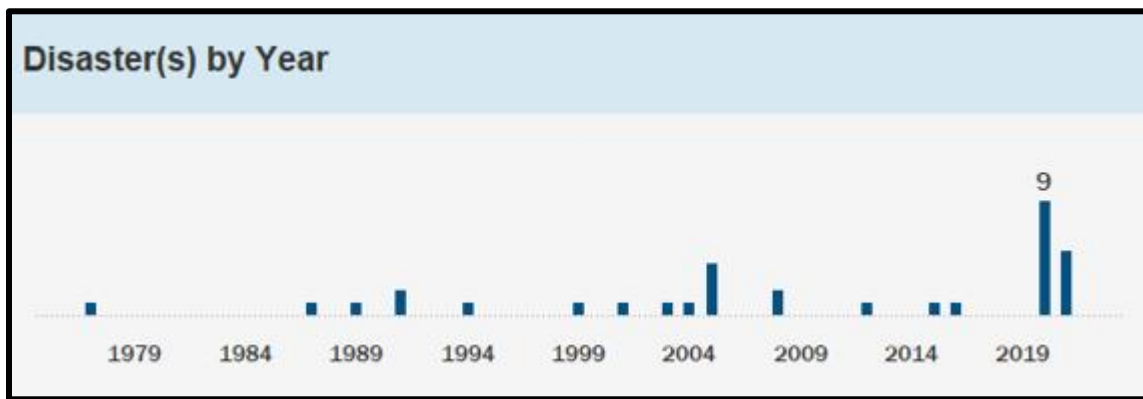

Figure 2-2: Total Presidential Disaster Declarations Yearly Totals for the Parish from 1950 to 2022. (Source: FEMA Disaster Declarations Summary: Open Government Dataset)

Probability of Future Threats and Hazards

The probability of each hazard occurring in the parish is estimated in the following table:

Table 2-3: Probability of Future Hazard Reoccurrence.

Hazard	Probability					
	Unincorporated Caddo Parish	Belcher	Blanchard	Gilliam	Greenwood	Hosston
Dam Failure	< 1%	< 1%	< 1%	< 1%	< 1%	< 1%
Drought	41%	41%	41%	41%	41%	41%
Excessive Heat	44%	44%	44%	44%	44%	44%
Flooding	100%	67%	15%	15%	26%	15%
Levee Failure	< 1%	< 1%	< 1%	< 1%	< 1%	< 1%
Thunderstorms - Hail	100%	100%	100%	100%	100%	100%
Thunderstorms - Lightning	100%	100%	100%	100%	100%	100%
Thunderstorms - Winds	100%	100%	100%	100%	100%	100%
Tornadoes	100%	100%	100%	100%	100%	100%
Tropical Cyclones	19%	19%	19%	19%	19%	19%
Wildfires	15%	15%	15%	15%	15%	15%
Winter Weather	33%	33%	33%	33%	33%	33%

Table 2-4: Probability of Future Hazard Reoccurrence.

Hazard	Probability					
	Ida	Mooringsport	Oil City	Rodessa	Shreveport	Vivian
Dam Failure	< 1%	< 1%	< 1%	< 1%	< 1%	< 1%
Drought	41%	41%	41%	41%	41%	41%
Excessive Heat	44%	44%	44%	44%	44%	44%
Flooding	26%	26%	19%	19%	89%	19%
Levee Failure	< 1%	< 1%	< 1%	< 1%	< 1%	< 1%
Thunderstorms - Hail	100%	100%	100%	100%	100%	100%
Thunderstorms - Lightning	100%	100%	100%	100%	100%	100%
Thunderstorms - Winds	100%	100%	100%	100%	100%	100%
Tornadoes	100%	100%	100%	100%	100%	100%
Tropical Cyclones	19%	19%	19%	19%	19%	19%
Wildfires	15%	15%	15%	15%	15%	15%
Winter Weather	33%	33%	33%	33%	33%	33%

Assessing Vulnerability Overview

The purpose of assessing vulnerability is to quantify and/or qualify exposure and determine how various threats and hazards impact life, property, the environment, and critical operations of the parish. Vulnerability can be defined as the manifestation of the inherent states of the system (e.g., physical, technical, organizational, cultural) that can be exploited to adversely affect (cause harm or damage to) that system. For example, identifying areas within the parish that suffer disproportional damage compared to other areas, or overall exposure of the entire parish to flooding. Identifying and understanding vulnerability to each threat and hazard provides a strong foundation for developing and pursuing mitigation actions.

The vulnerability analysis builds upon the information provided in the risk assessment by assessing the potential impact and amount of damage that each hazard has on the parish. To complete the analysis, the best available data were collected from a variety of sources, including local, state, and federal agencies and multiple analyses were performed qualitatively and quantitatively. The estimates provided in the vulnerability analysis should be used to understand the relative risk from each hazard and the potential losses that may be incurred; however, uncertainties are inherent in any loss estimation methodology, arising in part from incomplete scientific knowledge concerning specific hazards and their effects on the built environment, as well as incomplete datasets and from approximations and simplifications that are necessary to provide a meaningful and complete analysis. Further, most datasets used in this assessment contain relatively short periods of records, which increases the uncertainty of any statistically based analysis.

Vulnerability Analysis Methodology

To direct the vulnerability analysis effort for the parish, two distinct methodologies were applied. The first includes a quantitative analysis that relies upon the best available data and technology, while the second methodology includes a qualitative analysis that relies more on local knowledge and rational decision-making. Upon completion, the methodologies are combined to create a vulnerability analysis that allows for some degree of quality control and assurance. The quantitative assessment focuses on potential hazard loss estimates, while the qualitative assessment is comprised of a scoring system built around values assigned by the Planning Team as to the likelihood of occurrence, spatial extent, and potential impact of each hazard.

Quantitative Methodology

The quantitative methodology consists of utilizing Hazus, a geographic information system (GIS)-based loss estimation software available from the Federal Emergency Management Agency (FEMA), as well as a detailed GIS-based approach independent of the Hazus software. These two GIS-based studies together help form a quantitative vulnerability analysis. GIS technology allows for the identification and analysis of potentially at-risk community assets such as people and infrastructure. This analysis was completed for hazards that can be spatially defined in a meaningful manner (i.e., hazards with an official and scientifically determined geographic extent) and for which GIS data were readily available.

Additionally, the National Risk Index developed by FEMA was utilized to determine the composite risk to 18 natural hazards to include avalanche, coastal flooding, cold wave, drought, earthquake, hail, heat wave, hurricane, ice storm, landslide, lightning, riverine flooding, strong wind, tornado, tsunami, volcanic activity, wildfire, and winter weather. Historic loss ratio, expected annual loss, and overall risk factor for any of the above hazards which are profiled in this plan are provided in the vulnerability analysis to provide

further context on the risk associated to the hazard. Expected annual loss and the risk factor are calculated using the following formulas:

$$\text{Expected Annual Loss} = \text{Exposure} * \text{Annualized Frequency} * \text{Historic Loss Ratio}$$

$$\text{Risk Index} = \text{Expected Annual Loss} * \text{Social Vulnerability} / \text{Community Resilience}$$

Qualitative Methodology

The qualitative assessment relies less on technology, but more on historical and anecdotal data regarding expected hazard impacts. The qualitative assessment completed for the parish is based on the Priority Risk Index (PRI). The purpose of the PRI is to prioritize all potential hazards, and then group them into three categories of high, moderate, or low risk to identify and prioritize mitigation opportunities.

The PRI is a good practice to use when prioritizing hazards because it provides a standardized numerical value for hazards to be compared. Adapted PRI scores were calculated using five categories:

- Probability
- Impact
- Spatial Extent
- Warning Time
- Duration

Each degree of risk is assigned a value (1-4) and a weighting factor. To calculate the Risk Factor for a given hazard, the assigned risk value for each category is multiplied by the weighted factor, and the sum of all five categories is totaled together for a final score. The highest possible Risk Factor is a 4.0.

$$\text{Risk Factor} = [(\text{Probability} * 0.25) + (\text{Impact} * 0.25) + (\text{Spatial Extent} * 0.20) + (\text{Warning Time} * 0.15) + (\text{Duration} * 0.15)]$$

Priority Risk Index and Hazard Risk

Hazard risk is determined by calculating the Risk Factor for each hazard impacting the parish. A summary of the PRI is found in the following table. The conclusions drawn from the qualitative and quantitative assessments are fitted into three categories based on High, Moderate, or Low designations. Hazards identified as high risk have a risk factor of 2.5 or greater. Risk factors ranging from 2.0 to 2.4 are deemed moderate risk hazards while hazards with risk factors less than 2.0 are considered low risk.

Table 2-5: Summary of the Priority Risk Index.

PRI Category	Degree of Risk			Assigned Weighting Factor
	Level	Criteria	Index Value	
Probability	Unlikely	Less than 1% annual probability	1	25%
	Possible	Between 1 and 10% annual probability	2	
	Likely	Between 10 and 100% probability	3	
	Highly Likely	100% annual probability	4	
Impact	Minor	Very few injuries, if any. Only minor property damage and minimal disruption on quality of life. Temporary shutdown of critical facilities.	1	25%
	Limited	Minor injuries only. More than 10% of property in affected area damaged or destroyed. Complete shutdown of critical facilities for more than one day.	2	
	Critical	Multiple deaths/injuries possible. More than 25% of property in affected area damaged or destroyed. Complete shutdown of critical facilities for more than a week.	3	
	Catastrophic	High number of deaths/injuries possible. More than 50% of property in affected area damaged or destroyed. Complete shutdown of critical facilities for 30 days or more.	4	
Spatial Extent	Negligible	Less than 1% of area affected	1	20%
	Small	Between 1 and 10% of area affected	2	
	Moderate	Between 10 and 50% of area affected	3	
	Large	Between 50 and 100% of area affected	4	
Warning Time	More than 24 hours	Self-explanatory	1	15%
	12 to 24 hours	Self-explanatory	2	
	6 to 12 hours	Self-explanatory	3	
	Less than 6 hours	Self-explanatory	4	
Duration	Less than 6 hours	Self-explanatory	1	15%
	Less than 24 hours	Self-explanatory	2	
	Less than one week	Self-explanatory	3	
	More than one week	Self-explanatory	4	

Table 2-6: Associated Risk Factor with PRI Value Range.

Risk Factor	PRI Range
High Risk	2.5 to 4.0
Moderate Risk	2.0 to 2.4
Low Risk	0 to 1.9

Vulnerability Analysis (NRI & PRI)

The first table is the overall risk associated with each threat and hazard with 2.5 or above deemed high risk, 2.0 to 2.4 deemed medium risk, and less than 2.0 deemed low risk. The final table summarizes the composite risk of 18 natural hazards outlined previously on the parish by expected annual loss, social vulnerability, community resilience, and overall risk rating.

Table 2-7: PRI Vulnerability Analysis for the Parish.

Hazard	Probability	Impact	Spatial Extent	Warning Time	Duration	Overall Risk
Dam Failure	1	3	4	1	3	2.4
Drought	3	2	4	2	3	2.8
Excessive Heat	3	2	4	1	2	2.5
Flooding	4	4	3	4	3	3.65
Levee Failure	1	3	4	1	3	2.4
Thunderstorms - Hail	4	2	3	3	1	2.7
Thunderstorms - Lightning	4	2	2	3	1	2.5
Thunderstorms - Wind	4	2	3	3	1	2.7
Tornadoes	4	3	2	4	3	3.2
Tropical Cyclones	3	4	4	1	4	3.3
Wildfires	3	3	4	1	2	2.75
Winter Weather	3	4	4	1	2	3

*Table 2-8: National Risk Index (NRI) Summarization of Risk to Eighteen Natural Hazards for the Parish.
(Source: National Risk Index)*

Expected Annual Loss	Social Vulnerability	Community Resilience	Overall Risk Rating
Relatively Moderate	Very High	Relatively Moderate	Relatively Moderate

Inventory of Assets for the Entire Parish

As part of the Risk Assessment, the planning team identified essential facilities throughout the parish. Within the entire planning area, there is an estimated value of \$2,646,134,000 in structures throughout the parish. The table below provides the total estimated value for each type of structure by occupancy.

Table 2-9: Estimated Total of Potential Losses throughout the Parish.

Occupancy	Parish	Unincorporated Area	Belcher	Blanchard	Gilliam	Greenwood	Hosston
Agricultural	\$103,862,000	\$35,840,000	\$1,414,000	\$1,356,000	\$0	\$536,000	\$0
Commercial	\$8,972,039,000	\$662,640,000	\$1,610,000	\$23,946,000	\$242,000	\$45,964,000	\$2,642,000
Government	\$294,753,000	\$30,120,000	\$260,000	\$172,000	\$174,000	\$5,062,000	\$172,000
Industrial	\$2,283,078,000	\$401,807,000	\$5,851,000	\$12,786,000	\$558,000	\$33,749,000	\$3,259,000
Religion	\$1,389,862,000	\$246,256,000	\$3,368,000	\$13,952,000	\$882,000	\$16,080,000	\$5,716,000
Residential	\$30,621,815,000	\$5,061,107,000	\$24,275,000	\$308,897,000	\$15,259,000	\$312,782,000	\$32,148,000
Education	\$344,968,000	\$27,870,000	\$396,000	\$7,378,000	\$0	\$0	\$976,000
Total	\$44,010,377,000	\$6,465,640,000	\$37,174,000	\$368,487,000	\$17,115,000	\$414,173,000	\$44,913,000

Table 2-10: Estimated Total of Potential Losses throughout the Parish.

Occupancy	Ida	Mooringsport	Oil City	Rodessa	Shreveport	Vivian
Agricultural	\$154,000	\$350,000	\$0	\$0	\$64,074,000	\$138,000
Commercial	\$1,052,000	\$2,816,000	\$22,010,000	\$1,566,000	\$8,125,557,000	\$81,994,000
Government	\$346,000	\$1,388,000	\$4,908,000	\$864,000	\$248,373,000	\$2,914,000
Industrial	\$916,000	\$2,246,000	\$34,066,000	\$786,000	\$1,741,994,000	\$45,060,000
Religion	\$2,360,000	\$7,082,000	\$6,940,000	\$2,354,000	\$1,062,372,000	\$22,500,000
Residential	\$19,803,000	\$84,807,000	\$86,314,000	\$17,217,000	\$24,306,150,000	\$353,056,000
Education	\$396,000	\$4,088,000	\$3,784,000	\$458,000	\$294,886,000	\$4,736,000
Total	\$25,027,000	\$102,777,000	\$158,022,000	\$23,245,000	\$35,843,406,000	\$510,398,000

Critical Facilities of the Parish

The following figures show the locations and names of the essential facilities within the parish:

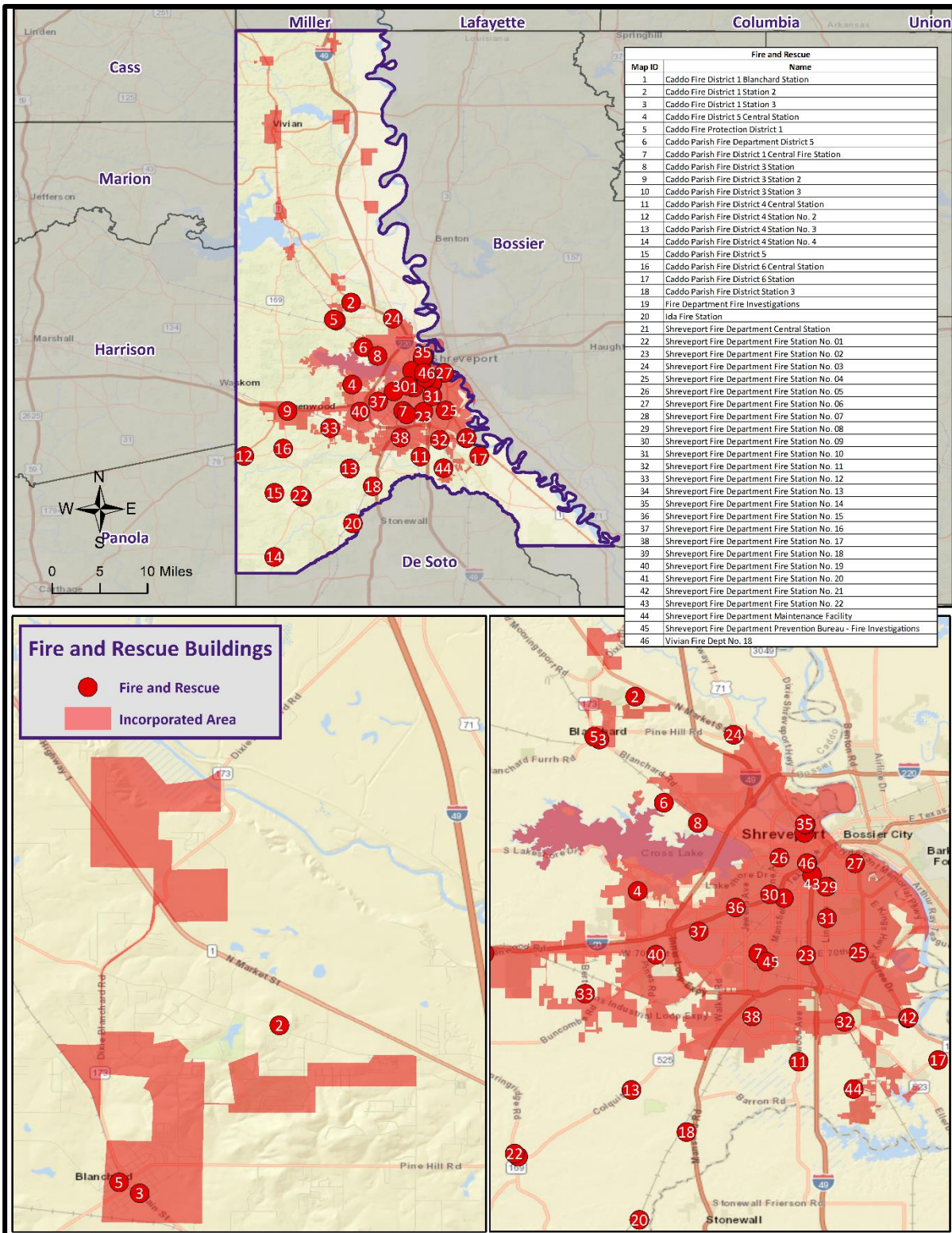

Figure 2-3: Fire and Rescue Facilities in the Parish.

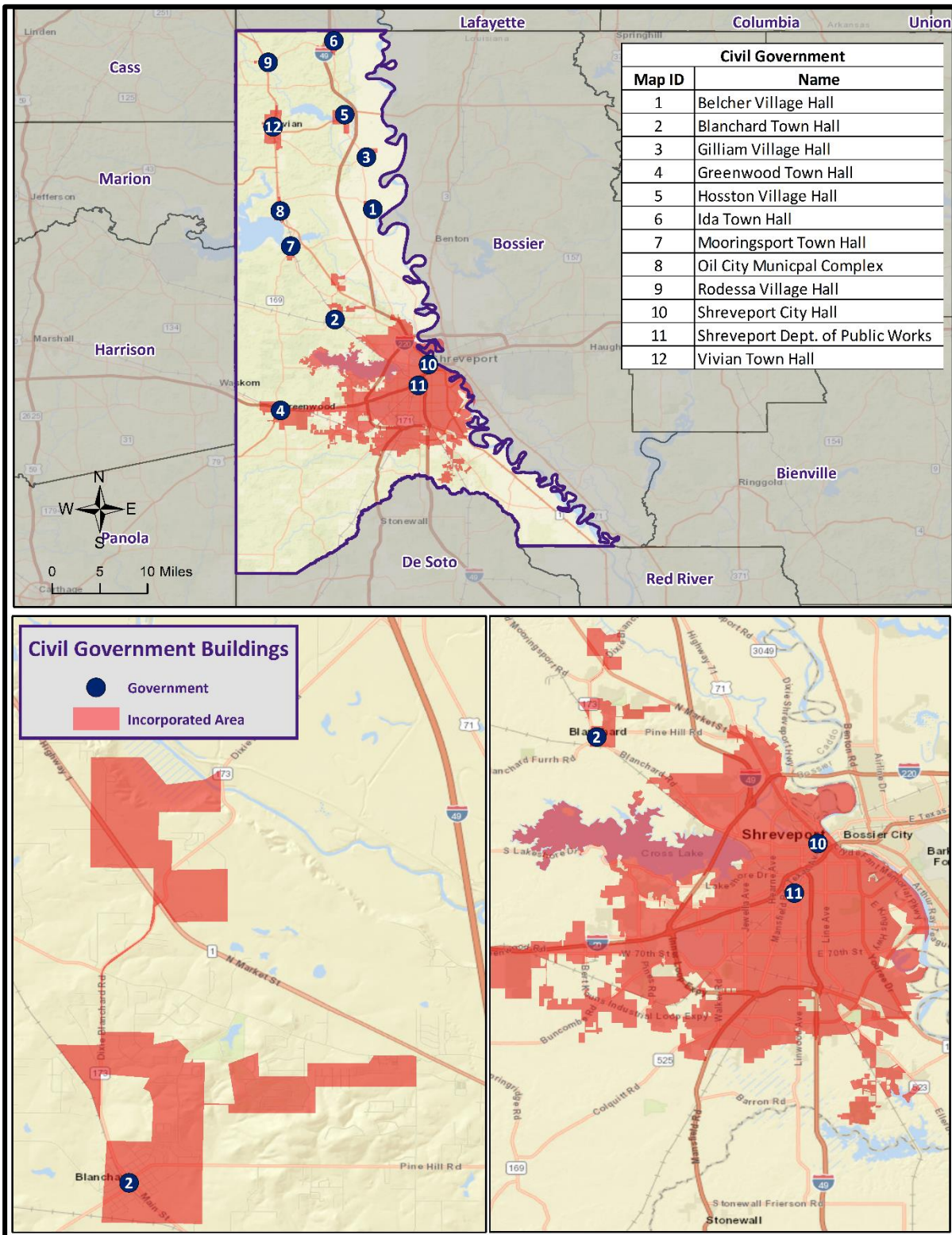

Figure 2-4: Government Buildings in the Parish.

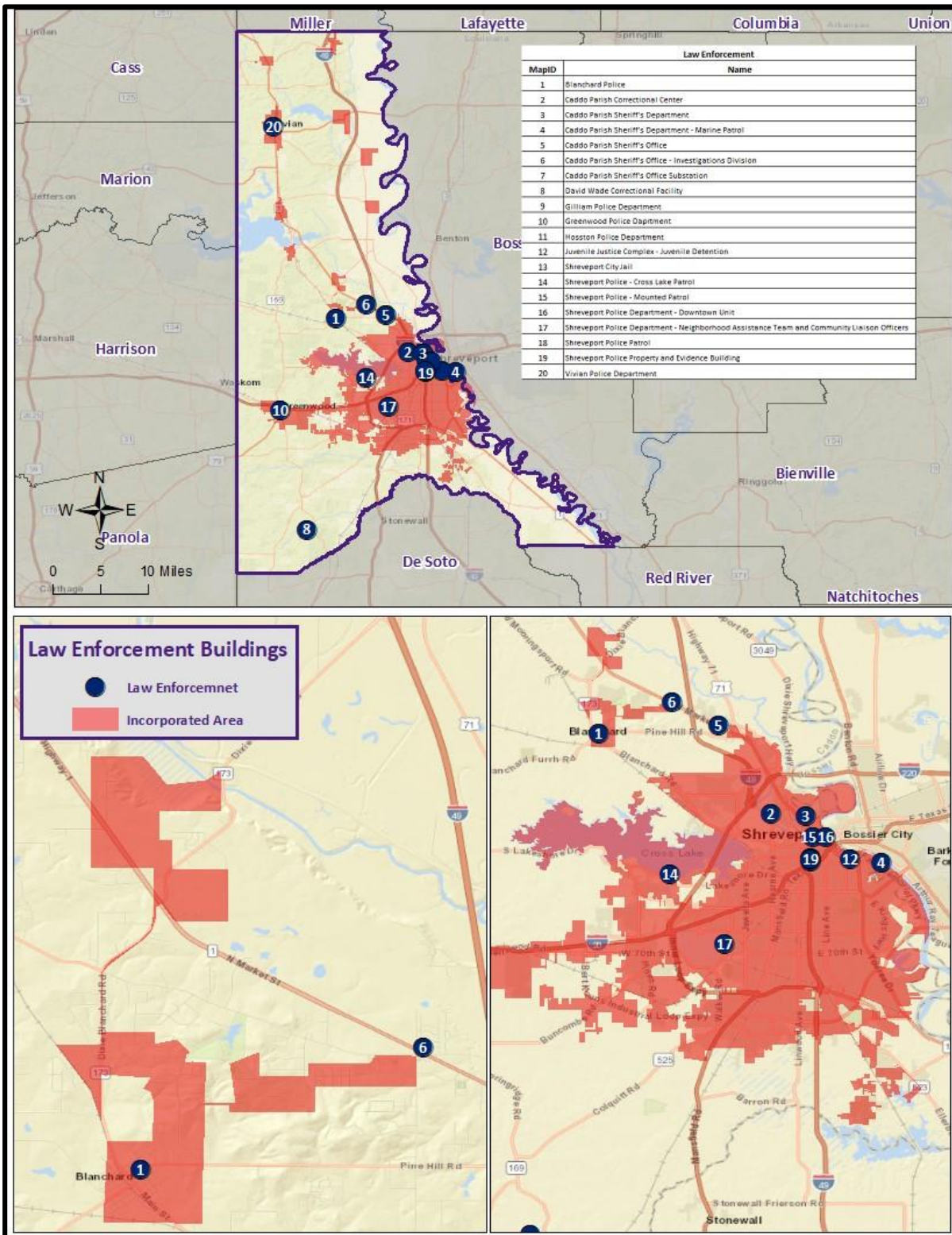

Figure 2-5: Law Enforcement in the Parish.

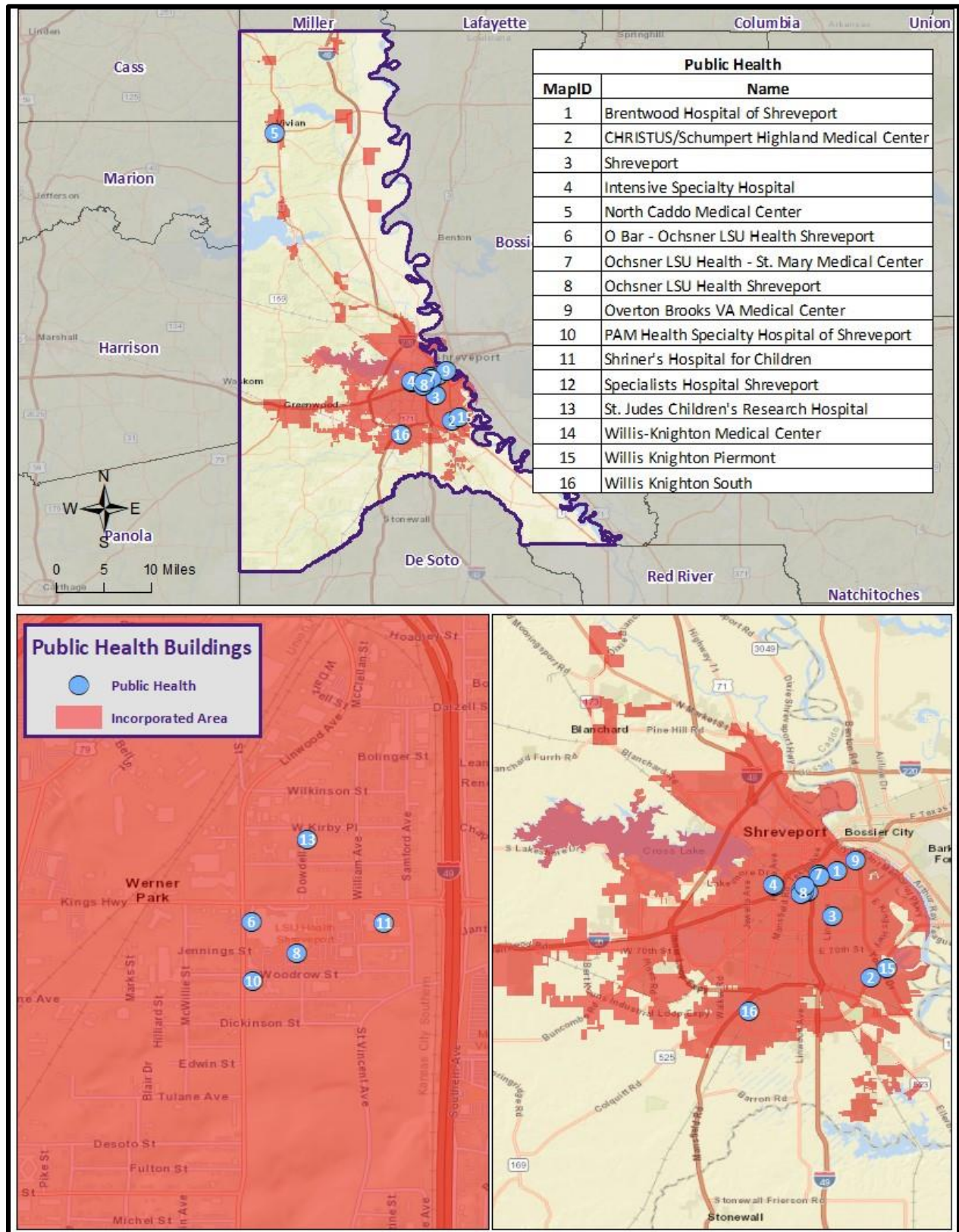

Figure 2-6: Public Health Facilities in the Parish.

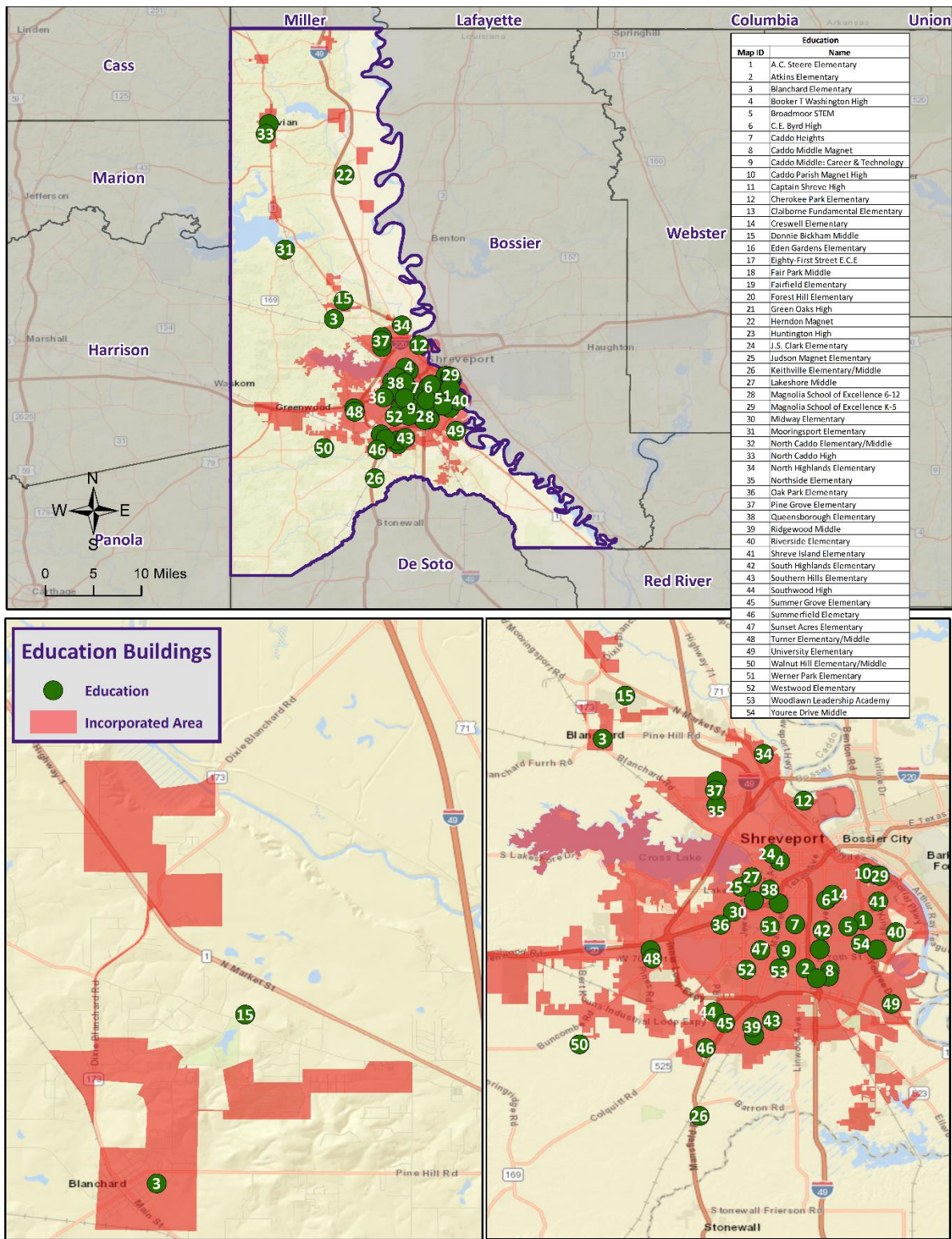

Figure 2-7: Educational Facilities in the Parish.

Population and Development Trends

The future population and number of buildings can be estimated using U.S. Census Bureau housing and population data. The following tables show population and housing unit estimates from 2000 to 2020:

Table 2-11: Population Growth Rate for the Parish.

Total Population	Parish	Unincorporated Area	Belcher	Blanchard	Gilliam	Greenwood	Hosston
1-Apr-00	250,990	40,641	273	2,263	190	2,537	388
1-Apr-10	255,543	45,638	264	2,906	164	3,226	319
1-Apr-20	237,848	37,805	248	3,538	123	3,166	244
Population Growth between 2000 – 2010	1.8%	12.3%	-3.3%	28.4%	-13.7%	27.2%	-17.8%
Average Annual Growth Rate between 2000 – 2010	0.2%	1.2%	-0.3%	2.8%	-1.4%	2.7%	-1.8%
Population Growth between 2010 – 2020	-6.9%	-17.2%	-6.1%	21.7%	-25.0%	-1.9%	-23.5%
Average Annual Growth Rate between 2010 – 2020	-0.69%	-1.72%	-0.61%	2.17%	-2.50%	-0.19%	-2.35%

Table 2-12: Population Growth Rate for the Parish.

Total Population	Ida	Mooringsport	Oil City	Rodessa	Shreveport	Vivian
1-Apr-00	254	829	1,193	345	198,055	4,022
1-Apr-10	221	795	1,010	271	197,050	3,679
1-Apr-20	217	748	901	192	187,593	3,073
Population Growth between 2000 – 2010	-13.0%	-4.1%	-15.3%	-21.4%	-0.5%	-8.5%
Average Annual Growth Rate between 2000 – 2010	-1.3%	-0.4%	-1.5%	-2.1%	-0.1%	-0.9%
Population Growth between 2010 – 2020	-1.8%	-5.9%	-10.8%	-29.2%	-4.8%	-16.5%
Average Annual Growth Rate between 2010 – 2020	-0.18%	-0.59%	-1.08%	-2.92%	-0.48%	-1.65%

Table 2-13: Housing Growth Rate for the Parish.

Total Population	Parish	Unincorporated Area	Belcher	Blanchard	Gilliam	Greenwood	Hosston
1-Apr-00	108,296	16,795	107	813	79	1,036	175
1-Apr-10	112,028	19,469	122	1,197	79	1,380	164
1-Apr-20	112,323	16,795	107	1,449	53	1,389	123
Housing Growth between 2000 – 2010	3.4%	15.9%	14.0%	47.2%	0.0%	33.2%	-6.3%
Average Annual Growth Rate between 2000 – 2010	0.3%	1.6%	1.4%	4.7%	0.0%	3.3%	-0.6%
Housing Growth between 2010 – 2020	0.3%	-13.7%	-12.3%	21.1%	-32.9%	0.7%	-25.0%
Average Annual Growth Rate between 2010 – 2020	0.0%	-1.4%	-1.2%	2.1%	-3.3%	0.1%	-2.5%

Table 2-14: Housing Growth Rate for the Parish.

Total Population	Ida	Mooringsport	Oil City	Rodessa	Shreveport	Vivian
1-Apr-00	133	397	542	131	86,276	1,812
1-Apr-10	133	376	477	126	86,785	1,720
1-Apr-20	126	362	431	102	89,863	1,523
Housing Growth between 2000 – 2010	0.0%	-5.3%	-12.0%	-3.8%	0.6%	-5.1%
Average Annual Growth Rate between 2000 – 2010	0.0%	-0.5%	-1.2%	-0.4%	0.1%	-0.5%
Housing Growth between 2010 – 2020	-5.3%	-3.7%	-9.6%	-19.0%	3.5%	-11.5%
Average Annual Growth Rate between 2010 – 2020	-0.5%	-0.4%	-1.0%	-1.9%	0.4%	-1.1%

Socially Vulnerable Population

The following tables illustrate at risk populations in Caddo Parish, and their respective jurisdictions, compared to the United States as a whole. As seen in the tables below, Caddo Parish and their jurisdictions demonstrate an above average percentage differences than that of the U.S. when dealing with at risk communities.

Based on the parish and their incorporated jurisdictions, reliability of the information presented becomes a factor. To combat misinformation and skewed values when dealing with socially vulnerable populations, the U.S. Census Bureau along with Headwater Economics, has denoted values by color and given them a reliability denotation. Any values in **black** are denoted as “high reliability”. This means that error in data based off of the sampling size for that specific population is relatively small and should not be cause for concern. Any values in **orange** are denoted as “medium reliability”. This means that values could be skewed based off of the sampling size being inaccurately examined. Populations and values in orange should be interpreted with caution. Any values in **red** are denoted as “low reliability”. This means that population values and data taken from the census are very unreliable as the sample size included for this data incorporation were very small or insufficient. An emphasis has been placed on values in red in that anyone using them for studies, local plans and regulatory measures, or projects, should consult the respective community for a more comprehensive evaluation of said population(s). *Neighborhoods at Risk* also cites a data limitation to any community with less than 1,000 people residing in it. (US Census Beau 2021, Headwater Economics)

Additionally, there are some limitations to the data that is provided below. Families in poverty are based upon the amount families within the identifiable area. Rental units, mobile homes, and households with no car are based upon the amount of housing units within the identifiable area. People who do not speak English well is based upon the population of the identifiable area who are five years of age or older. People without a high school degree are based upon the population of the identifiable area who are 25 years of age or older. All other indicators used to identify neighborhoods at risk are based upon the identifiable area’s total population. For reference to populations with specific limitations, the table below illustrates the population sample size used to evaluate their respective areas, not the total number of people a specific indicator applies to.

Table 2-15: Limiting Factors of Socially Vulnerable Populations in Caddo Parish

Limiting Factors in Neighborhoods at Risk – Population Sample Size (2021)						
Indicators 2021	Caddo Parish	Village of Belcher	Town of Blanchard	Village of Gilliam	Town of Greenwood	Village of Hosston
Families in poverty	56,807	63	878	33	997	85
Rental units, mobile homes, households with no car	94,311	105	1,364	47	1,415	138
People who do not speak English well	224,150	272	3,324	98	3,062	330
People without a high school degree	162,773	188	2,307	81	2,556	265
Total Population	239,775	290	3,434	98	3,155	339

Table 2-16: Limiting Factors for Socially Vulnerable Populations in Caddo Parish

Limiting Factors in Neighborhoods at Risk – Population Sample Size (2021)							
Indicators 2021	Town of Ida	Town of Mooringsport	Town of Oil City	Village of Rodessa	City of Shreveport	Town of Vivian	United States
Families in poverty	53	116	198	26	43,132	706	80,755,759
Rental units, mobile homes, households with no car	110	370	442	65	74,949	1,477	124,010,992
People who do not speak English well	229	622	874	136	176,737	2,948	310,302,360
People without a high school degree	164	482	655	136	127,474	2,172	225,152,317
Total Population	235	652	924	150	189,374	3,153	329,725,481

Table 2-17: Socially Vulnerable Populations in Caddo Parish

Neighborhoods at Risk – Caddo Parish				
Indicators 2021	Caddo Parish Population	Caddo Parish Percentage	U.S. Percentage	Percentage Difference (Caddo vs U.S.)
People under 5 years	15,625	6.5%	5.9%	10%
People over 65 years	41,273	17.2%	16.0%	7%
People of color (including Hispanic)	134,552	56.1%	40.6%	32%
People who do not speak English well	844	0.4%	4.1%	-164%
People without a high school degree	21,893	13.5%	11.1%	20%
Families in poverty	10,043	17.7%	8.9%	66%
Housing units that are rentals	37,774	40.1%	35.4%	12%
Housing units that are mobile homes	7,856	8.3%	5.2%	46%
Households with no cars	9,476	10.0%	8.3%	19%
People with disabilities	38,799	16.5%	12.6%	27%
People without health insurance	17,742	7.5%	8.5%	-13%
Population of Caddo Parish: 239,775				

Table 2-18: Socially Vulnerable Populations in Belcher

Neighborhoods at Risk – Village of Belcher				
Indicators 2021	Belcher Population	Belcher Percentage	U.S. Percentage	Percentage Difference (Belcher vs U.S.)
People under 5 years	18	6.2%	5.9%	5%
People over 65 years	56	19.3%	16.0%	19%
People of color (including Hispanic)	58	20.0%	40.6%	-68%
People who do not speak English well	0	0.0%	4.1%	-200%
People without a high school degree	11	5.9%	11.1%	-61%
Families in poverty	10	15.9%	8.9%	56%
Housing units that are rentals	15	14.3%	35.4%	-85%
Housing units that are mobile homes	21	20.0%	5.2%	117%
Households with no cars	9	8.6%	8.3%	4%
People with disabilities	60	20.7%	12.6%	49%
People without health insurance	19	6.6%	8.5%	-25%
Population of Belcher: 290				

Table 2-19: Socially Vulnerable Populations in Blanchard

Neighborhoods at Risk – Town of Blanchard				
Indicators 2021	Blanchard Population	Blanchard Percentage	U.S. Percentage	Percentage Difference (Blanchard vs U.S.)
People under 5 years	110	3.2%	5.9%	-59%
People over 65 years	557	16.2%	16.0%	1%
People of color (including Hispanic)	654	19.0%	40.6%	-72%
People who do not speak English well	0	0.0%	4.1%	-200%
People without a high school degree	198	8.6%	11.1%	-25%
Families in poverty	36	4.1%	8.9%	-74%
Housing units that are rentals	261	19.1%	35.4%	-60%
Housing units that are mobile homes	195	14.3%	5.2%	93%
Households with no cars	19	1.4%	8.3%	-142%
People with disabilities	471	13.7%	12.6%	8%
People without health insurance	140	4.1%	8.5%	-70%
Population of Blanchard: 3,434				

Table 2-20: Socially Vulnerable Populations in Gilliam

Neighborhoods at Risk – Village of Gilliam				
Indicators 2021	Gilliam Population	Gilliam Percentage	U.S. Percentage	Percentage Difference (Gilliam vs U.S.)
People under 5 years	0	0.0%	5.9%	-200%
People over 65 years	42	42.9%	16.0%	91%
People of color (including Hispanic)	23	23.5%	40.6%	-53%
People who do not speak English well	0	0.0%	4.1%	-200%
People without a high school degree	16	19.8%	11.1%	56%
Families in poverty	1	3.0%	8.9%	-99%
Housing units that are rentals	7	14.9%	35.4%	-82%
Housing units that are mobile homes	0	0.0%	5.2%	-200%
Households with no cars	1	2.1%	8.3%	-119%
People with disabilities	15	15.3%	12.6%	19%
People without health insurance	6	6.1%	8.5%	-33%
Population of Gilliam: 98				

Table 2-21: Socially Vulnerable Populations in Greenwood

Neighborhoods at Risk – Town of Greenwood				
Indicators 2021	Greenwood Population	Greenwood Percentage	U.S. Percentage	Percentage Difference (Greenwood vs U.S.)
People under 5 years	93	2.9%	5.9%	-68%
People over 65 years	790	25.0%	16.0%	44%
People of color (including Hispanic)	1,220	38.7%	40.6%	-5%
People who do not speak English well	0	0.0%	4.1%	-200%
People without a high school degree	207	8.1%	11.1%	-31%
Families in poverty	25	2.5%	8.9%	-112%
Housing units that are rentals	171	12.1%	35.4%	-98%
Housing units that are mobile homes	354	25.0%	5.2%	131%
Households with no cars	12	0.8%	8.3%	-165%
People with disabilities	320	10.1%	12.6%	-22%
People without health insurance	104	3.3%	8.5%	-88%
Population of Greenwood: 3,155				

Table 2-22: Socially Vulnerable Populations in Hosston

Neighborhoods at Risk – Village of Hosston				
Indicators 2021	Hosston Population	Hosston Percentage	U.S. Percentage	Percentage Difference (Hosston vs U.S.)
People under 5 years	9	2.7%	5.9%	-74%
People over 65 years	59	17.4%	16.0%	8%
People of color (including Hispanic)	112	33.0%	40.6%	-21%
People who do not speak English well	0	0.0%	4.1%	-200%
People without a high school degree	93	35.1%	11.1%	104%
Families in poverty	14	16.5%	8.9%	60%
Housing units that are rentals	14	10.1%	35.4%	-111%
Housing units that are mobile homes	63	45.7%	5.2%	159%
Households with no cars	10	7.2%	8.3%	-14%
People with disabilities	113	33.3%	12.6%	90%
People without health insurance	26	7.7%	8.5%	-10%
Population of Hosston: 339				

Table 2-23: Socially Vulnerable Populations in Ida

Neighborhoods at Risk – Town of Ida				
Indicators 2021	Ida Population	Ida Percentage	U.S. Percentage	Percentage Difference (Ida vs U.S.)
People under 5 years	6	2.6%	5.9%	-78%
People over 65 years	58	24.7%	16.0%	43%
People of color (including Hispanic)	19	8.1%	40.6%	-133%
People who do not speak English well	0	0.0%	4.1%	-200%
People without a high school degree	25	15.2%	11.1%	31%
Families in poverty	1	1.9%	8.9%	-130%
Housing units that are rentals	11	10.0%	35.4%	-112%
Housing units that are mobile homes	14	12.7%	5.2%	84%
Households with no cars	5	4.5%	8.3%	-59%
People with disabilities	66	28.1%	12.6%	76%
People without health insurance	20	8.5%	8.5%	0%
Population of Ida: 235				

Table 2-24: Socially Vulnerable Populations in Mooringsport

Neighborhoods at Risk – Town of Mooringsport				
Indicators 2021	Mooringsport Population	Mooringsport Percentage	U.S. Percentage	Percentage Difference (Mooringsport vs U.S.)
People under 5 years	30	4.6%	5.9%	-25%
People over 65 years	200	30.7%	16.0%	63%
People of color (including Hispanic)	235	36.0%	40.6%	-12%
People who do not speak English well	0	0.0%	4.1%	-200%
People without a high school degree	69	14.3%	11.1%	25%
Families in poverty	49	42.2%	8.9%	130%
Housing units that are rentals	94	25.4%	35.4%	-33%
Housing units that are mobile homes	41	11.1%	5.2%	72%
Households with no cars	164	44.3%	8.3%	137%
People with disabilities	239	36.7%	12.6%	98%
People without health insurance	40	6.1%	8.5%	-33%
Population of Mooringsport: 652				

Table 2-25: Socially Vulnerable Populations in Oil City

Neighborhoods at Risk – Town of Oil City				
Indicators 2021	Oil City Population	Oil City Percentage	U.S. Percentage	Percentage Difference (Oil City vs U.S.)
People under 5 years	50	5.4%	5.9%	-9%
People over 65 years	172	18.6%	16.0%	15%
People of color (including Hispanic)	457	49.5%	40.6%	20%
People who do not speak English well	0	0.0%	4.1%	-200%
People without a high school degree	132	20.2%	11.1%	58%
Families in poverty	61	30.8%	8.9%	110%
Housing units that are rentals	262	59.3%	35.4%	50%
Housing units that are mobile homes	150	33.9%	5.2%	147%
Households with no cars	60	13.6%	8.3%	48%
People with disabilities	168	18.2%	12.6%	36%
People without health insurance	70	7.6%	8.5%	-11%
Population of Oil City: 924				

Table 2-26: Socially Vulnerable Populations in Rodessa

Neighborhoods at Risk – Village of Rodessa				
Indicators 2021	Rodessa Population	Rodessa Percentage	U.S. Percentage	Percentage Difference (Rodessa vs U.S.)
People under 5 years	14	9.3%	5.9%	45%
People over 65 years	30	20.0%	16.0%	22%
People of color (including Hispanic)	56	37.3%	40.6%	-8%
People who do not speak English well	0	0.0%	4.1%	-200%
People without a high school degree	33	30.8%	11.1%	94%
Families in poverty	8	30.8%	8.9%	110%
Housing units that are rentals	17	26.2%	35.4%	-30%
Housing units that are mobile homes	40	61.5%	5.2%	169%
Households with no cars	0	0.0%	8.3%	-200%
People with disabilities	33	22.0%	12.6%	54%
People without health insurance	0	0.0%	8.5%	-200%
Population of Rodessa: 150				

Table 2-27: Socially Vulnerable Populations in Shreveport

Neighborhoods at Risk – City of Shreveport				
Indicators 2021	Shreveport Population	Shreveport Percentage	U.S. Percentage	Percentage Difference (Shreveport vs U.S.)
People under 5 years	12,637	6.7%	5.9%	13%
People over 65 years	31,014	16.4%	16.0%	2%
People of color (including Hispanic)	120,886	63.8%	40.6%	44%
People who do not speak English well	690	0.4%	4.1%	-164%
People without a high school degree	16,429	12.9%	11.1%	15%
Families in poverty	8,140	18.9%	8.9%	72%
Housing units that are rentals	35,313	47.1%	35.4%	28%
Housing units that are mobile homes	1,646	2.2%	5.2%	-81%
Households with no cars	8,463	11.3%	8.3%	31%
People with disabilities	28,763	15.5%	12.6%	21%
People without health insurance	14,345	7.8%	8.5%	-9%
Population of Shreveport: 189,374				

Table 2-28: Socially Vulnerable Populations in Vivian

Neighborhoods at Risk – Town of Vivian				
Indicators 2021	Vivian Population	Vivian Percentage	U.S. Percentage	Percentage Difference (Vivian vs U.S.)
People under 5 years	205	6.5%	5.9%	10%
People over 65 years	504	16.0%	16.0%	0%
People of color (including Hispanic)	1,158	36.7%	40.6%	-10%
People who do not speak English well	0	0.0%	4.1%	-200%
People without a high school degree	454	20.9%	11.1%	61%
Families in poverty	307	43.5%	8.9%	132%
Housing units that are rentals	490	33.2%	35.4%	-6%
Housing units that are mobile homes	328	22.2%	5.2%	124%
Households with no cars	230	15.6%	8.3%	61%
People with disabilities	557	17.7%	12.6%	34%
People without health insurance	406	12.9%	8.5%	41%
Population of Vivian: 3,153				

Land Use

The Parish Land Use table is provided below. Residential, commercial, and industrial areas account for only 18% of the parish's land use. Forested land is the largest category at 221,428 acres, accounting for 40% of parish land. At 106,276 acres, agricultural land accounts for 19% of parish lands, while 85,984 acres of wetland areas account for 16% of parish lands. The parish also consists of 34,790 acres of water areas, accounting for 6% of all parish lands.

Table 2-29: Parish Land Use.

(Source: USGS Land Use Map)

Land Use	Acres	Percentage
Agricultural Land, Cropland, and Pasture	106,276	19%
Wetlands	85,984	16%
Forest Land (Not including forested wetlands)	221,428	40%
Urban/Development	99,266	18%
Water	34,790	6%

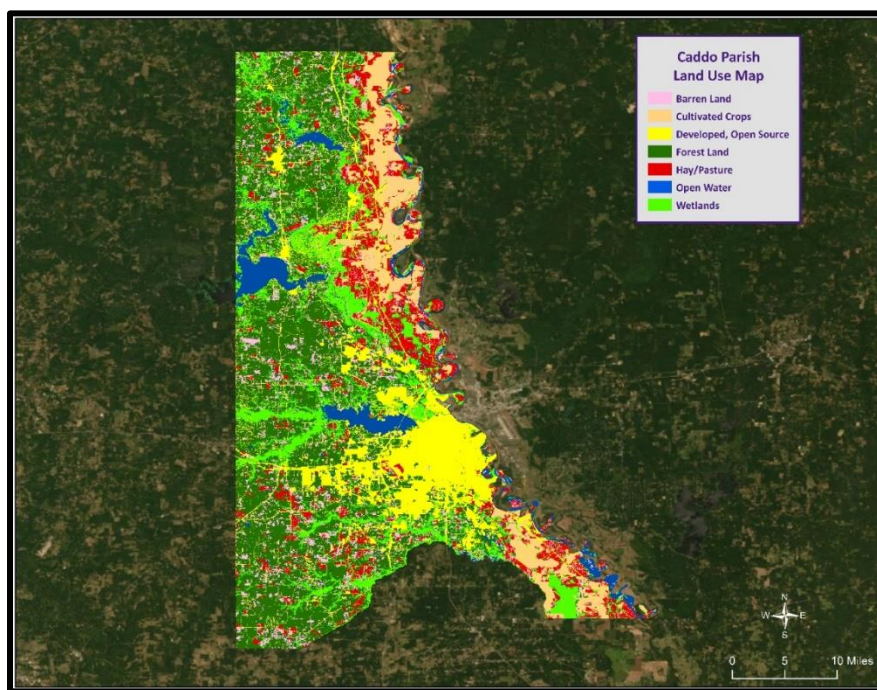

Figure 2-8: Parish Land Use Map.
(Source: USGS Land Use Map)

Future Hazard Impacts

Hazard impacts for flood and tropical cyclones were estimated for the years 2025 and 2030. Yearly population and housing growth rates were applied to parish inventory assets for composite flood and tropical cyclones. Based on a review of available information, it is assumed that population and housing units will decrease within the parish from the present until 2030. A summary of estimated future impacts is shown in the table below. Dollar values are expressed in future costs and assume an annual rate of inflation of 1.02%

Table 2-30: Estimated Future Impacts, 2020 - 2030.
(Source: Hazus, US Census Bureau)

Hazard / Impact	Total in Parish (2020)	Hazard Area (2020)	Hazard Area (2025)	Hazard Area (2030)
Flood Damage				
Structures	112,353	32,341	32,384	32,418
Value of Structures	\$44,470,990,176	\$12,801,059,258	\$13,485,108,993	\$14,058,575,040
# of People	236,201	67,991	65,669	63,869
Tropical Cyclone				
Structures	112,353	112,353	112,501	112,619
Value of Structures	\$44,470,990,176	\$44,470,990,176	\$46,847,384,850	\$48,839,610,840
# of People	236,201	236,201	228,136	221,882

Since the previous plan update in 2017, the population and housing development within Caddo Parish have decreased. Caddo Parish will continue to be vigilant in offsetting any new development around the parish with appropriate mitigative actions. Initiatives such as active floodplain management have regulated the development of flood prone areas to continue supporting and encouraging safer communities within Caddo Parish. The development that has occurred since 2017 has not in any knowing

way altered the parish's vulnerability to natural hazards. Caddo Parish will continue to monitor the rise of development and ensure that any new planning project is within the limitations of this hazard mitigation plan and for the best interest of the public, especially socially vulnerable populations.

Population increase and development can have various impacts on natural disasters and extreme weather events. Let's explore how each of these factors can influence drought, extreme heat, thunderstorms, tornadoes, wildfires, and winter weather:

Drought:

- a) **Population Increase:** As the population grows, the demand for water resources also increases, leading to higher water consumption. This can exacerbate drought conditions, especially in regions already experiencing water scarcity.
- b) **Development:** Land development can alter natural landscapes, leading to reduced water retention and increased runoff. This alteration of the natural hydrological cycle can worsen drought conditions by reducing groundwater recharge and surface water availability.

Excessive Heat:

- a) **Population Increase:** With a growing population, there may be an increased demand for water resources, which could impact water supply for both households and agriculture during excessive heating events.
- b) **Development:** Rapid development in urban areas could increase the urban heat index which would require more planning and development strategies to mitigate.

Thunderstorms and Tornadoes:

- a) **Population Increase:** A higher population density in tornado-prone regions increases the potential for casualties and property damage during severe thunderstorms and tornado events.
- b) **Development:** Urbanization can lead to the creation of heat islands, altering local atmospheric conditions and potentially influencing thunderstorm development. Additionally, more infrastructure can obstruct natural wind patterns, potentially enhancing localized wind damage during tornadoes.

Wildfires:

- a) **Population Increase:** As more people move into wildland-urban interface areas (where human development meets natural vegetation), the risk of wildfires and their impacts on communities increase. Human activities can also inadvertently trigger wildfires.
- b) **Development:** Construction in fire-prone areas may lead to an accumulation of combustible materials, such as buildings, which can serve as fuel sources during wildfire events.

Winter Weather:

- a) **Population Increase:** Higher populations in regions with cold climates can lead to increased demand for energy resources, such as electricity and heating. This higher demand can strain energy infrastructure during severe winter weather events, leading to power outages and potential hazards.
- b) **Development:** Urbanization and changes in land use can disrupt local microclimates, leading to altered patterns of snow accumulation and melt. Additionally, increased impervious surfaces in urban areas can lead to more rapid runoff during snowmelt, potentially causing flooding.

In conclusion, population increase and development can exacerbate the impacts of natural disasters and extreme weather events. Proper urban planning, infrastructure maintenance, and responsible land-use decisions are essential to mitigate these risks and build resilient communities.

Hazard Profile, Risk Assessment, and Vulnerability Analysis

Dam Failure

Profile

A dam is defined as an artificial barrier with the ability to impound water, wastewater, or any liquid-borne material, for the purpose of storage or control of water. A dam failure is a catastrophic type of failure characterized by the sudden, rapid, and uncontrolled release of impounded water or the likelihood of such an uncontrolled release. It is recognized that there are lesser degrees of failure and that any malfunction or abnormality outside the design assumptions and parameters that adversely affect a dam's primary function of impounding water is properly considered a failure. These lesser degrees of failure can progressively lead to or heighten the risk of a catastrophic failure. Dam failures are usually a secondary effect of massive rainfall and flooding and occur when too much water enters the spillway system. This will occur with little or no warning. Spring thaws, severe thunderstorms, and heavy rainfall are also contributory factors. Additionally, poor engineering or poor maintenance may also cause dam failures. According to the Federal Emergency Management Agency, dams can fail for one or a combination of the following reasons:

- overtopping caused by floods that exceed the capacity of the dam;
- deliberate acts of sabotage;
- structural failure of materials used in dam construction;
- movement and/or failure of the foundation supporting the dam;
- settlement and cracking of concrete or embankment dams;
- piping and internal erosion of soil in embankment dams; and
- inadequate maintenance

The National Inventory of Dams is a registry that captures information about structures that are greater than or equal to 25 feet in height or impounding 50-acre-feet or more of water (an acre-foot is equal to 325,851 gallons of water) and includes structures above six feet in height, where failure would potentially cause damage downstream. The dams are classified in terms of hazard potential as "high," "significant," or "low". The location of high-hazard dams for the parish is located on the next page.

Table 2-31: Classification of Dams.

Classification	Definition
Low	No probable loss of human life and low economic and/or environmental losses are expected. Losses are principally limited to the owner's property.
Medium	Loss of human life is not probable, but economic loss, environmental damage, and/or disruption of lifeline facilities can be expected.
High	Failure or maloperation will probably cause loss of human life.

In Louisiana, there are 513 dams included in the Army Corps of Engineers National Inventory of Dams. Of these, 41 are considered high hazard, 63 are significant hazard, and 409 are low hazard potential dams.

Risk Assessment

Geographic Extent

According to the National Inventory of Dams, the parish has three high hazard dams which are located in the unincorporated areas of the parish and in the incorporated areas of Shreveport Dams do not pose a threat to Belcher, Blanchard, Gilliam, Greenwood, Hosston, Ida, Mooringsport, Oil City, Rodessa, and Vivian. The areas of inundation will generally be directly downstream of the dam and the low-lying areas surrounding the area of dam failure, but a working group will be established to determine the specific locations of inundation. The actions for a dam failure working group can be found in *Section 4: Mitigation Strategy*. The high hazard dams located in the parish are shown in the following figures:

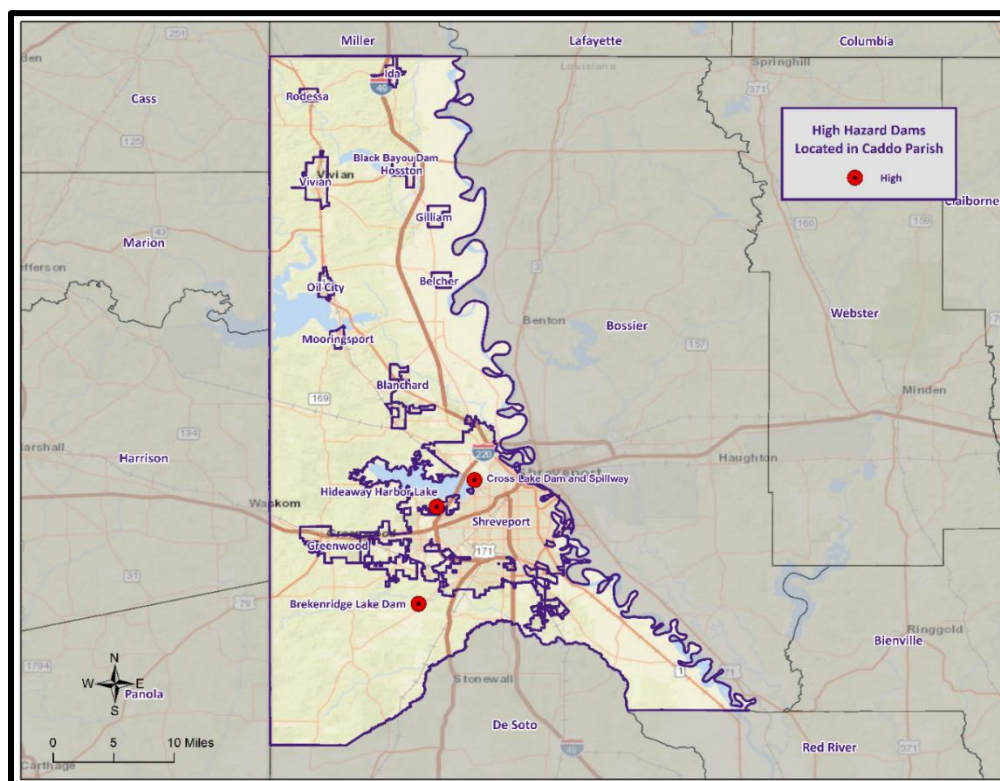

Figure 2-9: National Inventory of Dam Locations in the Parish.

Previous Occurrences

The National Performance of Dams Program (NPDP), a database of dam incidents maintained by Stanford University, lists one dam incident in Louisiana, which occurred in Kisatchie Lake Dam in Grant Parish in 1991. However, there have been no dam failures within the boundaries of the parish and the jurisdictions. The parish claims a data deficiency on the extent of dam failure for the three high hazard dams located in the parish. This data deficiency includes potential inundation areas and subsequent impacts related to the overtopping, collapse, or breaching of the dams located within the parish. As these inundation zones haven't yet been identified, the parish will continue to develop an extent and additional relevant data associated with this hazard.

Probability

It is nearly impossible to predict and model dam failure and its impact on the parish. Due to the unpredictability of dam failures, it is calculated that the probability of a dam failure is less than 1% annually for the unincorporated areas of the parish and its jurisdictions.

Climate Change Impacts

Extreme precipitation, primarily the type that contributes to flash flooding and not widespread areal flooding, is expected to increase due to climate change. While this may not contribute to the traditional definition of a dam failure, it could increase the chances of a dam overtopping.

Climate change disproportionately affects vulnerable populations, including those living in low-lying areas, impoverished communities, and areas with inadequate infrastructure. Dam failures can have severe consequences for these populations leading to loss of life, displacement, and the destruction of homes, livelihoods, and critical infrastructure such as water supply systems and power generation facilities. Vulnerable populations may lack the resources or means to respond effectively to dam failures or cope with their aftermath, exacerbating the impact of climate change on their lives and well-being.

To address these challenges, it is essential to incorporate climate change considerations into dam design, construction, maintenance practices, and future land use plans. This includes assessing the potential impacts of climate change on dam safety, implementing adaptive measures to strengthen dam infrastructure, and developing early warning systems to ensure the timely evacuation and protection of vulnerable populations in the event of a dam failure.

Vulnerability Analysis

Estimated Impact and Potential Loss

Determining the annualized loss as a result of a dam failure is difficult in the parish due to availability of data on past dam failure events. The National Inventory of Dams was utilized to determine the dams within the parish, the risk level, and storage capacity of the reservoir. The NLD is a congressional authorized database that documents dams in the United States and its territories and is maintained by the U.S. Army Corps of Engineers (USACE). The following table provides an extensive list of the dams in the parish with the risk associated with each system.

*Table 2-32: Dams and Risk Associated with each in the Parish.
(Source: National Inventory of Dams)*

System	Rating	Height (ft)	Storage (Acre-Feet)	Dam Type	Last Inspection Date
Cross Lake Dam and Spillway	High	50	215,000	Earth	8/26/2022
Breckenridge Lake Dam	High	21	200	Earth	10/13/2022
Hideaway Harbor Lake	High	17	400	Earth	10/13/2022

Vulnerable Population

There have been no reported fatalities or injuries due to dam failure in the parish.

Vulnerability Score

The following table displays the vulnerability score for dam failure within Caddo parish.

Table 2-33: Dam Vulnerability Score for the Parish.

Dam Vulnerability Score						
	Probability	Impact	Spatial Extent	Warning Time	Duration	Risk Factor
Risk Level	1	3	4	1	3	2.4

Drought

Profile

A drought is a deficiency in water availability over an extended period of time, caused by precipitation totals and soil water storages that do not satisfy the environmental demand for water, either by evaporation or transpiration through plant leaves. It is important to note that the lack of precipitation alone does not constitute drought; the season during which the precipitation is lacking has a major impact on whether drought occurs. For example, a week of no precipitation in July, when the solar energy to evaporate water and vegetation's need for water to carry on photosynthesis are both high, may trigger a drought, while a week of no precipitation in January may not initiate a drought.

Drought is a unique and insidious hazard. Unlike other natural hazards, no specific threshold of "dryness" exists for declaring a drought. In addition, the definition of drought depends on stakeholder needs. For instance, the onset (and demise) of agricultural drought is quick, as crops need water every few days; once they get rainfall, they improve. But hydrologic drought sets in (and is alleviated) only over longer time periods. A few dry days will not drain a reservoir, but a few rain showers cannot replenish it either. Moreover, different geographical regions define drought differently based on the deviation from local, normal precipitation. Drought can occur anywhere, triggered by changes in the local-to-regional-scale atmospheric circulation over an area, or by broader-scale circulation variations such as the expansion of semi-permanent oceanic high-pressure systems or the stalling of an upper-level atmospheric ridge in place over a region. The severity of a drought depends upon the degree and duration of moisture deficiency, as well as the size of the affected area. Periods of drought also tend to be associated with other hazards, such as wildfires and/or heat waves. Lastly, drought is a slow onset occurrence, causing less direct—but tremendous indirect—damage. Depletion of aquifers, crop loss, and livestock and wildlife mortality rates are examples of direct impacts. Since the groundwater found in aquifers is the source of about 38% of all county and city water supplied to households (and comprises 97% of the water for all rural populations that are not already supplied by cities and counties), droughts can potentially have direct, disastrous effects on human populations. The indirect consequences of drought, such as unemployment, reduced tax revenues, increased food prices, reduced outdoor recreation opportunities, higher energy costs as water levels in reservoirs decrease and consumption increases, and water rationing, are not often fully known. This complex web of impacts causes drought to affect people and economies well beyond the area physically experiencing the drought.

This hazard is often measured using the Palmer Drought Severity Index (PDSI, also known operationally as the Palmer Drought Index). The PDSI, first developed by Wayne Palmer in a 1965 paper for the U.S. Weather Bureau, measures drought through recent precipitation and temperature data with regard to a basic supply-and-demand model of soil moisture. It is most effective in long-term calculations. Three other indices used to measure drought are the Palmer Hydrologic Drought Index (PHDI), the Crop Moisture Index (CMI), which is derived from the PDSI, and the Keetch-Byram Drought Index (KBDI), created by John Keetch and George Byram in 1968 for the U.S. Forest Service. The KBDI is used mainly for predicting the likelihood of wildfire outbreaks. As a compromise, PDSI is used most often for droughts since it is a medium-response drought indicator. The objective of the PDSI is to provide measurements of moisture conditions that are standardized so that comparisons using the index can be made between locations and between months. The following tables display the range and Palmer classifications of the PDSI index, and the United States Drought Monitor Intensity scale.

Table 2-34: Palmer Drought Severity Index Classification and Range.

Range	Palmer Classification
4.0 or more	Extremely Wet
3.0 to 3.99	Very Wet
2.0 to 2.99	Moderately Wet
1.0 to 1.99	Slightly Wet
0.5 to 0.99	Incipient Wet Spell
0.49 to -0.49	Near Normal
-0.5 to -0.99	Incipient Dry Spell
-1.0 to -1.99	Mild Drought
-2.0 to -2.99	Moderate Drought
-3.0 to -3.99	Severe Drought
-4.0 or less	Extreme Drought

Table 2-35: U.S. Drought Monitor Drought Intensity Scale.
(Source: National Drought Mitigation Center)

Range/Category	Description	PDSI Equivalent
D0	Abnormally Dry	-1.0 to -1.99
D1	Moderate Drought	-2.0 to -2.99
D2	Severe Drought	-3.0 to -3.99
D3	Extreme Drought	-4.0 to -4.99
D4	Exceptional Drought	-5.0 or less

The following figure displays the drought conditions in the state of Louisiana. Data compiled by the National Drought Mitigation Center indicates abnormally dry, moderate drought, and severe drought conditions exist in the parish at the time this plan went to publication.

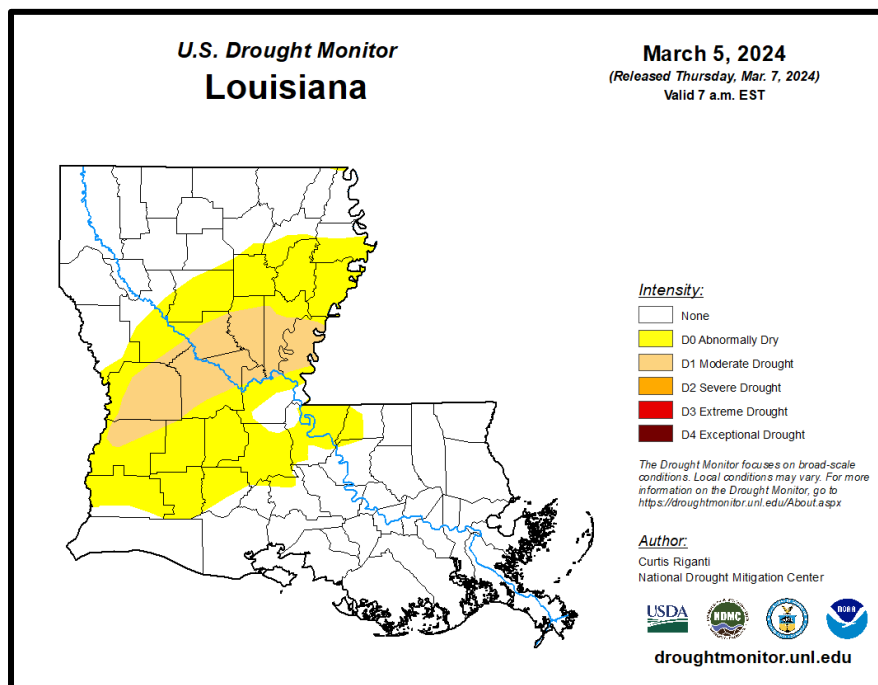

Figure 2-10: United States Drought Monitor for the State of Louisiana and its Parishes.
(Source: The National Drought Mitigation Center)

*Risk Assessment**Geographic Extent*

Drought typically impacts a region and not one specific parish or jurisdiction. While the entire planning area can experience drought, the major impact of a drought occurrence in the parish is on the agricultural community. However, droughts do have the potential to reduce the stability of soil leading to shifting structures and damage to foundations. The worst-case drought scenario for the parish and the jurisdictions of the parish would be an exceptional drought (D4).

Previous Occurrences

The parish experienced 11 drought occurrences between the years 1996 and 2022. Since the last update in 2017, there have been six drought occurrences within the boundaries of the parish.

Table 2-36: Historical Droughts in the Parish since the 2017 Update.

Date	Impacts	Crop Damage	Magnitude
November 2017 – February 2018	Severe (D2) drought conditions encompassed much of North Louisiana.	\$0	D2
June – September 2018	Extreme (D3) drought continued across Southern Caddo Parish including much of Shreveport.	\$0	D3
September – October 2019	After a weak El Niño brought about much above normal rainfall to North Louisiana from the Fall months of 2018 through June 2019, a persistent upper level ridge of high pressure built in across Texas, Louisiana, and much of the Southeast United States during August and September, resulting in a prolonged period of much above normal temperatures and very little rainfall across these areas.	\$0	D2
January – March 2022	Severe (D2) drought conditions continued across much of Northern Louisiana.	\$0	D2
July – August 2022	Severe (D2) to Extreme (D3) drought conditions developed across portions of Northwest Louisiana in late July and continued through the end of the month.	\$0	D3
August – October 2023	Severe (D2) to Exceptional (D4) drought conditions persisted across all of North Louisiana throughout the month of October.	\$0	D4

Probability

The annual return rate (frequency) for periods of drought in the parish is 0.41 (41% annual probability) or approximately 1 drought occurrence every 2 to 3 years.

Climate Change Impacts

Climate change is expected to increase the number and intensity of droughts in the state of Louisiana. Drought can be caused by both a reduction in precipitation, as well as by heat that results in increased evaporation. Changes in temperature and types of precipitation in the state of Louisiana will affect drought characteristics. An increase in rain and a decrease in winter weather events with increased temperatures will cause peak streamflow to occur earlier in the year. This change in the hydrologic cycle

will have significant impacts on natural systems in Louisiana including the intensity, duration, and frequency of droughts.

Vulnerability Analysis

The NRI includes data on the expected annual losses to individual natural hazards, historical losses, and overall risk at the county and Census tract level. The following table provides an overview of each category at the county level for drought.

*Table 2-37: National Risk Index (NRI) Summarization of Drought Occurrences for the Parish.
(Source: National Risk Index)*

Expected Annual Losses	Overall Risk Rating
Relatively Moderate	Relatively Moderate

Estimated Impact and Potential Loss

The parish and the jurisdictions of the parish are vulnerable to drought by means of soil desiccation (drying out), which causes foundation damage to structures as well as buckling of roads. However, the main impact of a drought occurrence is on the agricultural community. The following table presents an analysis of agricultural exposure that is susceptible to drought by major crop type for the parish.

*Table 2-38: Agricultural Exposure by Crop Type for Droughts in the Parish.
(Source: LSU Ag Center 2020 Parish Totals)*

Agricultural Exposure by Type for Drought					
Corn	Cotton	Forestry	Soybeans	Squash	Wheat
\$18,111,543	\$12,555,679	\$13,822,910	\$8,716,822	\$1,992,901	\$901,911

Vulnerable Population

As mentioned previously, the main impact of drought is on the agricultural community and certain infrastructure. There is no direct impact on the populace of the parish. There have been no reported deaths or injuries as a result of drought within the parish and the jurisdictions of the parish.

Vulnerability Score

The table below displays the vulnerability score for drought within Caddo Parish.

Table 2-39: Drought Vulnerability Score for the Parish.

Drought Vulnerability Score						
	Probability	Impact	Spatial Extent	Warning Time	Duration	Risk Factor
Risk Level	3	2	4	2	3	2.8

Excessive Heat

Profile

There is no operational definition for defining heat or a heat wave. Heat waves are the consequence of the same weather pattern as drought, and therefore both hazards often occur concurrently. A heat wave is an extended period of oppressive and above normal temperatures over a given period of time. The World Meteorological Organization recommends the declaration of a heat wave when the daily maximum temperature exceeds the average maximum temperatures by 9 °F and lasts for a period of at least five days.

However, temperature alone is insufficient to describe the stress placed on humans (as well as flora and fauna) in hot weather. It is crucial to consider the effect of relative humidity since it is essential to the body's ability to perspire and cool. Once air temperature reaches 95 °F, perspiration becomes a very significant biophysical mechanism to ensure heat loss. Perspiration is ineffective as a cooling mechanism if the water cannot evaporate (i.e., sweating in high relative humidity is reduced as compared to during dry conditions). To communicate this relationship between temperature and humidity, the National Weather Service (NWS) developed the Heat Index (HI), which provides a warning system based on a combination of air temperature and relative humidity. The HI is presented in the following tables. The NWS devised the index for shady, light wind conditions, and thus advises that the HI value can be increased by as much as 15 °F if a person is in direct sunlight with strong, hot winds present.

Most heat disorders (e.g., sunburn, heat cramps, heat exhaustion, and heat stroke) occur because the victim has been overexposed to heat, or has over-exercised in relation to their age and physical condition. Other circumstances that can induce heat-related illnesses include stagnant atmospheric conditions and poor air quality. Seniors and children are most at risk from adverse heat effects. Excessive heat can also damage roads, bridges, pipelines, utilities, and railroads. High temperatures can be partially responsible for deflection of rails and related railroad accidents.

According to NOAA, excessive heat is the leading weather-related cause of death in the United States. And while heat-related deaths in Louisiana are not common, due in part to the consistency and predictability of high seasonal temperatures, they do occur and are still very intense and dangerous. Such deaths happen in a variety of circumstances, often in ways that are not easily categorized due to their unexpectedness. For instance, although exposure to heat is higher at the beach than usual, NOAA does not track heat-related deaths there because such deaths happen infrequently.

*Table 2-40: Summary of Heat Index Risk Levels with Protective Measures.
(Source: National Weather Service)*

Heat Index	Risk Level	Protective Measures
Less than 91°F	Lower (Caution)	Basic heat safety and planning.
91°F to 103°F	Moderate	Implement precautions and heighten awareness.
103°F to 115°F	High	Additional precautions to protect workers
Greater than 115°F	Very High to Extreme	Triggers even more aggressive protective measures.

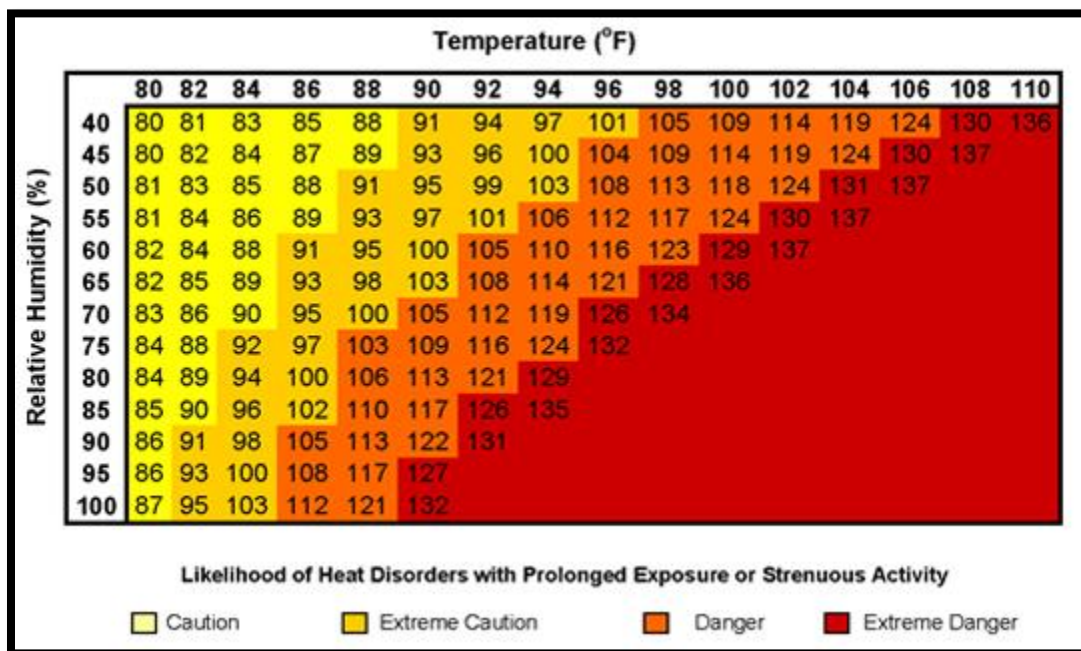

Figure 2-11: Heat Index Advisor based on Air Temperature (°F) and Relative Humidity. (Source: National Weather Service)

Risk Assessment

Geographic Extent

Excessive heat typically impacts a region and not one specific parish or jurisdiction. Because excessive heat is a climatological based hazard, it has the same probability of occurring in the parish as all of the adjacent parishes. The entire planning area of the parish is equally at risk for excessive heat. Based on historical data, the worst-case scenario for the parish involving excessive heat would be a high-risk level on the HI scale with temperatures ranging from 103°F to 115°F.

Previous Occurrences

The parish experienced 17 excessive heat occurrences between the years 1996 and 2023. Since the last update in 2017, there have been 14 excessive heat occurrences within the boundaries of the parish.

Table 2-41: Historical excessive Heat Events in the Parish since the 2017 HMP Update.

Date	Extents	Magnitude (°F)	Estimated Damages
8/11/2019	An upper level ridge of high pressure over the Southern Plains eventually shifted east and became centered over Southwest Arkansas and North Louisiana during the second week of August, resulting in a period of excessive heat as afternoon temperatures climbed into the upper 90s to in excess of 100 degrees from the 11th to the 14th.	110 – 114	\$0
7/11/2020	An upper level ridge of high pressure centered over the Southern Plains began to amplify and expand north-northeast into the Plains and Mississippi Valley through the middle portions of July, resulting in increased subsidence and hence, hotter temperatures as readings climbed into the mid to upper 90s across much of the Ark-La-Tex.	110 – 115	\$0

Date	Extents	Magnitude (°F)	Estimated Damages
8/29/2020	Two days in the aftermath of Hurricane Laura, very hot and humid conditions lingered across extreme Northwest Louisiana through August 29th, with compressional warming ahead of a weak cool front contributing to afternoon temperatures climbing into the mid 90s.	105 – 110	\$0
7/9/2022	An intensifying upper level ridge spanning much of the Southern U.S. in early July led to excessively hot temperatures across all of the Four State Region on July 9th, with daytime temperatures climbing into the upper 90s to lower and middle 100s. When combined with the daytime humidity, oppressively hot conditions were observed as heat indices averaged between 110-115 degrees during the peak heating hours.	110 – 115	\$0
7/19/2022	A strengthening upper level ridge spanning much of the Southern U.S. in mid July led to excessively hot temperatures across all of the Four State Region from July 19th through the 20th, with daytime temperatures climbing into the upper 90s to lower and middle 100s. When combined with the daytime humidity, oppressively hot conditions were observed as heat indices averaged between 110-115 degrees during the peak heating hours.	110 – 115	\$0
6/17/2023	Very hot and moist low-level southerly winds became enhanced along and ahead of a stalled frontal boundary draped near to just north of the Interstate 20 corridor of East Texas and North Louisiana. An upper level ridge of high pressure also expanded northeast from Mexico across much of Texas. As a result, afternoon temperatures climbed into the mid to upper 90s over these areas. When combined with the high humidity, heat indices ranged from 110-119 degrees from the June 17th through the 20th. This event resulted in one fatality.	110-119	\$0
6/24/2023	Increasingly warm and moist low-level southerly flow became enhanced along a retreating warm front as it advanced back north of the region on June 24th. Meanwhile, an upper level ridge of high pressure also expanded northeast from Mexico and into the Southern Plains and eventually right across the Ark-La-Tex region through the end of June. As a result, afternoon temperatures climbed into the mid and upper 90s to near 100 degrees over these areas. When combined with the high humidity, heat indices ranged from 110-119 degrees from the June 24th through the 30th. This event resulted in one fatality.	110-119	\$0

Date	Extents	Magnitude (°F)	Estimated Damages
7/13/2023	An upper level ridge of high pressure remained anchored over the Southern Plains on July 13th, although a portion of its influence extended farther east into the Lower Mississippi Valley. A stationary front extended from Central and Eastern Oklahoma into Western and Southern Arkansas, with low level moisture pooling near and south of the front inhibiting mixing of the air mass as temperatures climbed into the mid to upper 90s across Western Louisiana. This resulted in heat indices ranging from 110-115 degrees across Western Louisiana, before showers and thunderstorms reinforced the surface front back south into extreme Northeast Texas and Southern Arkansas on the 14th, contributing to slightly less humid conditions. This event resulted in one fatality.	110-115	\$0
7/18/2023	A large upper level ridge of high pressure over the Rockies and Southern Plains amplified east into the Four State Region on July 18th and persisted through the 20th, resulting in afternoon temperatures climbing into the upper 90s to in excess of 100 degrees. The presence of a stationary front over Central and Eastern Oklahoma into Western and Central Arkansas contributed to low level moisture pooling near and south of the front, which inhibited vertical mixing and thus, resulted in oppressively humid conditions with heat indices ranging from 110-115 degrees across North Louisiana.	110-115	\$0
7/31/2023	An upper ridge of high pressure shifted east into the Oklahoma and Texas Panhandles on July 31st. Meanwhile, a weak surface front remained stationary across portions of Eastern Oklahoma and Central Arkansas, with moisture pooling observed near and south of the front over much of the Four State Region. Strong sinking motion observed beneath this ridge resulted in compressional warming, with temperatures climbing into the upper 90s and lower 100s across North Louisiana on the 31st. Given the limited mixing of dewpoints observed, heat indices reached or exceeded 110 degrees across North Louisiana, with the oppressive heat continuing into August.	100-110	\$0
8/1/2023	An upper ridge of high pressure intensified over the Southern Plains and extended east into the Ozarks and Central Arkansas through early August. Meanwhile, a weak surface front lifted back north into portions of Eastern Oklahoma and Central Arkansas, with moisture pooling observed near this front over all of the Four State Region. Very strong sinking motion observed beneath this ridge resulted in compressional warming, with temperatures climbing well into the lower triple digits across North Louisiana and limited mixing of dewpoints observed. Thus, heat indices ranged from 110 to 115 degrees each day throughout much of the first week of August.	110-115	\$0

Date	Extents	Magnitude (°F)	Estimated Damages
8/9/2023	An upper ridge of high pressure strengthened farther into Oklahoma and Texas through mid August. Meanwhile, a weak surface front remained stationary across portions of Eastern Oklahoma and Central Arkansas, with moisture pooling observed near this front across the Four State Region. Strong sinking motion observed beneath this ridge resulted in compressional warming, with temperatures climbing well into the triple digits across all of North Louisiana. Given the limited mixing of dewpoints observed, oppressive heat was observed with heat indices reaching or exceeding 110 degrees throughout much of mid August.	110	\$0
8/18/2023	A strong upper-level ridge of high pressure intensified and expanded farther northeast from the Southern Plains into the mid-section of U.S. through much of mid to late August. Prevailing southerly flow south of the ridge maintained persistent Gulf of Mexico moisture across the Four State Region. Strong sinking motion observed beneath this ridge resulted in compressional warming, with temperatures climbing well into the triple digits across all of North Louisiana. Given the limited mixing of dewpoints observed, oppressive heat was observed with heat indices reaching or exceeding 110 degrees throughout much of mid to late August.	110	\$0
9/6/2023	An upper-level ridge of high pressure expanded across the Southern Plains and extended eastward along the Gulf coast through the first week of September. Meanwhile, a weak surface front shifted southward into the Middle Red River Valley of Southeast Oklahoma, Northeast Texas and Southwest Arkansas, with moisture pooling observed near this front over much of the Four State Region. Strong subsidence observed beneath the upper ridge resulted in compressional warming, with temperatures climbing into the upper 90s to well into the triple digits across North Louisiana. In addition, southerly low-level flow pushed dew points into the lower to middle 70s. Therefore, max heat indices reached or exceeded 110 degrees on September 6th and 7th.	110	\$0

Probability

The annual return rate (frequency) for excessive heat occurrences in the parish is 0.44 (44% annual probability) or approximately 1 excessive heat event every 2 to 3 years.

Climate Change Impacts

Climate change has caused a rise in excessive heat events within Downsville Parish and its jurisdictions, especially in urban areas that experience higher temperatures due to the urban heat island effect. Cities in Louisiana are experiencing, at a minimum, two more weeks of excessive heat (days over 95° F) than compared to 50 years ago. With the rise in excessive heat events, there will be several environmental and economic implications within the state of Louisiana including the disruption of the natural system such as agriculture, forestry, fishing, mining, manufacturing, transportation, and utilities.

Climate change is driving a relentless escalation in excessive heat events, reshaping the very fabric of our environment. Rising greenhouse gas emissions are enhancing the greenhouse effect, trapping heat within the atmosphere. Consequently, excessive heat occurrences have become more frequent, intense, and prolonged. Heatwaves, once sporadic, have transformed into enduring episodes, subjecting regions to temperatures that push the boundaries of historical records. Urban areas, already prone to heat island effects due to concrete and asphalt, are rendered even more stifling. These elevated temperatures pose an array of challenges to ecosystems, agriculture, infrastructure, and human health. Vulnerable populations bear the brunt, as their reduced capacity to adapt heightens the risks of heat-related illnesses, mortality, and displacement. In addition, elevated heat negatively impacts economies, straining energy demand, reducing worker productivity, and exacerbating health care costs.

Vulnerability Analysis

The NRI includes data on the expected annual losses to individual natural hazards, historical losses, and overall risk at the county and Census tract level. The following table provides an overview of each category at the county level for excessive heat.

Table 2-42: National Risk Index (NRI) Summarization of Excessive Heat Occurrences for the Parish. (Source: National Risk Index)

Expected Annual Losses	Overall Risk Rating
Relatively High	Relatively High

Estimated Impact and Potential Loss

Since 1996, there have been 12 significant excessive heat events that have resulted in property damages according to NCEI Storm Events Database. The total property damages associated with those events have totaled approximately \$5,000. To estimate the potential losses of an excessive heat event on an annual basis, the total damages recorded for these events was divided by the total number of years of available data in the NCEI Storm Events Database (1996 - 2022). This provides an annual estimated potential loss of \$185 and \$417 per event. The following table provides an estimate of potential property losses for the parish:

Table 2-43: Estimated Annual Losses in the Parish and its Jurisdictions Resulting from Excessive Heat.

Excessive Heat Estimated Annual Potential Losses						
Unincorporated Caddo Parish	Belcher	Blanchard	Gilliam	Greenwood	Hosston	Ida
\$166	\$0	\$1	< \$1	\$2	\$1	< \$1

Table 2-44: Estimated Annual Losses in the Parish and its Jurisdictions Resulting from Excessive Heat.

Excessive Heat Estimated Annual Potential Losses				
Mooringsport	Oil City	Rodessa	Shreveport	Vivian
< \$1	< \$1	< \$1	\$28	\$1

Vulnerable Population

There has been one reported fatality and one injury due to excessive heat in the parish. Excessive heat poses a dire threat to vulnerable populations, magnifying existing disparities and triggering a cascade of health, social, and economic challenges. The elderly, children, low-income individuals, and those with underlying health conditions are particularly susceptible. Their compromised physiological resilience makes them more prone to heat-related illnesses, including life-threatening conditions like heat stroke. Mortality rates surge, disproportionately affecting the elderly, as soaring temperatures strain their already fragile health. Economic strain intensifies for low-income communities, unable to afford proper cooling measures, leading to discomfort and potential productivity losses. Inadequate housing exacerbates the issue, as substandard dwellings lack insulation and ventilation, turning homes into heat traps. Moreover, social isolation heightens vulnerability, as limited social connections hinder access to aid and cooler environments. The lack of resources, clean water, and medical care amplifies risks. Environmental injustices come to the fore, as marginalized neighborhoods, trapped in urban heat islands, experience even higher temperatures due to scant greenery. This excessive heat can induce migration and displacement, straining resources and instigating social tensions. Utility disruptions during heatwaves further compromise their well-being, and overburdened healthcare systems struggle to cope with the influx of heat-related cases.

Vulnerability Score

The table below displays the vulnerability score for excessive heat within Caddo Parish.

Table 2-45: Excessive Heat Vulnerability Score for the Parish.

Excessive Heat Vulnerability Score						
	Probability	Impact	Spatial Extent	Warning Time	Duration	Risk Factor
Risk Level	3	2	4	1	2	2.5

Flooding

Profile

A flood is the overflow of water onto land that is usually not inundated. The National Flood Insurance Program defines a flood as:

A general and temporary condition of partial or complete inundation of two or more acres of normally dry land area or of two or more properties from overflow of inland or tidal waves, unusual and rapid accumulation or runoff of surface waters from any source, mudflow, or collapse or subsidence of land along the shore of a lake or similar body of water as a result of erosion or undermining caused by waves or currents of water exceeding anticipated cyclical levels that result in a flood as defined above.

Factors influencing the type and severity of flooding include natural variables such as precipitation, topography, vegetation, soil texture, and seasonality, as well as anthropogenic factors such as urbanization (extent of impervious surfaces), land use (agricultural and forestry tend to remove native vegetation and accelerate soil erosion), and the presence of flood-control structures such as levees and dams.

Extreme precipitation, produced from mid-latitude cyclones, thunderstorms, or hurricanes, is often the major initiating condition for flooding. During the cooler months, slow-moving frontal weather systems produce heavy rainfalls, while the summer and autumn seasons produce major precipitation in isolated thunderstorm occurrences (often on warm afternoons) that may lead to localized flooding. During these warmer seasons, floods are overwhelmingly of the flash flood variety, as opposed to the slower-developing river floods caused by heavy stream flow during the cooler months.

Six specific types of flooding are of main concern: riverine, flash, ponding, backwater, urban, and coastal.

- **Riverine flooding** occurs along a river or smaller stream. It is the result of runoff from heavy rainfall or intensive snow or ice melt. The speed with which riverine flood levels rise and fall depends not only on the amount of rainfall, but even more on the capacity of the river itself, as well as the shape and land cover of its drainage basin. The smaller the river, the faster that water levels rise and fall. For example, the Mississippi River levels rise and fall slowly due to its large capacity. Generally, elongated and intensely developed drainage basins will reach faster peak discharges and faster falls than circular-shaped and forested basins of the same area.
- **Flash flooding** occurs when locally intense precipitation inundates an area in a short amount of time, resulting in local stream flow and drainage capacity being overwhelmed.
- **Ponding** occurs when concave areas (e.g., parking lots, roads, and clay-lined natural low areas) collect water and are unable to drain.
- **Backwater flooding** occurs when water slowly rises from a normally unexpected direction where protection has not been provided.
- **Urban flooding** is similar to flash flooding but is specific to urbanized areas. It takes place when storm water drainage systems cannot keep pace with heavy precipitation, and water accumulates on the surface. Most urban flooding is caused by slow-moving thunderstorms or torrential rainfall.

- **Coastal flooding** can appear similar to any of the other flood types, depending on its cause. It occurs when normally dry coastal land is flooded by seawater, but may be caused by direct inundation (when the sea level exceeds the elevation of the land), overtopping of a natural or artificial barrier, or the breaching of a natural or artificial barrier (i.e., when the barrier is broken down by the sea water). Coastal flooding is typically caused by storm surge, tsunamis, or gradual sea level rise.

Based on stream gauge levels and precipitation forecasts, the NWS posts flood statements, watches, and warnings. The NWS issues the following weather statements with regard to flooding:

- **Flood Categories**
 - **Minor Flooding:** Minimal or no property damage, but possibly some public threat.
 - **Moderate Flooding:** Some inundation of structures and roads near streams. Some evacuations of people and/or transfer of property to higher elevations.
 - **Major Flooding:** Extensive inundation of structures and roads. Significant evacuations of people and/or transfer of property to higher elevations.
 - **Record Flooding:** Flooding which equals or exceeds the highest stage or discharge at a given site during the period of record keeping.
- **Flood Warning**
 - Issued along larger streams when there is a serious threat to life or property.
- **Flood Watch**
 - Issued when current and developing hydrometeorological conditions are such that there is a threat of flooding, but the occurrence is neither certain nor imminent.

Floods are measured mainly by probability of occurrence. A 10-year flood occurrence, for example, is an occurrence of small magnitude (in terms of stream flow or precipitation) but with a relatively high annual probability of recurrence (10%). A 100-year flood occurrence is larger in magnitude, but it has a smaller chance of recurrence (1%). A 500-year flood is significantly larger than both a 100-year occurrence and a 10-year occurrence, but it has a lower probability than both to occur in any given year (0.2%). It is important to understand that an X-year flood occurrence does not mean an occurrence of that magnitude occurs only once in X years. Instead, it means that on average, we can expect a flood occurrence of that magnitude to occur once every X years. Given that such statistical probability terms are inherently difficult for the general population to understand, the Association of State Floodplain Managers (ASFPM) promotes the use of more tangible expressions of flood probability. As such, the ASFPM also expresses the 100-year flood occurrence as having a 25% chance of occurring over the life of a 30-year mortgage.

The 100-year flood occurrence is of particular significance since it is the regulatory standard that determines the obligation (or lack thereof) to purchase flood insurance. Flood insurance premiums are set depending on the flood zone, as modeled by National Flood Insurance Program (NFIP) Rate Maps. The NFIP and FEMA suggest insurance rates based on Special Flood Hazard Areas (SFHAs), as diagrammed in the following figure.

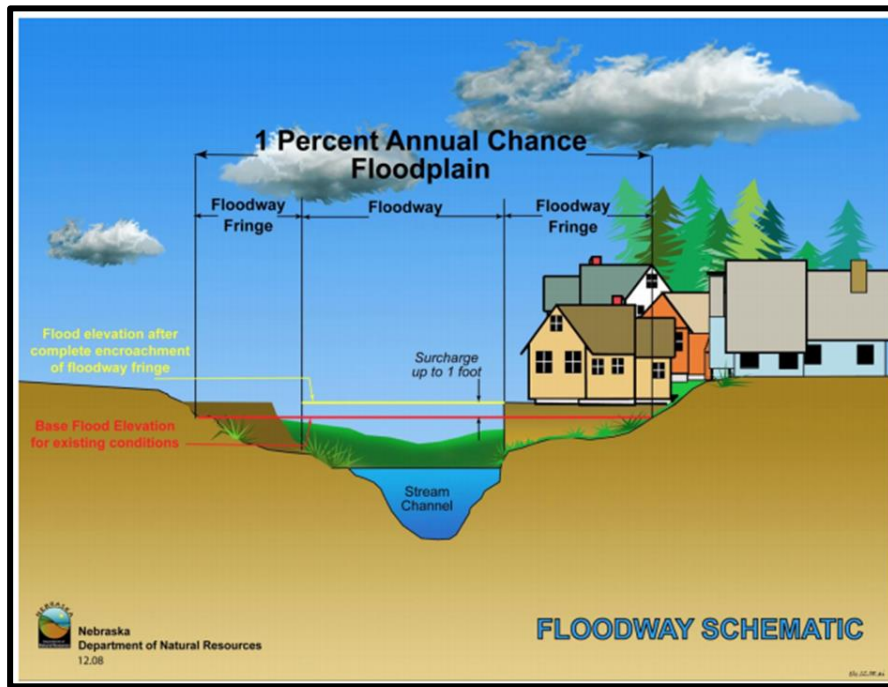

Figure 2-12: Schematic of 100-Year Floodplain.
 The Special Flood Hazard Area (SFHA) extends to the end of the floodway fringe.
 (Source: Nebraska Department of Natural Resources)

A SFHA is the land area covered by the floodwaters of the base flood (red line in the above figure), where the NFIP’s floodplain management regulations must be enforced and the area where the mandatory purchase of flood insurance applies. Flood zones for the parish are shown in the following figures.

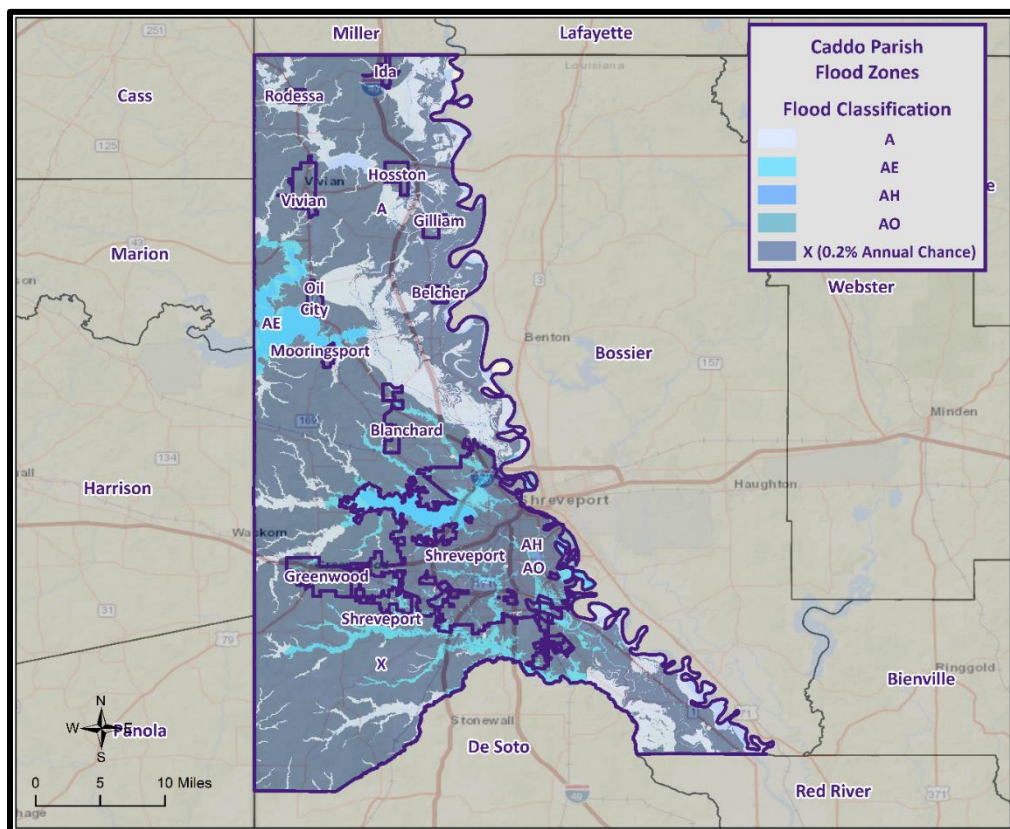

Figure 2-13: Parish Areas within the Flood Zones.

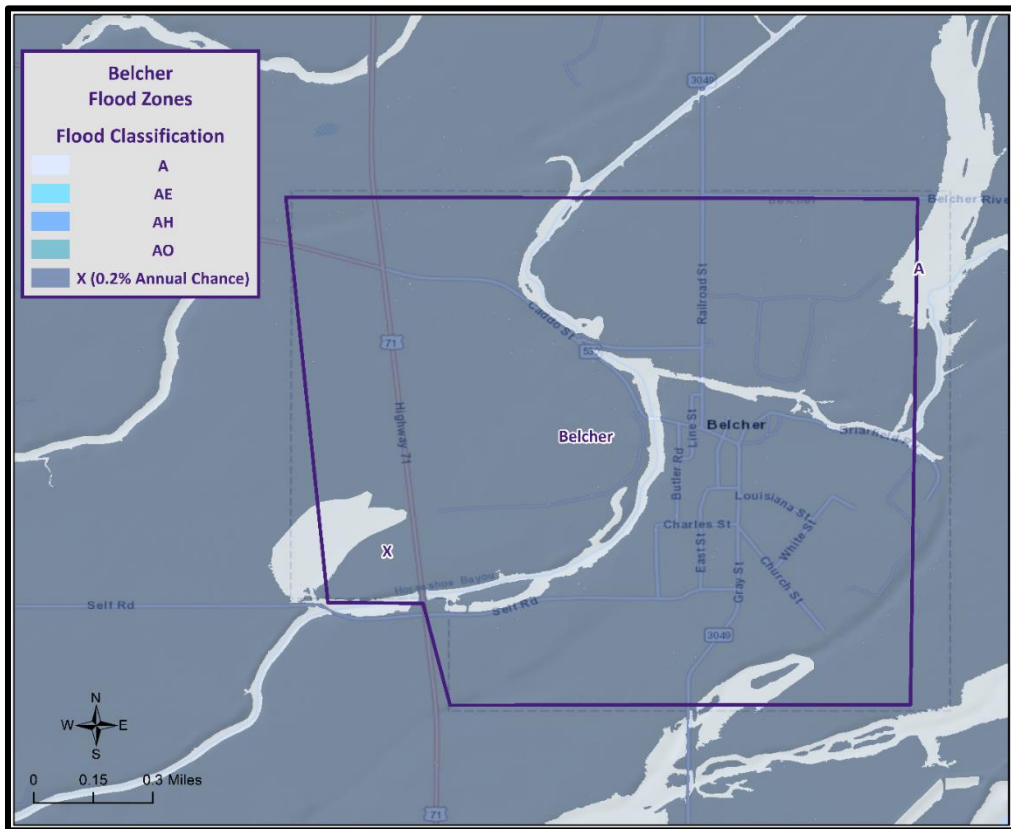

Figure 2-14: Belcher Areas within the Flood Zones.

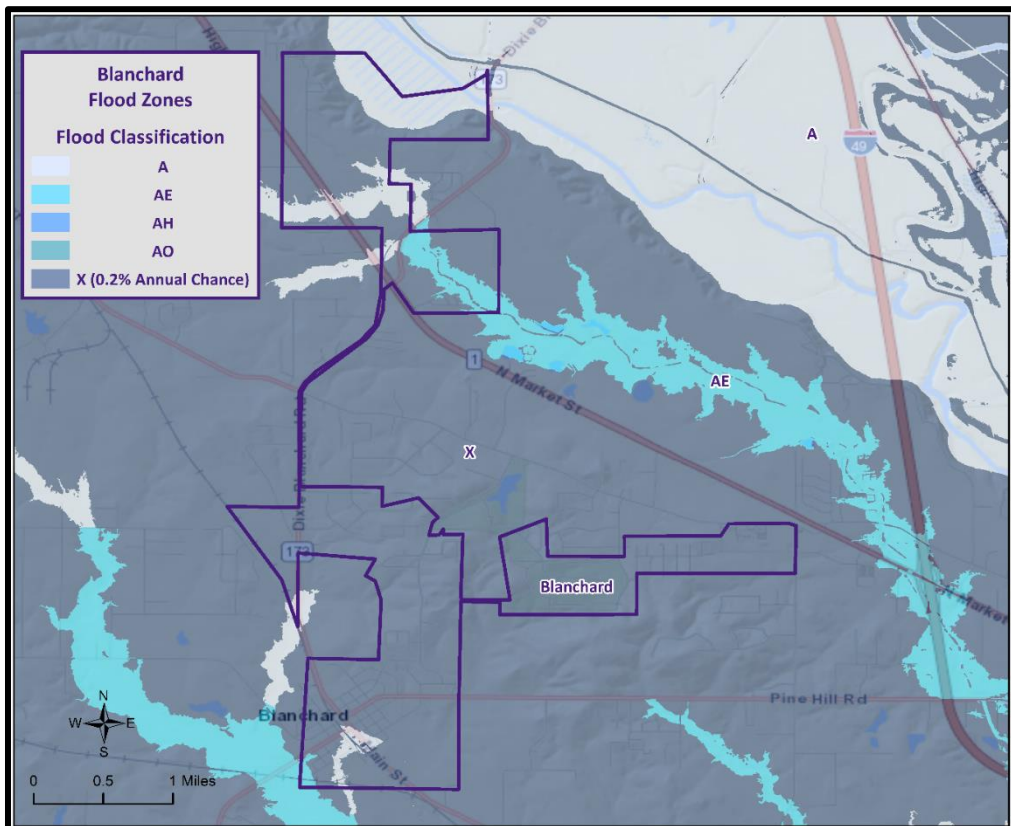

Figure 2-15: Blanchard Areas within the Flood Zones.

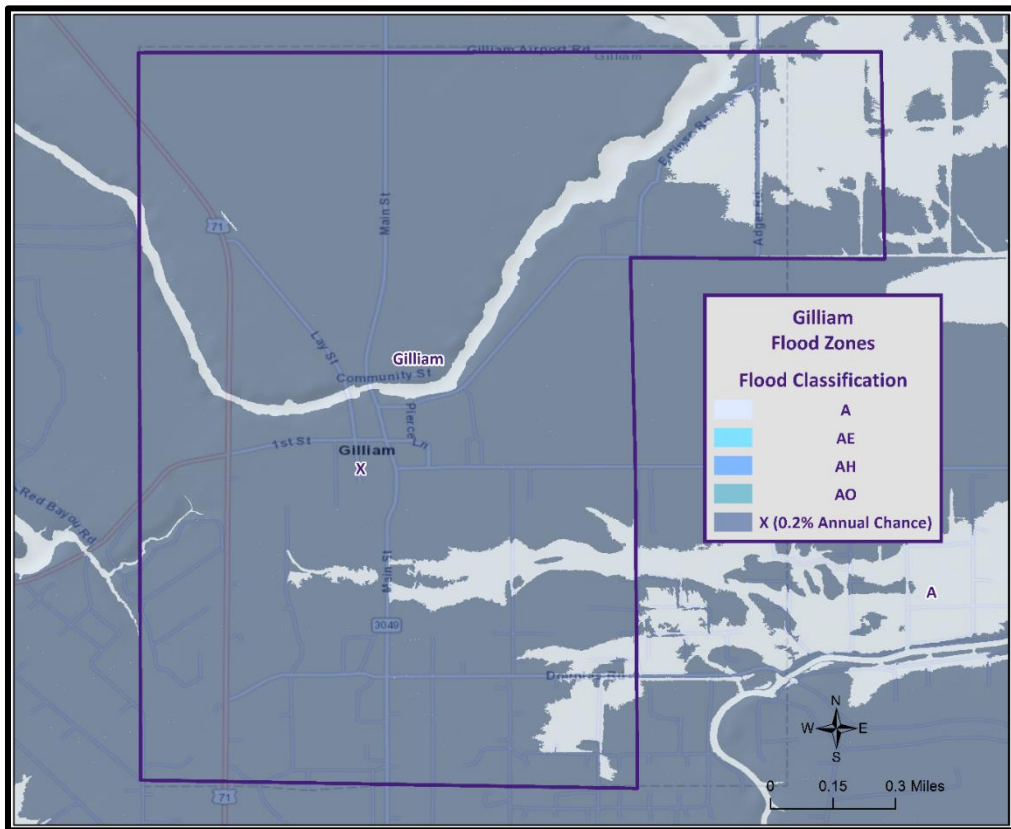

Figure 2-16: Gilliam Areas within the Flood Zones.

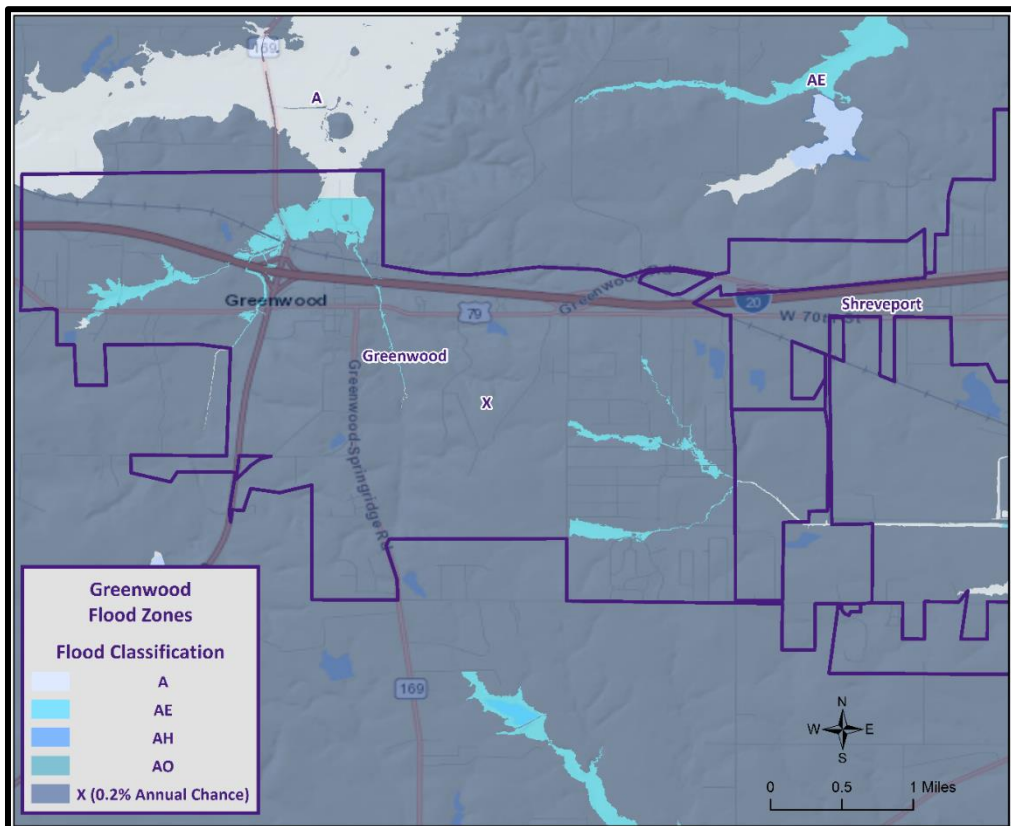

Figure 2-17: Greenwood Areas within the Flood Zones.

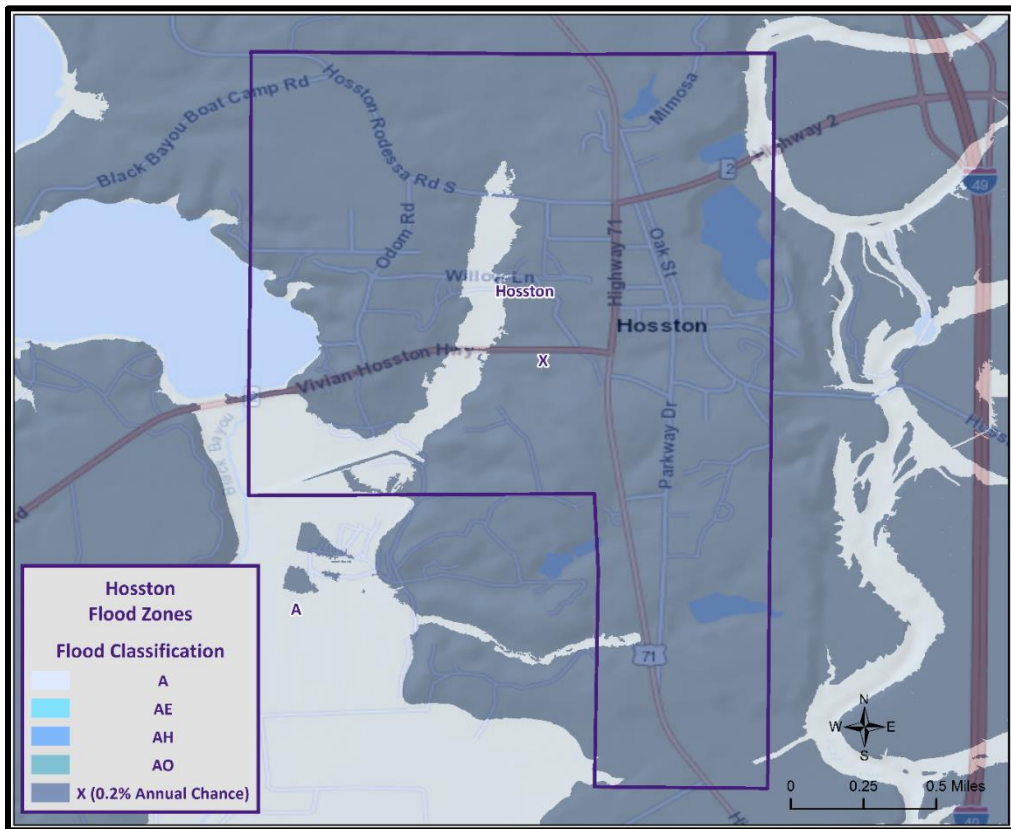

Figure 2-18: Hosston Areas within the Flood Zones.

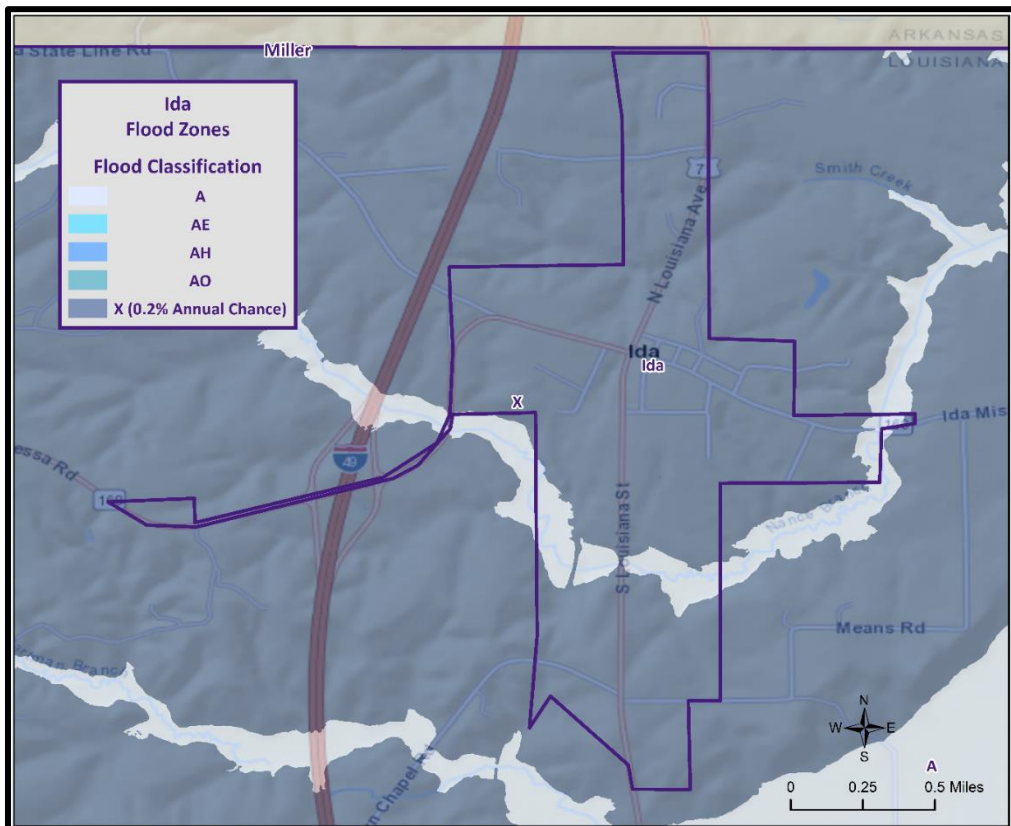

Figure 2-19: Ida Areas within the Flood Zones.

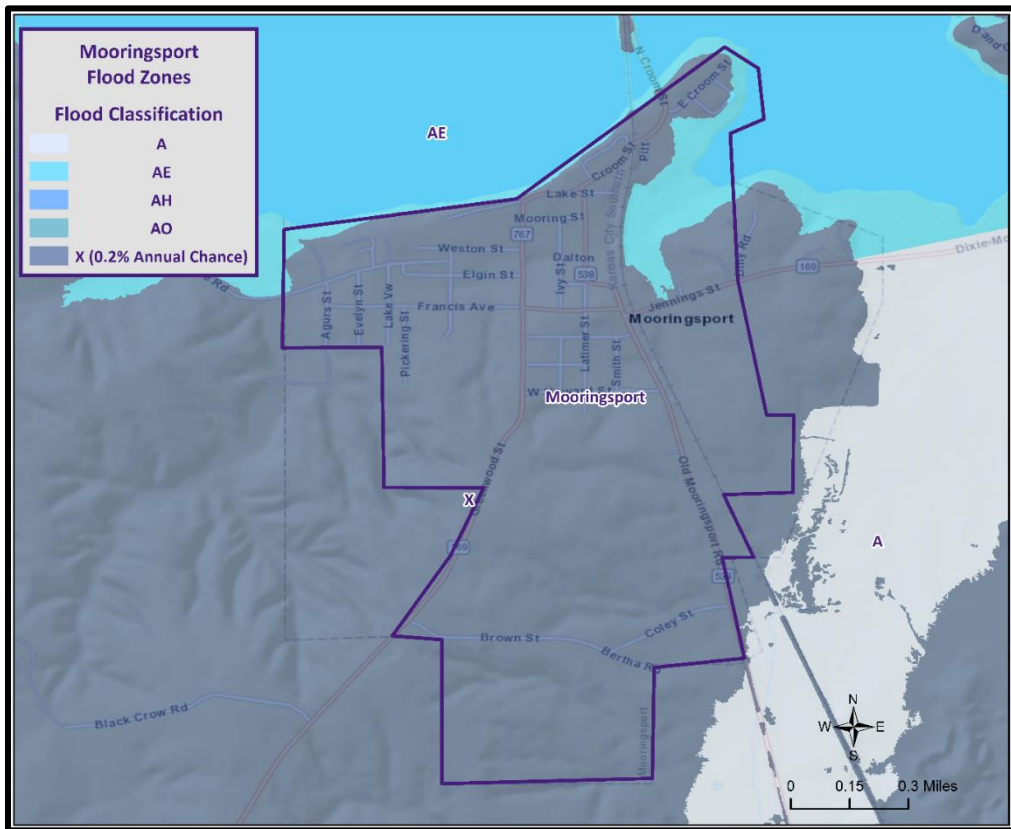

Figure 2-20: Mooringsport Areas within the Flood Zones.

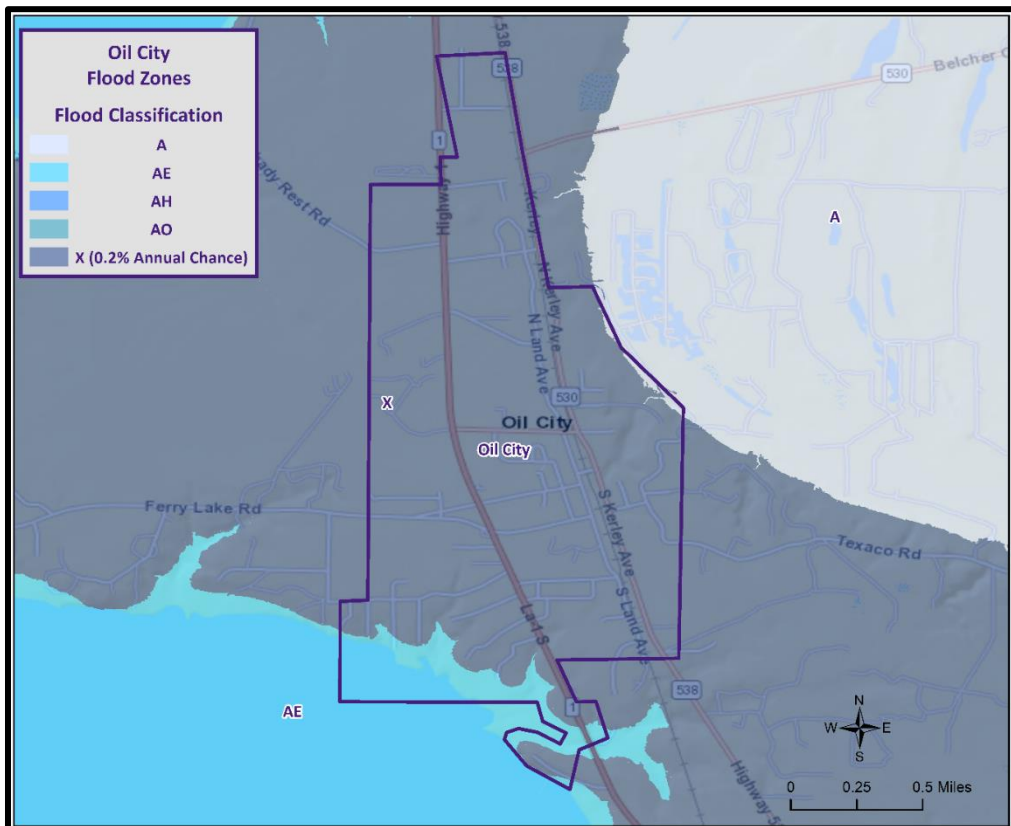

Figure 2-21: Oil City Areas within the Flood Zones.

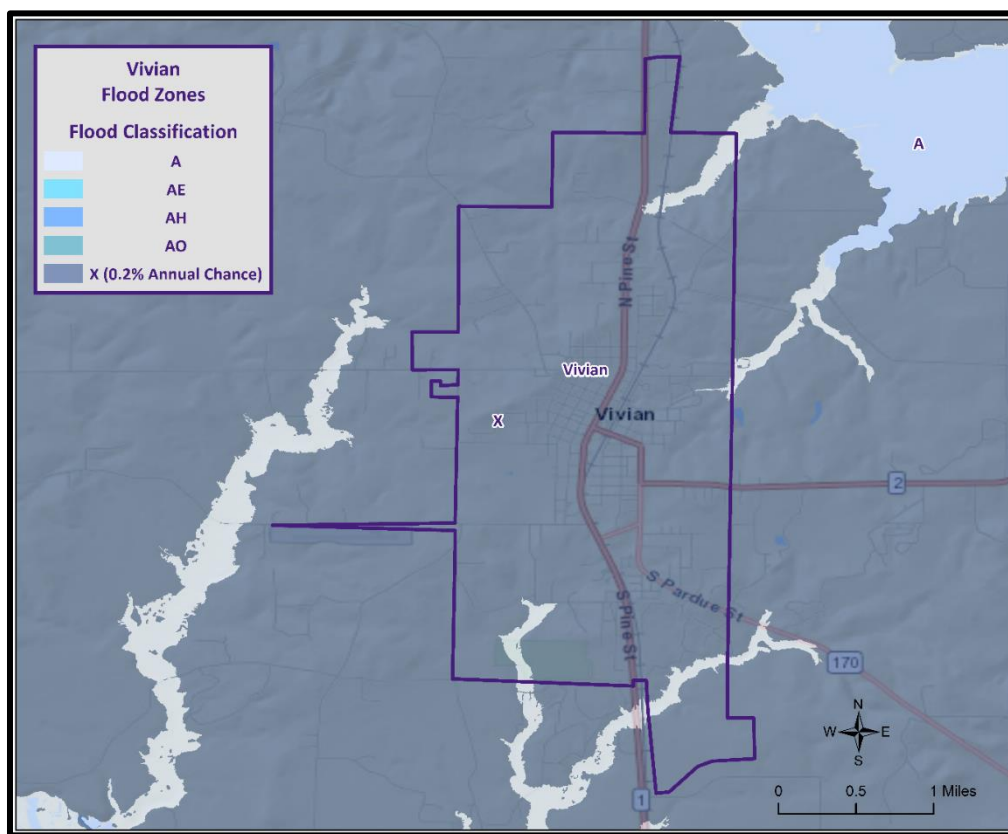

Figure 2-24: Vivian Areas within the Flood Zones.

Property Damage

The depth and velocity of flood waters are the major variables in determining property damage. Flood velocity is important because the faster water moves, the more pressure it puts on a structure and the more it will erode stream banks and scour the earth around a building's foundation. In some situations, deep and fast-moving waters can push a building off its foundation. Structural damage can also be caused by the weight of standing water (hydrostatic pressure).

Another threat to property from a flood is called "soaking". When soaked, many materials change their composition or shape. Wet wood will swell, and if dried too quickly, will crack, split, or warp. Plywood can come apart and gypsum wallboard can deteriorate if it is bumped before it has time to completely dry. The longer these materials are saturated, the more moisture, sediment, and pollutants they absorb.

Soaking can also cause extensive damage to household goods. Wooden furniture may become warped, making it unusable, while other furnishings such as books, carpeting, mattresses, and upholstery usually are not salvageable. Electrical appliances and gasoline engines will flood, making them worthless until they are professionally dried and cleaned.

Many buildings that have succumbed to flood waters may look sound and unharmed after a flood, but water has the potential to cause severe property damage. Any structure that experiences a flood should be stripped, cleaned, and allowed to dry before being reconstructed. This can be an extremely expensive and time-consuming effort.

Repetitive Loss Properties

Repetitive loss structures are structures covered by a contract for flood insurance made available under the NFIP that:

- a. Have incurred flood-related damage on two occasions, in which the cost of the repair, on average, equaled or exceeded 25 percent of the market value of the structure at the time of each such flood event; and
- b. At the time of the second incidence of flood-related damage, the contract for flood insurance contains increased cost of compliance coverage.

Severe repetitive loss (SRL) is defined by the Flood Insurance Reform Act of 2004 and updated in the Biggert-Waters Flood Insurance Reform Act of 2012. For a property to be designated SRL, the following criteria must be met:

- a. It is covered under a contract for flood insurance made available under the NFIP; and
- b. It has incurred flood related damage –
 - 1) For which four or more separate claims payments have been made under flood insurance coverage with the amount of each claim exceeding \$5,000 and with the cumulative amount of such claim's payments exceeding \$20,000; or
 - 2) For which at least two separate claims payments have been made under such coverage, with the cumulative amount of such claims exceeding the market value of the insured structure.

Figures regarding repetitive loss structures for the parish are provided in the table below:

Table 2-46: Repetitive Loss Structures for the Parish.

Jurisdiction	Number of Structures	Residential	Commercial	Government	Total Claims	Total Claims Paid	Average Claim Paid
Unincorporated Caddo Parish	17	16	1	0	55	1,011,796	\$18,396
Belcher	0	0	0	0	0	\$0	\$0
Blanchard	1	1	0	0	2	\$20,000	\$10,000
Gilliam	0	0	0	0	0	\$0	0
Greenwood	12	9	3	0	48	\$1,189,775	\$24,787
Hosston	0	0	0	0	0	\$0	\$0
Ida	0	0	0	0	0	\$0	\$0
Mooringsport	2	2	0	0	8	\$128,057	\$16,007
Oil City	2	2	0	0	9	\$229,709	\$25,523
Rodessa	0	0	0	0	0	\$0	\$0
Shreveport	222	202	20	0	631	\$15,958,505	\$25,291
Vivian	1	1	0	0	2	\$88,659	\$44,330
TOTAL	257	233	24	0	755	\$18,626,501	\$24,671

All 257 repetitive loss structures were geocoded in order to provide an overview of where the repetitive loss structures are located throughout the parish. The figures on the following page show the approximate locations of the structures and where the highest concentration of repetitive loss structures is located. Through the repetitive loss maps, it is clear the primary concentration of repetitive loss structures is focused in and around incorporated area of Shreveport.

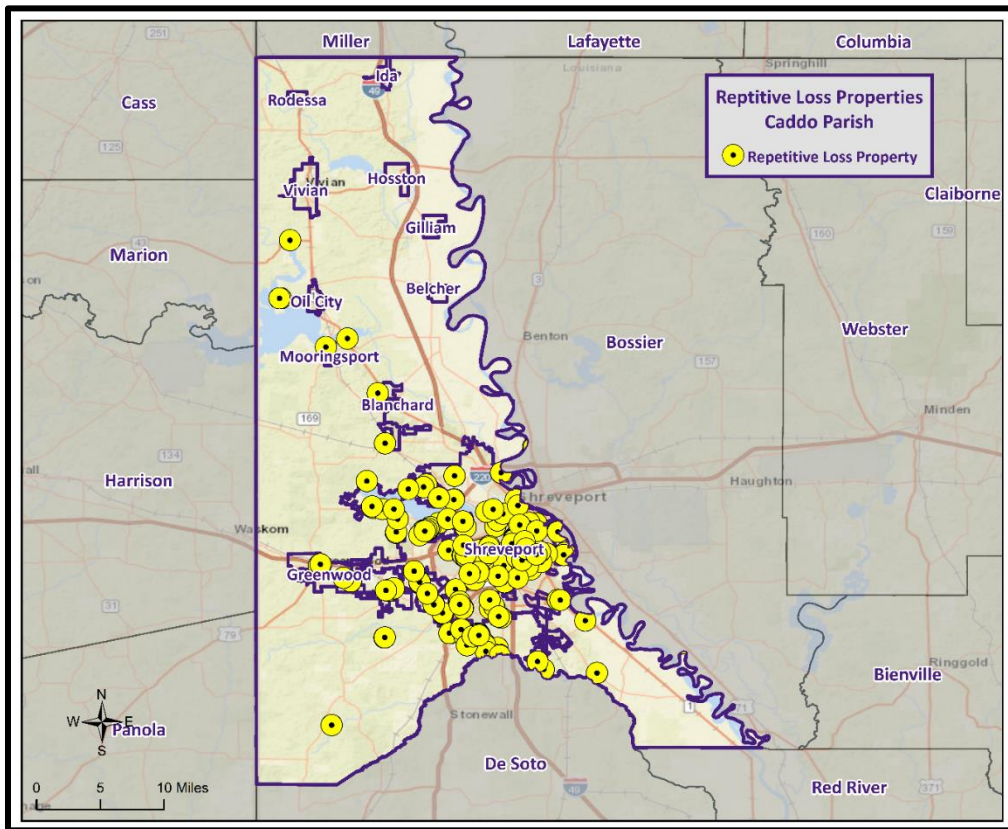

Figure 2-25: Repetitive Loss Properties in the Parish.

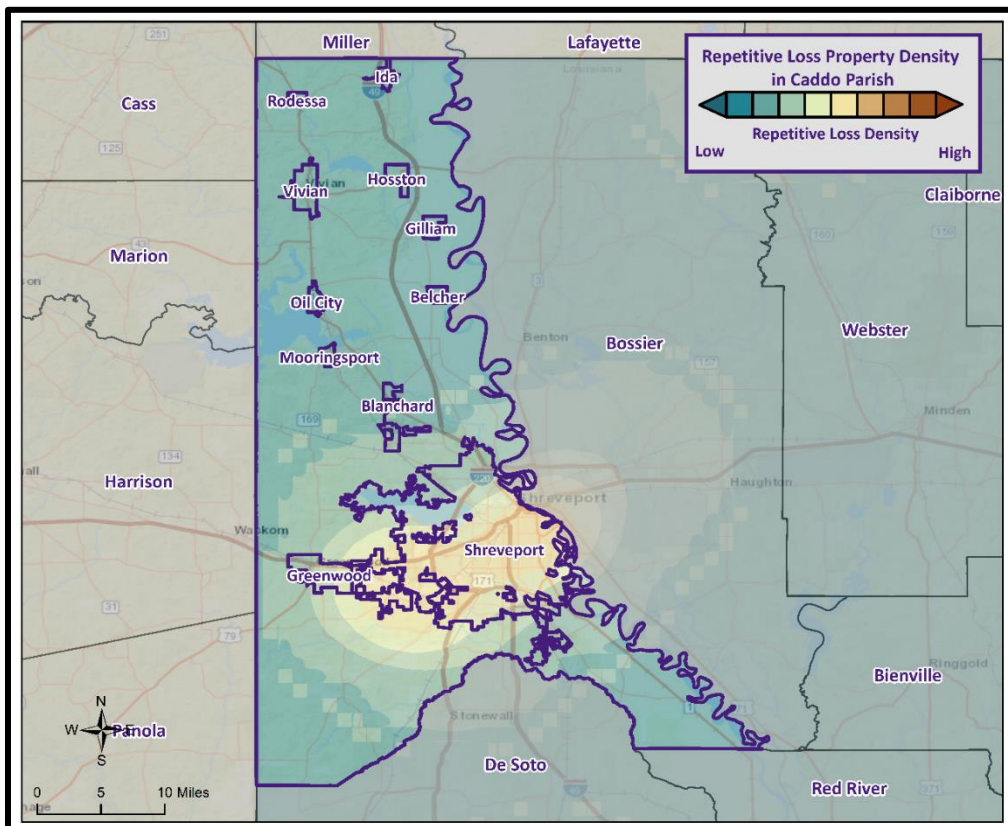

Figure 2-26: Repetitive Loss Property Densities in the Parish.

National Flood Insurance Program

Flood insurance statistics indicate that the Parish has 4,749 flood insurance policies with the NFIP, with total annual premiums of \$2,961,162. The parish and the jurisdictions of Belcher, Blanchard, Greenwood, Ida, Oil City, and Shreveport are all participants in the NFIP. The jurisdictions of Gilliam, Hosston, Mooringsport, Rodessa, and Vivian do not participate in the NFIP. These particular jurisdictions are very limited when it comes to personnel, funding, and resources needed to administer the NFIP program. The jurisdictions have determined that participation in the NFIP has little or no benefit or impact on the residents and the economies of the jurisdiction. The parish and all of its jurisdictions will continue to adopt and enforce floodplain management requirements, including regulating new construction Special Flood Hazard Areas, making substantial improvement and/or damage determinations, or determining the necessary permits required of owners to bring a substantially improved/damaged structure back into compliance. The parish will continue to monitor activities including local requests for new map updates. Flood insurance statistics and additional NFIP participation details for the parish and its jurisdiction are provided in the tables below.

Table 2-47: Summary of NFIP Policies for the Parish.

Location	No. of Insured Structures	Total Insurance Coverage Value	Annual Premiums Paid	No. of Insurance Claims Filed Since 1978	Total Loss Payments
Unincorporated Caddo Parish	608	\$158,179,000	\$361,234	88	\$4,006,379
Belcher	0	\$0	\$0	0	\$0
Blanchard	19	\$4,179,000	\$11,986	0	\$0
Gilliam	0	\$0	\$0	0	\$0
Greenwood	21	\$5,982,000	\$11,293	11	\$123,290
Hosston	0	\$0	\$0	0	\$0
Ida	0	\$0	\$0	0	\$0
Mooringsport	0	\$0	\$0	0	\$0
Oil City	3	\$597,000	\$2,542	0	\$0
Rodessa	0	\$0	\$0	0	\$0
Shreveport	4098	\$1,011,792,000	\$2,574,107	157	\$3,624,756
Vivian	0	\$0	\$0	0	\$0
Total	4,749	\$1,180,729,000	\$2,961,162	256	\$7,754,425

Table 2-48: Summary of Community Flood Maps for the Parish.

CID	Community Name	Initial FHBM Identified	Initial FIRM Identified	Adopted Date	Current Effective Map Date	Date Joined the NFIP	Tribal
220374#	Belcher	6/27/1978	4/6/2000	5/19/2014	5/19/2014	1/12/2017	No
220315#	Blanchard	9/19/1975	4/6/2000	5/19/2014	5/19/2014	1/23/2012	No
220361#	Caddo Parish	3/7/1978	9/5/1990	5/19/2014	5/19/2014	9/5/1990	No
220292#	Greenwood	4/23/1976	8/3/1998	5/19/2014	5/19/2014	8/3/1998	No
220276#	Ida	8/15/1975	4/6/2000	5/19/2014	5/19/2014	2/29/2012	No
220262#	Oil City	12/27/1974	7/16/1980	5/19/2014	5/19/2014	12/13/2017	No
220036#	Shreveport	1/3/1975	1/18/1984	5/19/2014	5/19/2014	1/18/1984	No

According to the Community Rating System (CRS) list of eligible communities, the unincorporated area of the parish and the incorporated of Shreveport participate in the CRS program. The incorporated areas of Belcher, Blanchard, Gilliam, Greenwood, Hosston, Ida, Mooringsport, Oil City, Rodessa, and Vivian do not participate in the CRS.

Table 2-49: Summary of Community’s Participating in the Community Rating System.

CID	Community Name	CRS Entry Date	Current Effective Date	Current Class	% Discount for SFHA	% Discount for Non-SFHA	Status
220361#	Caddo Parish	10/1/1995	10/1/2022	8	10%	5%	C
220036#	Shreveport	10/1/1991	5/1/2017	8	10%	5%	C

Threat to People

Just as with property damage, depth and velocity are major factors in determining the threat posed to people by flooding. It takes very little depth or velocity for flood waters to become dangerous. A car will float in less than two feet of moving water, and can be swept downstream into deeper waters, trapping passengers within the vehicle. Victims of floods have often put themselves in perilous situations by entering flood waters that they believe to be safe, or by ignoring travel advisories.

Major health concerns are also associated with floods. Flood waters can transport materials such as dirt, oil, animal waste, and chemicals (e.g., farm, lawn, and industrial) that may cause illnesses of various degrees when coming in contact with humans. Flood water can also infiltrate sewer lines and inundate wastewater treatment plants, causing sewage to back up and creating a breeding ground for dangerous bacteria. This infiltration may also cause water supplies to become contaminated and undrinkable.

Elevations in the Parish

The digital elevation model (DEM) for the parish is instructive in visualizing where the low-lying and high-risk areas are for the parish. Elevations in the parish range from less than 120 feet (NAVD88) to over 400 feet (NAVD88). The highest elevations in the parish are approximately 400 feet (NAVD88), located in the unincorporated areas of the parish. The incorporated areas range in elevation from 144 to 272 feet (NAVD88), with Shreveport averaging 144 feet (NAVD88), Belcher averaging 187 feet (NAVD88), Gilliam averaging 190 feet (NAVD88), Oil City averaging 203 feet (NAVD88), Hosston averaging 220 feet (NAVD88), Blanchard averaging 223 feet (NAVD88), Mooringsport averaging 226 feet (NAVD88), Rodessa averaging 230 feet (NAVD88), Greenwood averaging 249 feet (NAVD88), Vivian averaging 256 feet (NAVD88), and Ida averaging 272 feet (NAVD88).

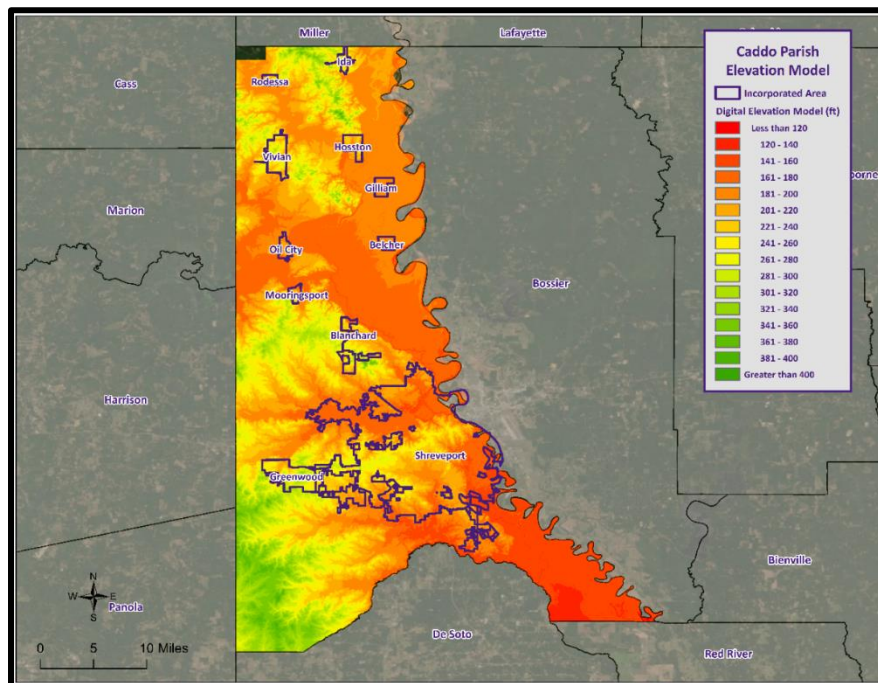

Figure 2-27: Elevation throughout the Parish.

*Risk Assessment**Geographic Extent*

Caddo Parish has experienced significant flooding in its history and can expect more in the future. Many parts of the parish are located in the 100-year floodplain. The low-lying area of Caddo Parish are subject to periodic headwater flooding caused by the inability of streams to handle heavy localized rainfalls of short duration. Backwater flooding on the Red River and its tributaries mainly affects areas located in the City of Shreveport. Caddo Parish lies wholly within the Red River Drainage Basin. Eventually, nearly all runoff in Caddo Parish runs into the Red River with most, if not all of it, indirectly. Caddo Parish is crossed by many bayous and streams which aid draining and serve to move runoff to the secondary drainage basins which drain the various parts of the parish.

The worst-case scenarios are based on several different types of flooding events. Storm water excesses and riverine flooding primarily affect the low-lying areas of the parish, and flood depths of up to six feet can be expected in the unincorporated areas of the parish and the incorporated area of Shreveport. The incorporated areas of Blanchard, Belcher, Gilliam, Greenwood, and Rodessa can expect flood depths from two to five feet, while the incorporated areas of Mooringsport, Hosston, and Vivian can expect flooding levels of approximately two feet. The incorporated areas of Ida and Oil City can expect flood levels of approximately one to two feet.

Previous Occurrences

The parish experienced 220 flooding occurrences between the years 1996 and 2023. Since the last update in 2017, there have been 52 flood occurrences within the boundaries of the parish.

Table 2-50: Historical Flooding Events in the Parish since the 2017 Update.

Date	Area	Type of Flood	Property Damage	Fatalities	Injuries
5/28/2017	GREENWOOD	Flash Flood	\$0	0	0
2/21/2018	SHREVEPORT	Flash Flood	\$0	0	0
2/21/2018	SHREVEPORT	Flash Flood	\$0	0	0
9/22/2018	JEWELLA	Flash Flood	\$0	0	0
9/22/2018	JEWELLA	Flash Flood	\$0	0	0
9/22/2018	CUTOFF JCT	Flash Flood	\$0	0	0
9/22/2018	SHREVEPORT DOWNTOWN	Flash Flood	\$0	0	0
9/22/2018	SHREVEPORT DOWNTOWN	Flash Flood	\$0	0	0
9/22/2018	SHREVEPORT	Flash Flood	\$0	0	0
9/22/2018	(SHV)SHREVEPORT RGNL	Flash Flood	\$0	0	0
9/22/2018	(SHV)SHREVEPORT RGNL	Flash Flood	\$0	0	0
9/22/2018	NICHOLS	Flash Flood	\$0	0	0
9/22/2018	SHREVEPORT	Flash Flood	\$0	0	0
9/22/2018	JEWELLA	Flash Flood	\$0	0	0
9/22/2018	SHREVEPORT DOWNTOWN	Flash Flood	\$0	0	0
9/22/2018	SHREVEPORT	Flash Flood	\$0	0	0
9/22/2018	SHREVEPORT	Flash Flood	\$0	0	0

Date	Area	Type of Flood	Property Damage	Fatalities	Injuries
9/22/2018	SHREVEPORT DOWNTOWN	Flash Flood	\$0	0	0
9/22/2018	SHREVEPORT DOWNTOWN	Flash Flood	\$0	0	0
11/12/2018	FORBING	Flash Flood	\$0	0	0
11/12/2018	SHREVEPORT	Flash Flood	\$0	0	0
11/12/2018	KEITHVILLE ARPT	Flash Flood	\$0	0	0
11/12/2018	FORBING	Flash Flood	\$0	0	0
11/12/2018	(SHV)SHREVEPORT RGNL	Flash Flood	\$0	0	0
11/12/2018	MT OLIVE	Flash Flood	\$0	0	0
11/13/2018	STAPLES	Flood	\$0	0	0
12/31/2018	STAPLES	Flood	\$0	0	0
1/1/2019	STAPLES	Flood	\$0	0	0
5/9/2019	BETHANY	Flash Flood	\$0	0	0
5/9/2019	COOPER RD	Flood	\$0	0	0
5/9/2019	SHIPP	Flood	\$0	0	0
5/9/2019	MOORINGSPOINT	Flood	\$0	0	0
4/22/2020	SHREVEPORT	Flash Flood	\$0	0	0
8/27/2020	GREENWOOD	Flash Flood	\$0	0	0
3/22/2022	(SHV)SHREVEPORT RGNL	Flash Flood	\$0	0	0
3/22/2022	LORRAINE	Flash Flood	\$0	0	0
3/22/2022	KEITHVILLE ARPT	Flash Flood	\$0	0	0
3/22/2022	FORBING	Flash Flood	\$0	0	0
3/22/2022	FORBING	Flash Flood	\$0	0	0
3/22/2022	(SHV)SHREVEPORT RGNL	Flash Flood	\$0	0	0
5/5/2022	GREENWOOD	Flood	\$0	0	0
1/2/2023	(SHV)SHREVEPORT RGNL	Flash Flood	\$0	0	0
1/2/2023	NICHOLS	Flash Flood	\$0	0	0
5/11/2023	LAKE VIEW	Flash Flood	\$0	0	0
6/3/2023	SHREVEPORT DOWNTOWN	Flash Flood	\$0	0	0
6/3/2023	SHREVEPORT	Flash Flood	\$0	0	0
6/3/2023	SHREVEPORT	Flash Flood	\$0	0	0
6/3/2023	SHREVEPORT DOWNTOWN	Flash Flood	\$0	0	0
6/3/2023	JEWELLA	Flash Flood	\$0	1	0
6/3/2023	NICHOLS	Flash Flood	\$0	0	0
6/3/2023	JEWELLA	Flash Flood	\$0	0	0
7/6/2023	FORBING	Flash Flood	\$0	0	0

Probability

The annual return rate (frequency) for periods of flooding in the parish is 7.74 (100% annual probability) or approximately 7 to 8 flood occurrences every year. The table below shows the probability and return frequency for each jurisdiction in the parish.

Table 2-51: Annual Flood Probabilities for Each Jurisdiction in the Parish.

Jurisdiction	Annual Probability	Return Frequency
Unincorporated Caddo Parish	100%	1 to 2 events every year
Belcher	67%	1 event every 1 to 2 years
Blanchard	15%	1 event every 6 to 7 years
Gilliam	15%	1 event every 6 to 7 years
Greenwood	26%	1 event every 3 to 4 years
Hosston	15%	1 event every 6 to 7 years
Ida	26%	1 event every 3 to 4 years
Mooringsport	26%	1 event every 3 to 4 years
Oil City	19%	1 event every 5 to 6 years
Rodessa	19%	1 event every 5 to 6 years
Shreveport	89%	1 event every 1 to 2 years
Vivian	19%	1 event every 5 to 6 years

Climate Change Impacts

Atmospheric moisture, precipitation, and atmospheric circulation can be affected by climate change, since radiative forcing alters heating which affects evaporation and sensible heating at the Earth's surface. This process alters the amount, frequency, intensity, duration, and type of precipitation which is part of the hydrological cycle. The Intergovernmental Panel on Climate Change reports that over 105-year period (1901 – 2005) precipitation has increased 5 to 10%. Additionally, water resource managers observed the following:

- Historical hydrological patterns can no longer be solely relied upon to forecast the water future.
- Precipitation and runoff patterns are changing, increasing the uncertainty for water supply quality, flood management, and ecosystem functions.
- Extreme climatic events will become more frequent, necessitating improvement in flood protection and emergency response.

Climate change poses significant threats to both infrastructure and vulnerable populations in the context of flooding. Rising global temperatures have led to the intensification of extreme weather events, such as heavy rainfall and storms, which increase the frequency and severity of floods. Infrastructure, such as roads, bridges, and buildings, designed to withstand historical weather patterns, is now facing greater stress and damage due to the increased volume and intensity of floodwaters.

One of the most pressing impacts of climate change on infrastructure is the increased risk of damage and disruption to critical lifeline systems, such as water supply networks, energy grids, and transportation systems. Floods can compromise the integrity of these systems, leading to widespread power outages, disrupted water access, and road closures, hindering emergency response and recovery efforts. As floods become more frequent and severe, the cost of repairing and reinforcing infrastructure becomes a significant burden on governments and communities.

Furthermore, climate change disproportionately affects vulnerable populations, including low-income communities, the elderly, and those with limited mobility or access to resources. These communities often reside in flood-prone areas with inadequate infrastructure and limited capacity to adapt to changing conditions. Floods can exacerbate existing social inequalities, displacing vulnerable populations and exposing them to health risks, property loss, and economic hardship. Lack of access to timely information and limited evacuation resources can further endanger their lives during extreme flooding events.

Additionally, climate change can disrupt local economies in flood-affected regions. Agricultural lands can be damaged, leading to reduced crop yields and affecting livelihoods. Businesses, particularly those without insurance or financial resilience, may face bankruptcy due to flood-related losses. The overall economic impacts ripple beyond immediate flood-affected regions, affecting supply chains and markets globally.

Addressing the impacts of climate change on infrastructure and vulnerable populations requires a comprehensive approach. Building more resilient infrastructure, incorporating climate adaptation measures, and enforcing zoning regulations to prevent development in flood-prone areas are essential steps. Additionally, governments must prioritize support and resources for vulnerable communities, providing them with better access to early warning systems, evacuation plans, and social safety nets to cope with flood-related challenges. Long-term climate change mitigation efforts are also necessary to reduce the severity and frequency of floods, ultimately safeguarding both infrastructure and vulnerable populations from the detrimental effects of flooding.

Vulnerability Analysis

The NRI includes data on the expected annual losses to individual natural hazards, historical losses, and overall risk at the county and Census tract level. The following table provides an overview of each category at the county level for flooding.

*Table 2-52: National Risk Index (NRI) Summarization of Riverine Flood Occurrences for the Parish.
(Source: National Risk Index)*

Expected Annual Losses	Overall Risk Rating
Relatively Moderate	Relatively Moderate

Estimated Impact and Potential Loss

Using the Hazus Flood Model, the 100-year flood scenario was analyzed to determine losses from this scenario. The table on the following page shows the total economic losses that would result from a 100-year flood occurrence.

Table 2-53: Estimated Losses in the Parish from a 100-Year Flood Event.
(Source: Hazus)

Jurisdiction	Estimated Loss
Unincorporated Caddo Parish	\$208,629,000
Belcher	\$213,000
Blanchard	\$5,621,000
Gilliam	\$503,000
Greenwood	\$2,746,000
Hosston	\$47,000
Ida	\$0
Mooringsport	\$1,115,000
Oil City	\$0
Rodessa	\$174,000
Shreveport	\$534,817,000
Vivian	\$1,000
Total	\$753,866,000

The Hazus Flood Model also provides a breakdown by jurisdiction for seven primary categories (Hazus occupancy) throughout the parish. The losses for each jurisdiction by sector are listed in the following tables:

Table 2-54: Estimated 100-year Flood Losses for Unincorporated Area of Parish by Sector.
(Source: Hazus)

Unincorporated Caddo Parish	Estimated Total Losses from 100-Year Flood Event
Agricultural	\$1,149,000
Commercial	\$27,981,000
Government	\$1,164,000
Industrial	\$23,294,000
Religious / Non-Profit	\$14,120,000
Residential	\$139,858,000
Schools	\$1,063,000
Total	\$208,629,000

Table 2-55: Estimated 100-year Flood Losses for Belcher by Sector.
(Source: Hazus)

Belcher	Estimated Total Losses from 100-Year Flood Event
Agricultural	\$0
Commercial	\$62,000
Government	\$0
Industrial	\$0
Religious / Non-Profit	\$0
Residential	\$151,000
Schools	\$0
Total	\$213,000

Table 2-56: Estimated 100-year Flood Losses for Blanchard by Sector.
(Source: Hazus)

Blanchard	Estimated Total Losses from 100-Year Flood Event
Agricultural	\$3,000
Commercial	\$134,000
Government	\$0
Industrial	\$165,000
Religious / Non-Profit	\$7,000
Residential	\$5,223,000
Schools	\$89,000
Total	\$5,621,000

Table 2-57: Estimated 100-year Flood Losses for Gilliam by Sector.
(Source: Hazus)

Gilliam	Estimated Total Losses from 100-Year Flood Event
Agricultural	\$0
Commercial	\$0
Government	\$0
Industrial	\$145,000
Religious / Non-Profit	\$0
Residential	\$358,000
Schools	\$0
Total	\$503,000

Table 2-58: Estimated 100-year Flood Losses for Greenwood by Sector.
(Source: Hazus)

Greenwood	Estimated Total Losses from 100-Year Flood Event
Agricultural	\$0
Commercial	\$1,373,000
Government	\$194,000
Industrial	\$322,000
Religious / Non-Profit	\$167,000
Residential	\$690,000
Schools	\$0
Total	\$2,746,000

Table 2-59: Estimated 100-year Flood Losses for Hosston by Sector.
(Source: Hazus)

Hosston	Estimated Total Losses from 100-Year Flood Event
Agricultural	\$0
Commercial	\$10,000
Government	\$0
Industrial	\$0
Religious / Non-Profit	\$0
Residential	\$37,000
Schools	\$0
Total	\$47,000

Table 2-60: Estimated 100-year Flood Losses for Mooringsport by Sector.
(Source: Hazus)

Mooringsport	Estimated Total Losses from 100-Year Flood Event
Agricultural	\$0
Commercial	\$0
Government	\$0
Industrial	\$0
Religious / Non-Profit	\$0
Residential	\$1,068,000
Schools	\$47,000
Total	\$1,115,000

Table 2-61: Estimated 100-year Flood Losses for Rodessa by Sector.
(Source: Hazus)

Rodessa	Estimated Total Losses from 100-Year Flood Event
Agricultural	\$0
Commercial	\$60,000
Government	\$0
Industrial	\$47,000
Religious / Non-Profit	\$30,000
Residential	\$37,000
Schools	\$0
Total	\$174,000

Table 2-62: Estimated 100-year Flood Losses for Shreveport by Sector.
(Source: Hazus)

Shreveport	Estimated Total Losses from 100-Year Flood Event
Agricultural	\$2,335,000
Commercial	\$175,515,000
Government	\$1,037,000
Industrial	\$48,900,000
Religious / Non-Profit	\$11,577,000
Residential	\$292,443,000
Schools	\$3,010,000
Total	\$534,817,000

Table 2-63: Estimated 100-year Flood Losses for Vivian by Sector.
(Source: Hazus)

Vivian	Estimated Total Losses from 100-Year Flood Event
Agricultural	\$0
Commercial	\$0
Government	\$0
Industrial	\$0
Religious / Non-Profit	\$0
Residential	\$1,000
Schools	\$0
Total	\$1,000

Vulnerable Population

The total population within the parish that is susceptible to a flood hazard is shown in the table below:

Table 2-64: Vulnerable Populations Susceptible to a 100-year Flood Event.
(Source: Hazus)

Number of People Exposed to Flood Hazards			
Location	# in Community	# in Hazard Area	% in Hazard Area
Unincorporated Caddo Parish	37,805	25,705	68.0%
Belcher	248	38	652.6%
Blanchard	3,538	496	14.0%
Gilliam	123	88	71.5%
Greenwood	3,166	760	24.0%
Hosston	244	24	9.8%
Ida	217	0	0.0%
Mooringsport	748	48	6.4%
Oil City	901	0	0.0%
Rodessa	192	8	4.2%
Shreveport	187,593	41,243	22.0%
Vivian	3,073	55	1.8%
Total	237,848	68,465	28.8%

The Hazus Flood model was also extrapolated to provide an overview of the vulnerable populations throughout the jurisdictions in the following tables:

*Table 2-65: Vulnerable Populations Susceptible to a 100-year Flood Event in the Parish.
(Source: Hazus)*

Unincorporated Caddo Parish		
Category	Total Numbers	Percentage of People in Hazard Area
Number in Hazard Area	25,705	68.0%
Persons Under 5 Years	1,722	6.7%
Persons Under 18 Years	6,118	23.8%
Persons 65 Years and Over	4,370	17.0%
White	11,181	43.5%
Minority	14,524	56.5%

*Table 2-66: Vulnerable Populations Susceptible to a 100-year Flood Event in Belcher.
(Source: Hazus)*

Belcher		
Category	Total Numbers	Percentage of People in Hazard Area
Number in Hazard Area	38	15.3%
Persons Under 5 Years	4	9.8%
Persons Under 18 Years	11	28.7%
Persons 65 Years and Over	6	14.9%
White	30	78.6%
Minority	8	21.4%

*Table 2-67: Vulnerable Populations Susceptible to a 100-year Flood Event in Blanchard.
(Source: Hazus)*

Blanchard		
Category	Total Numbers	Percentage of People in Hazard Area
Number in Hazard Area	496	14.0%
Persons Under 5 Years	25	5.0%
Persons Under 18 Years	105	21.2%
Persons 65 Years and Over	100	20.1%
White	381	76.9%
Minority	115	23.1%

Table 2-68: Vulnerable Populations Susceptible to a 100-year Flood Event in Gilliam.
(Source: Hazus)

Gilliam		
Category	Total Numbers	Percentage of People in Hazard Area
Number in Hazard Area	88	71.5%
Persons Under 5 Years	0	0.0%
Persons Under 18 Years	6	7.3%
Persons 65 Years and Over	40	45.0%
White	50	56.9%
Minority	38	43.1%

Table 2-69: Vulnerable Populations Susceptible to a 100-year Flood Event in Greenwood.
(Source: Hazus)

Greenwood		
Category	Total Numbers	Percentage of People in Hazard Area
Number in Hazard Area	760	24.0%
Persons Under 5 Years	30	3.9%
Persons Under 18 Years	108	14.2%
Persons 65 Years and Over	104	13.7%
White	469	61.7%
Minority	291	38.3%

Table 2-70: Vulnerable Populations Susceptible to a 100-year Flood Event in Hosston.
(Source: Hazus)

Hosston		
Category	Total Numbers	Percentage of People in Hazard Area
Number in Hazard Area	24	9.8%
Persons Under 5 Years	0	0.0%
Persons Under 18 Years	3	14.0%
Persons 65 Years and Over	5	20.9%
White	18	74.2%
Minority	6	25.8%

Table 2-71: Vulnerable Populations Susceptible to a 100-year Flood Event in Mooringsport.
(Source: Hazus)

Mooringsport		
Category	Total Numbers	Percentage of People in Hazard Area
Number in Hazard Area	48	6.4%
Persons Under 5 Years	3	5.7%
Persons Under 18 Years	14	28.4%
Persons 65 Years and Over	7	14.0%
White	37	76.9%
Minority	11	23.1%

Table 2-72: Vulnerable Populations Susceptible to a 100-year Flood Event in Rodessa.
(Source: Hazus)

Rodessa		
Category	Total Numbers	Percentage of People in Hazard Area
Number in Hazard Area	8	4.2%
Persons Under 5 Years	0	1.8%
Persons Under 18 Years	1	18.5%
Persons 65 Years and Over	1	11.9%
White	5	66.7%
Minority	3	33.3%

Table 2-73: Vulnerable Populations Susceptible to a 100-year Flood Event in Shreveport.
(Source: Hazus)

Shreveport		
Category	Total Numbers	Percentage of People in Hazard Area
Number in Hazard Area	41,243	22.0%
Persons Under 5 Years	2,763	6.7%
Persons Under 18 Years	9,898	24.0%
Persons 65 Years and Over	6,805	16.5%
White	14,842	36.0%
Minority	26,401	64.0%

*Table 2-74: Vulnerable Populations Susceptible to a 100-year Flood Event in Vivian.
(Source: Hazus)*

Vivian		
Category	Total Numbers	Percentage of People in Hazard Area
Number in Hazard Area	55	1.8%
Persons Under 5 Years	4	7.6%
Persons Under 18 Years	16	28.2%
Persons 65 Years and Over	6	10.5%
White	28	50.5%
Minority	27	49.5%

Vulnerability Score

The table shown below displays the vulnerability score for flooding within Caddo Parish.

Table 2-75: Flooding Vulnerability Score for the Parish.

Flooding Vulnerability Score						
	Probability	Impact	Spatial Extent	Warning Time	Duration	Risk Factor
Risk Level	4	4	3	4	3	3.65

Levee Failure

Profile

Levees and floodwalls are flood control barriers constructed of earth, concrete, or other materials. For the purposes of this plan, levees are distinguished from smaller flood barriers (such as berms) by their size and extent. Berms are barriers that only protect a small number of structures, or at times only a single structure. Levees and floodwalls are barriers that protect significant areas of residential, commercial, or industrial development; at a minimum, they protect a neighborhood or small community. Levee failure involves the overtopping, breach, or collapse of the levee. Levee failure is especially destructive to nearby development during flood and hurricane events.

The northern half of Louisiana is protected by levees on the Ouachita River, under the authority of the Vicksburg District of the United States Army Corp of Engineers (USACE). The Vicksburg District encompasses 68,000 mi² in the states of Arkansas, Mississippi and Louisiana. They manage seven drainage basins, including the Yazoo, Pearl, Big Black, Red, Ouachita, and Mississippi Rivers; 12 locks and dams on the Pearl, Red, and Ouachita Rivers; 1,808 miles of levees, including 468 miles along the Mississippi River; and multiple lakes with 1,709 miles of shoreline.

Coastal and southern Louisiana are protected by an extensive levee system under the authority of the New Orleans District of the USACE. This system includes 30,000 mi² of Louisiana south of Alexandria, including 961 miles of river levees in the Mississippi River and Tributaries Project, 449 miles of river levees in the Atchafalaya Basin, and 340 miles of hurricane-protection levees. Other levees have been built along stretches of rivers throughout Louisiana by local levee districts and private citizens. The data regarding these non-federal levees are managed by the individual entity responsible for construction and subsequent maintenance and are not kept in a consistent format for comprehensive hazard analysis.

The effects of a levee failure on property is similar to that of a flood, as discussed in the flooding section. One major difference is that the velocity of the water is increased in the area of the breach, so the potential for property damage is higher in these areas.

A levee failure occurs during high water events, so the populace is normally alerted to the potential danger. Levees are normally monitored during these events and the population in danger is alerted to a possible levee failure. However, if people consider themselves safe once a levee has been breached and do not evacuate, the results could be deadly.

The Mississippi River levee system is constantly monitored during high water events by federal, state, and parish officials. Any potential failure of the Mississippi River levee would be observed long before a failure took place. Once observed, it would be mitigated to prevent any failure in the levee. As a slowly developing hazard, there is significant lead time to warn and evacuate the population in the event of a potential failure. The more likely scenario involving a potential level failure would be an overtopping event for a major precipitation event taking place during a tropical cyclone, similar to Tropical Storm Allison in 2001. An event of this nature is less likely to produce an early warning and most likely to subject more people to flooding.

Risk Assessment

Geographic Extent

Per the National Inventory of Levees, there are six levee systems located within the unincorporated areas of the parish and in the incorporated areas of Belcher, Gilliam, and Shreveport. Levees do not pose a threat to Blanchard, Greenwood, Hosston, Ida, Mooringsport, Oil City, Rodessa, and Vivian. The areas of inundation will generally be directly downstream of the dam and the low-lying areas surrounding the area of levee failure, but a working group will be established to determine the specific locations of inundation. The actions for a levee failure working group can be found in Section 4: *Mitigation Strategy*. The following figure displays the levee system located in the parish:

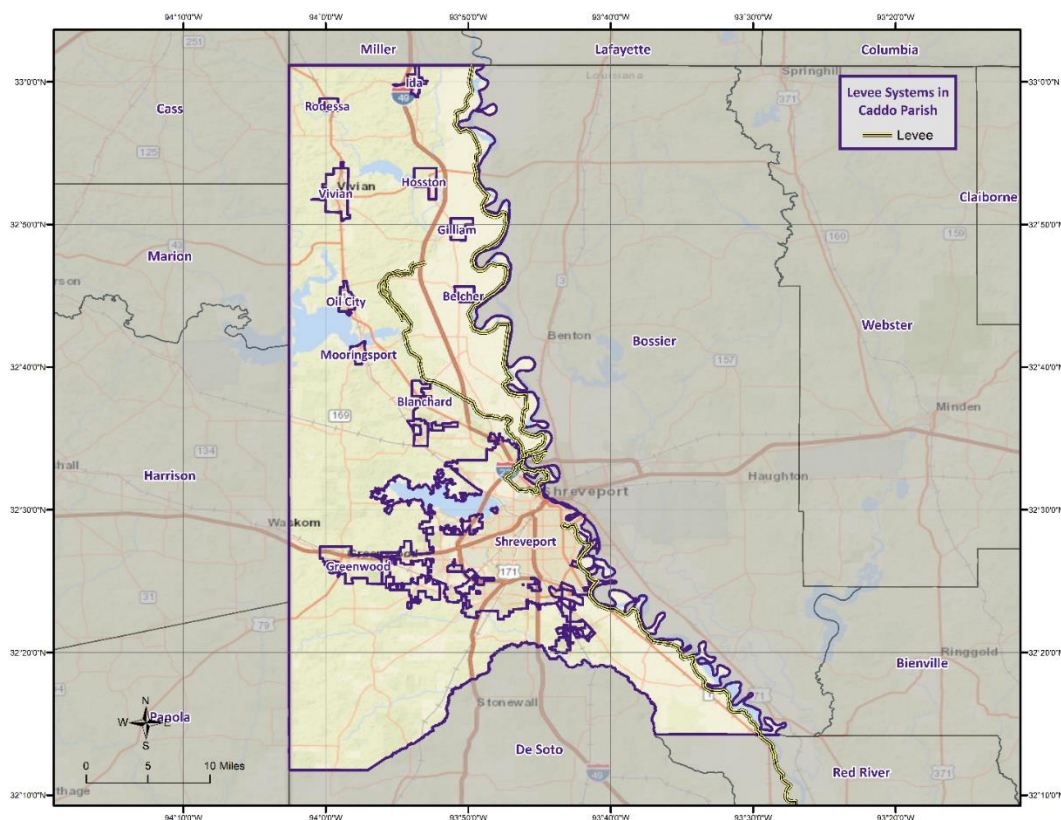

Figure 2-28: Levee Systems in the Parish.

Previous Occurrences

There have been no reported levee failure occurrences within the parish and the jurisdictions. The parish claims a data deficiency on the extent of dam failure for the levee system located in the parish. This data deficiency includes potential inundation areas and subsequent impacts related to the overtopping, collapse, or breaching of the levee located within the parish. As these inundation zones haven't yet been identified, the parish will continue to develop an extent and additional relevant data associated with this hazard.

Probability

It is nearly impossible to predict and model levee failure and its impact on the parish. Due to the unpredictability of levee failures, it is calculated that the probability of a levee failure is less than 1% annually for the unincorporated areas of the parish and its jurisdictions.

Climate Change Impacts

As mentioned previously in dam failures, extreme precipitation, primarily the type that contributes to flash flooding and not widespread areal flooding, is expected to increase due to climate change. While this may not contribute to the traditional definition of a levee failure, it could increase the chances of a levee overtopping.

Vulnerability Analysis

Estimated Impact and Potential Loss

Determining the annualized loss as a result of a levee failure is difficult in the parish due to availability of data on past levee failure events. The National Inventory of Levees was utilized to determine the levees within the parish and the risk level. The following table provides an extensive list of the levees in the parish with the risk associated with each system.

*Table 2-76: Levees and Risk Associated with each in the Parish.
(Source: National Inventory of Levees)*

System	Risk	Height (ft)	Population	Buildings	Property Value
Black Bayou-Pine Island	Low	18	37	36	\$10M
Caddo North LA	Low	12	1,708	856	\$205M
Caddo South LA	Moderate	12	77,645	13,675	\$7.88B
Red River-West Agurs	Moderate	12	10,582	1,352	\$1.23B
Red River East Bank	Not Screened	Unknown	Unknown	Unknown	Unknown
Twelve Mile Bayou	Low	15	621	324	\$101M

Vulnerable Population

There have been no reported fatalities or injuries due to dam failure in the parish.

Vulnerability Score

The table displayed below displays the vulnerability score of levee failure within Caddo Parish

Table 2-77: Levee Failure Vulnerability Score for the Parish.

Levee Failure Vulnerability Score						
	Probability	Impact	Spatial Extent	Warning Time	Duration	Risk Factor
Risk Level	1	3	4	1	3	2.4

Thunderstorms (Hail, Lightning, & Thunderstorm Wind)

Overview

The term “thunderstorm” is usually used as a catch-all term for several kinds of storms. Here “thunderstorm” is defined to include any precipitation occurrence in which thunder is heard or lightning is seen. Thunderstorms are often accompanied by heavy rain and strong winds, and occasionally, depending on conditions, by hail or snow. Thunderstorms form when humid air masses are heated, which causes them to become convectively unstable. Consequently, the air masses rise. Upon rising, the air masses’ water vapor condenses into liquid water and/or deposits directly into ice when they rise sufficiently to cool to the dew-point temperature.

Thunderstorms are classified into four main types (single-cell, multi-cell, squall line, and supercell) depending on the degree of atmospheric instability, the change in wind speed with height (called wind shear), and the degree to which the storm’s internal dynamics are coordinated with those of adjacent storms. There is no such interaction for single-cell thunderstorms, but there is significant interaction with clusters of adjacent thunderstorms in multi-cell thunderstorms, and with a linear “chain” of adjacent storms in squall line thunderstorms. Though supercell storms have no significant interactions with other storms, they have very well-organized and self-sustaining internal dynamics, which allows them to be the longest-lived and most severe of all thunderstorms.

The life of a thunderstorm proceeds through three stages: the developing (or cumulus) stage, the mature stage, and the dissipation stage. During the developing stage, the unstable air mass is lifted as an updraft into the atmosphere. This sudden lift rapidly cools the moisture in the air mass, releasing latent heat as condensation and/or deposition occurs, which warms the surrounding environment, thus making it less dense than the surrounding air. This process intensifies the updraft and creates a localized lateral rush of air from all directions into the area beneath the thunderstorm to feed continued updrafts. At the mature stage, the rising air is accompanied by downdrafts caused by the shear of falling rain (if melted completely), or hail, freezing rain, sleet, or snow (if not melted completely). The dissipation stage is characterized by the dominating presence of the downdraft as the hot surface that gave the updrafts their buoyancy is cooled by precipitation. During the dissipation stage, the moisture in the air mass largely empties out.

The Storm Prediction Center, in conjunction with the National Weather Service (NWS), has the ability to issue advisory messages based on forecasts and observations. The following are the advisory messages that may be issued, along with definitions of each:

- ***Severe Thunderstorm Watch:*** Issued to alert people to the possibility of a severe thunderstorm developing in the area. Expected time frame for these storms is three to six hours.
- ***Severe Thunderstorm Warning:*** Issued when severe thunderstorms are imminent. This warning is highly localized and covers parts of one to several counties (parishes).

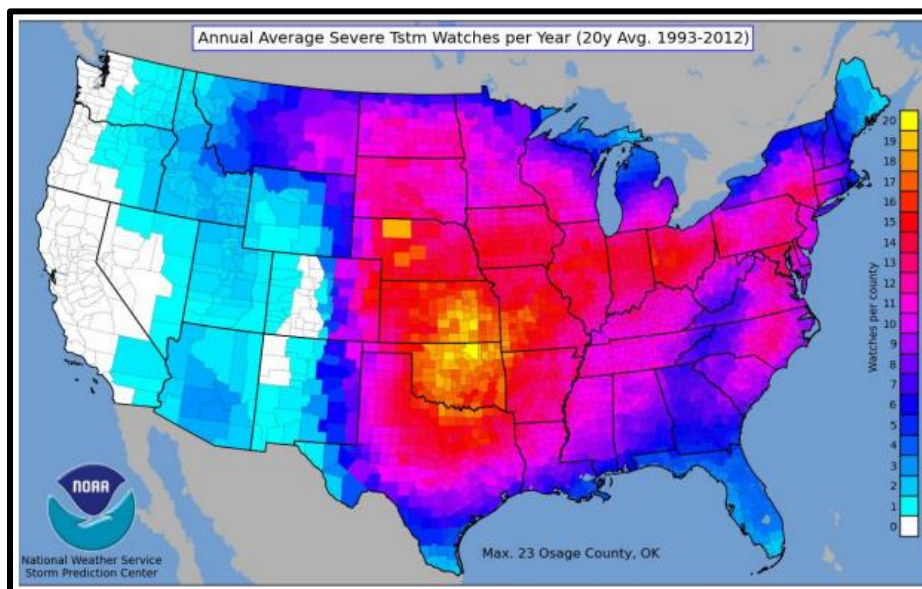

Figure 2-29: County-Level Severe Thunderstorm Watches Issued Per Year on Average.

A variety of hazards might be produced by thunderstorms, including lightning, hail, tornadoes or waterspouts, flash flooding, and high-speed winds called downbursts. Nevertheless, given the criteria, the National Oceanic and Atmospheric Administration (NOAA) characterize a thunderstorm as severe when it produces one or more of the following:

- Hail of one inch in diameter or larger
- Wind gusts to 58 mph or greater
- One or more tornadoes

Tornadoes and flooding hazards have been profiled individually within this report; therefore, for the purpose of thunderstorms, the sub-hazards of hail, high winds, and lightning will be profiled.

Thunderstorms occur throughout the United States at all times of the year, although the types and severity of these storms vary greatly depending on a wide variety of atmospheric conditions. Severe thunderstorms occur more frequently during the late spring and early summer and late summer and early fall when extreme variations exist between ground surface temperatures and upper atmospheric temperatures.

Climate Change Impacts

The impact of climate change on thunderstorms is not well understood at this time. However, thunderstorms are complex, dynamic systems fueled by heat and moisture which can be measured with CAPE (convective available potential energy). It is predicted that CAPE will increase across the Eastern United States by the second half of the 21st century, meaning there is more energy to fuel severe thunderstorms. In this same time frame, there would be a small decrease in vertical wind shear, which helps produce long-lived severe storms. However, the increase in energy outweighs the decreasing shear to produce a net increase in environmental favorability for severe thunderstorms by the end of the century. Some climate models maintained by the Goddard Institute for Space Studies indicate that the number of severe thunderstorms will not change much, but the severe storms that do occur would have stronger winds and more intense precipitation.

Climate change is influencing the frequency and severity of thunderstorms, resulting in significant impacts on infrastructure and vulnerable populations. As global temperatures rise, the atmosphere becomes more energized, leading to an increase in the intensity of thunderstorm activity. Thunderstorms bring heavy rainfall, strong winds, hail, and lightning, all of which can cause substantial damage to various types of infrastructure.

One of the most significant impacts of thunderstorms on infrastructure is the damage to power and communication lines. Strong winds and lightning strikes can lead to power outages, disrupting essential services and communication networks. This can have severe consequences for communities that rely on electricity for medical equipment, communication, and daily living. Additionally, damage to power infrastructure can result in economic losses due to business interruptions and increased repair costs.

Furthermore, heavy rainfall associated with thunderstorms can lead to flash flooding, overwhelming stormwater drainage systems and causing road and bridge damage. This not only disrupts transportation networks but also poses a safety hazard for motorists and pedestrians. Flooded roads can isolate communities and hinder emergency response efforts, leaving vulnerable populations at higher risk during and after thunderstorm events.

Vulnerable populations, such as low-income communities and the elderly, often lack access to resources and live in areas with inadequate infrastructure. They are disproportionately affected by the impacts of thunderstorms. For instance, substandard housing in flood-prone regions can suffer severe damage during storms, displacing already marginalized individuals and families. The elderly and people with limited mobility may face difficulties evacuating during severe weather events, putting their lives at risk.

Moreover, thunderstorms can lead to an increase in lightning-related accidents and wildfires. Lightning strikes can cause fires that spread rapidly, threatening communities and posing additional risks to vulnerable populations living in areas prone to wildfires. These events not only endanger lives but also strain emergency response resources and increase the financial burden on affected communities.

To address the impacts of climate change on infrastructure and vulnerable populations concerning thunderstorms, several measures are crucial. Investment in resilient infrastructure, such as strengthening power grids and stormwater drainage systems, can help mitigate damage and improve response capabilities. Additionally, raising awareness and providing resources to vulnerable communities can enhance preparedness and evacuation plans. Climate change mitigation efforts to reduce greenhouse gas emissions are also essential in curbing the intensification of thunderstorms, ultimately safeguarding both infrastructure and vulnerable populations from the adverse effects of these severe weather events.

Hail Profile

Hailstorms are severe thunderstorms in which balls or chunks of ice fall along with rain. Hailstorm densities and reports vary spatially across Louisiana. Hail initially develops in the upper atmosphere as ice crystals that are bounced about by high-velocity updraft winds. The ice crystals grow through deposition of water vapor onto their surface. They then fall partially to a level in the cloud where the temperature exceeds the freezing point, melt partially, and then get caught in another updraft whereupon re-freezing and deposition grows another concentric layer of ice. After several trips up and down the cloud, they develop enough weight to fall. The size of hailstones varies depending on the severity and size of the thunderstorm. Higher surface temperatures generally mean stronger updrafts, which allow more massive hailstones to be supported by updrafts, leaving them suspended longer. This

longer suspension time results in larger hailstone sizes. The tables on the next page display the TORRO Hailstorm Intensity Scale, along with a spectrum of hailstone diameters and their everyday equivalents.

Table 2-78: TORRO Hailstorm Intensity Scale.

Intensity Category		Hail Diameter (mm)	Probable Kinetic Energy	Typical Damage Impacts
H0	Hard Hail	5	0 - 20	No damage
H1	Potentially Damaging	5 - 15	>20	Slight general damage to plant, crops
H2	Significant	10 - 20	>100	Significant damage to fruit, crops, vegetation
H3	Severe	20 - 30	>300	Severe damage to fruit and crops, damage to glass and plastic structures, paint and wood scored
H4	Severe	25 - 40	>500	Widespread glass damage, vehicle body work
H5	Destructive	30 - 50	>800	Wholesale destruction of glass, damage to tiled roofs, significant risk of injuries
H6	Destructive	40 - 60		Bodywork of grounded aircraft dented; brick walls pitted
H7	Destructive	50 - 75		Severe roof damage, risk of serious injuries
H8	Destructive	60 - 90		Severe damage to aircraft bodywork
H9	Super Hailstorms	75 - 100		Extensive structural damage. Risk of severe or even fatal injuries to persons caught in the open
H10	Super Hailstorms	>100		Extensive structural damage. Risk of severe or even fatal injuries to persons caught in the open

*Table 2-79: Spectrum of Hailstone Diameters and their Everyday Description.
(Source: National Weather Service)*

Spectrum of Hailstone Diameters	
Hail Diameter Size	Description
1/4"	Pea
1/2"	Plain M&M
3/4"	Penny
7/8"	Nickle
1" (severe)	Quarter
1 1/4"	Half Dollar
1 1/2"	Ping Pong Ball / Walnut
1 3/4"	Golf Ball
2"	Hen Egg / Lime
2 1/2"	Tennis Ball
2 3/4"	Baseball
3"	Teacup / Large Apple
4"	Softball
4 1/2"	Grapefruit
4 3/4" – 5"	Computer CD-DVD

Hailstorms can cause widespread damage to homes and other structures, automobiles, and crops. While the damage to individual structures or vehicles is often minor, the cumulative cost to communities, especially across large metropolitan areas, can be quite significant. Hailstorms can also be devastating to crops. Thus, the severity of hailstorms depends on the size of the hailstones, the length of time the storm lasts, and where it occurs. Hail rarely causes loss of life, although large hailstones can cause bodily injury.

Lightning Profile

Lightning is defined by the National Weather Service as any and all of the various forms of visible electrical discharge caused by thunderstorms. Thunderstorms and lightning are usually (but not always) accompanied by rain. Cloud-to-ground lightning can kill or injure people by direct or indirect means. Objects can be struck directly, which may result in an explosion, burn, or total destruction. Damage may also be indirect which occurs when the current passes through or near an object.

Intra-cloud lightning is the most common type of discharge. This occurs between oppositely charged centers within the same cloud. Usually it transpires inside the cloud and looks from the outside of the cloud like a diffuse brightening that flickers. However, the flash may exit the boundary of the cloud, and a bright channel, similar to a cloud-to-ground flash, can be visible for many miles.

Cloud-to-ground lightning is the most damaging and dangerous type of lightning, though it is also less common. Most flashes originate near the lower-negative charged center and deliver negative charge to the earth. However, a large minority of flashes carry a positive charge to earth. These positive flashes often occur during the dissipating stage of a thunderstorm. Positive flashes are also more common as a percentage of total ground strikes during the winter months. This type of lightning is particularly dangerous for several reasons. It frequently strikes away from the rain core, either ahead or behind the thunderstorm. It can strike five to ten miles from the storm in areas that most people do not consider a threat. Positive lightning also has a longer duration, so fires are more easily ignited. When positive lightning strikes, it usually carries a high peak electrical current, which can potentially result in greater damage.

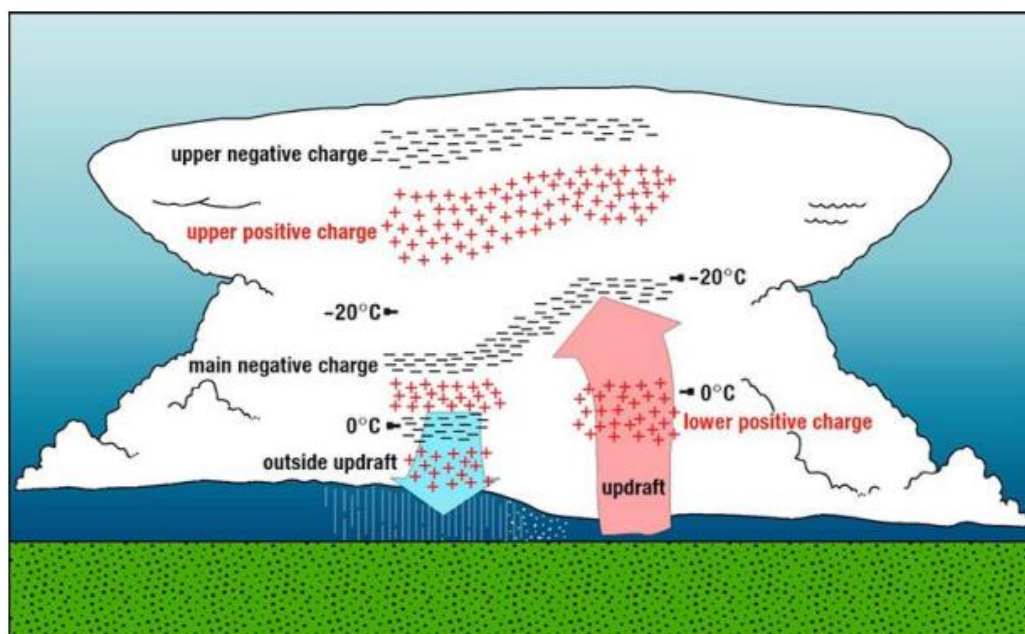

Figure 2-30: Charge Distribution in a Typical Storm Cloud.
(Source: The National Severe Storms Laboratory)

Lightning continues to be one of the top three storm-related killers in the United States per FEMA, but if not fatal it also has the ability to cause negative long-term health effects to the individual that is struck. The following table outlines the lightning activity level and intensity scale:

Table 2-80: Lightning Activity Level (LAL) Grids.

LAL	Cloud and Storm Development	Lightning Strikes/15 Min
1	No thunderstorms.	-
2	Cumulus clouds are common but only a few reaches the towering cumulus stage. A single thunderstorm must be confirmed in the observation area. The clouds produce mainly virga, but light rain will occasionally reach the ground. Lightning is very infrequent.	1-8
3	Towering cumulus covers less than two-tenths of the sky. Thunderstorms are few, but two to three must occur within the observation. Light to moderate rain will reach the ground, and lightning is infrequent.	9-15
4	Towering cumulus covers two to three-tenths of the sky. Thunderstorms are scattered and more than three must occur within the observation area. Moderate rain is common, and lightning is frequent.	16-25
5	Towering cumulus and thunderstorms are numerous. They cover more than three-tenths and occasionally obscure the sky. Rain is moderate to heavy and lightning is frequent.	>25
6	Similar to LAL 3 except thunderstorms are dry	

Thunderstorm Wind Profile

In general, high winds occur in a number of different ways, with and without thunderstorms. Similar to hailstorms (and often associated with the same storm), high wind damage densities and reports resulting from severe thunderstorms vary spatially across Louisiana. The only high winds of present concern from the following table are thunderstorm winds and downbursts. Straight-line winds are common but are a relatively insignificant hazard (on land) compared to other high winds. Downslope winds are common, but relatively insignificant in Louisiana. Nor'easters are cyclonic low-pressure systems that have a minimal impact if any on Louisiana while hurricane winds have a significant impact on the state due to its location.

*Table 2-81: High Winds Categorized by Source.
(Source: Making Critical Facilities Safe from High Wind, FEMA)*

High Wind Type	Description
Straight-Line Winds	Wind blowing in straight line; usually associated with intense low-pressure area
Downslope Winds	Wind blowing down the slope of a mountain; associated with temperature and pressure gradients
Thunderstorm Winds	Wind blowing due to thunderstorms, and thus associated with temperature and pressure gradients
Downbursts	Sudden wind blowing down due to downdraft in a thunderstorm; spreads out horizontally at the ground, possible forming horizontal vortex rings around the downdraft.
Northeast (Nor'easter) Winds	Wind blowing due to cyclonic storm off the east coast of North America; associated with temperature and pressure gradients between the Atlantic Ocean and land
Hurricane Winds	Wind blowing in spirals, converging with increasing speed toward eye; associated with temperature and pressure gradients between the Atlantic Ocean, Gulf of Mexico, and land
Tornado Winds	Violently rotating column of air from base of thunderstorm to the ground with rapidly decreasing winds at greater distances from center; associated with extreme temperature gradient

Major damage directly caused by thunderstorm winds is relatively rare, while minor damage is common and pervasive, and most noticeable when it contributes to power outages. These power outages can have major negative impacts such as increased tendency for traffic accidents, increased vulnerability to fire, food spoilage, and other losses that might be sustained by a loss of power. The following table presents the Beaufort Wind Scale, first developed in 1805 by Sir Francis Beaufort, which aids in determining relative force and wind speed based on the appearance of wind effects:

*Table 2-82: Beaufort Wind Scale.
(Source: NOAA's SPC)*

Beaufort Wind Scale			
Force	Wind (MPH)	WMO Classification	Appearance of Wind Effects on Land
			Calm, smoke rises vertically
1	1-3	Light Air	Smoke drift indicates wind direction, still wind vanes
2	4-7	Light Breeze	Wind felt on face, leaves rustle, vanes begin to move
3	8-12	Gentle Breeze	Leaves and small twigs constantly moving, light flags extended
4	13-17	Moderate Breeze	Dust, leaves, and loose paper lifted; small tree branches move
5	18-24	Fresh Breeze	Small trees in leaf begin to sway
6	25-30	Strong Breeze	Larger tree branches moving, whistling in wires
7	31-38	Near Gale	Whole trees moving, resistance felt walking against wind
8	39-46	Gale	Twigs breaking off trees, generally impedes progress
9	47-54	Strong Gale	Slight structural damage occurs, slate blows off roofs
10	55-63	Storm	Seldom experienced on land, trees broken or uprooted, "considerable structural damage"
11	54-73	Violent Storm	N/A
12	74+	Hurricane	N/A

Hail Risk Assessment

Geographic Extent

Because hailstorms are a climatological based occurrence that can occur anywhere, the entire planning area is at risk from hailstorms. The worst-case scenario for hailstorms is hail up to 3 inches in diameter.

Previous Occurrences

The parish experienced 376 hail occurrences between the years 1996 and 2023. Since the last update in 2017, there have been 67 hail occurrences within the boundaries of the parish.

Table 2-83: Historical Hail Occurrences in the Parish since the 2017 Update.

Date	Magnitude (inches)	Property Damage	Fatalities	Injuries
1/21/2017	2	\$0	0	0
1/21/2017	2	\$0	0	0
1/21/2017	1	\$0	0	0
1/21/2017	1.25	\$0	0	0
1/21/2017	2	\$0	0	0
1/21/2017	1	\$0	0	0
1/21/2017	1	\$0	0	0
1/21/2017	0.88	\$0	0	0
4/2/2017	0.75	\$0	0	0

Date	Magnitude (inches)	Property Damage	Fatalities	Injuries
4/17/2017	0.75	\$0	0	0
5/3/2017	0.75	\$0	0	0
5/20/2017	1	\$0	0	0
5/20/2017	0.75	\$0	0	0
5/23/2017	0.88	\$0	0	0
9/5/2017	1	\$0	0	0
4/3/2018	0.88	\$0	0	0
4/3/2018	1	\$0	0	0
4/6/2018	1	\$0	0	0
4/6/2018	1	\$0	0	0
4/6/2018	1	\$0	0	0
4/6/2018	1.25	\$0	0	0
4/6/2018	1.25	\$0	0	0
4/6/2018	1.75	\$0	0	0
4/6/2018	1.5	\$0	0	0
4/6/2018	1.75	\$0	0	0
4/6/2018	1.75	\$0	0	0
5/23/2018	1	\$0	0	0
3/25/2019	0.88	\$0	0	0
4/4/2019	1.25	\$0	0	0
4/13/2019	0.75	\$0	0	0
1/11/2020	0.88	\$0	0	0
3/4/2020	0.88	\$0	0	0
3/4/2020	1	\$0	0	0
3/4/2020	1	\$0	0	0
3/4/2020	1	\$0	0	0
4/12/2020	0.75	\$0	0	0
4/22/2020	1	\$0	0	0
4/22/2020	1.25	\$0	0	0
4/24/2020	1.25	\$0	0	0
4/24/2020	1	\$0	0	0
4/24/2020	1	\$0	0	0
4/24/2020	1	\$0	0	0
4/24/2020	1.5	\$0	0	0
4/24/2020	1.75	\$0	0	0
4/24/2020	1.25	\$0	0	0
4/29/2020	1	\$0	0	0
4/29/2020	1	\$0	0	0
4/9/2021	0.75	\$0	0	0
5/4/2021	0.88	\$0	0	0
5/10/2021	1	\$0	0	0
5/10/2021	1	\$0	0	0
5/10/2021	0.88	\$0	0	0

Date	Magnitude (inches)	Property Damage	Fatalities	Injuries
5/10/2021	1	\$0	0	0
5/10/2021	1.25	\$0	0	0
3/12/2023	0.75	\$0	0	0
4/5/2023	1	\$0	0	0
6/3/2023	0.75	\$0	0	0
6/13/2023	1	\$0	0	0
6/17/2023	1	\$0	0	0
6/17/2023	1	\$0	0	0
6/17/2023	2	\$0	0	0
6/17/2023	3	\$0	0	0
6/17/2023	1.75	\$0	0	0
6/17/2023	1.25	\$0	0	0
6/17/2023	1.25	\$0	0	0
6/17/2023	1.75	\$0	0	0
6/18/2023	1.5	\$0	0	0

Probability

The annual return rate (frequency) for hail occurrences in the parish is 1.34 (100% annual probability) or approximately 13 to 14 hail occurrences every year. The following figures display the density of hailstorm events and an overview of hailstorm size based on location.

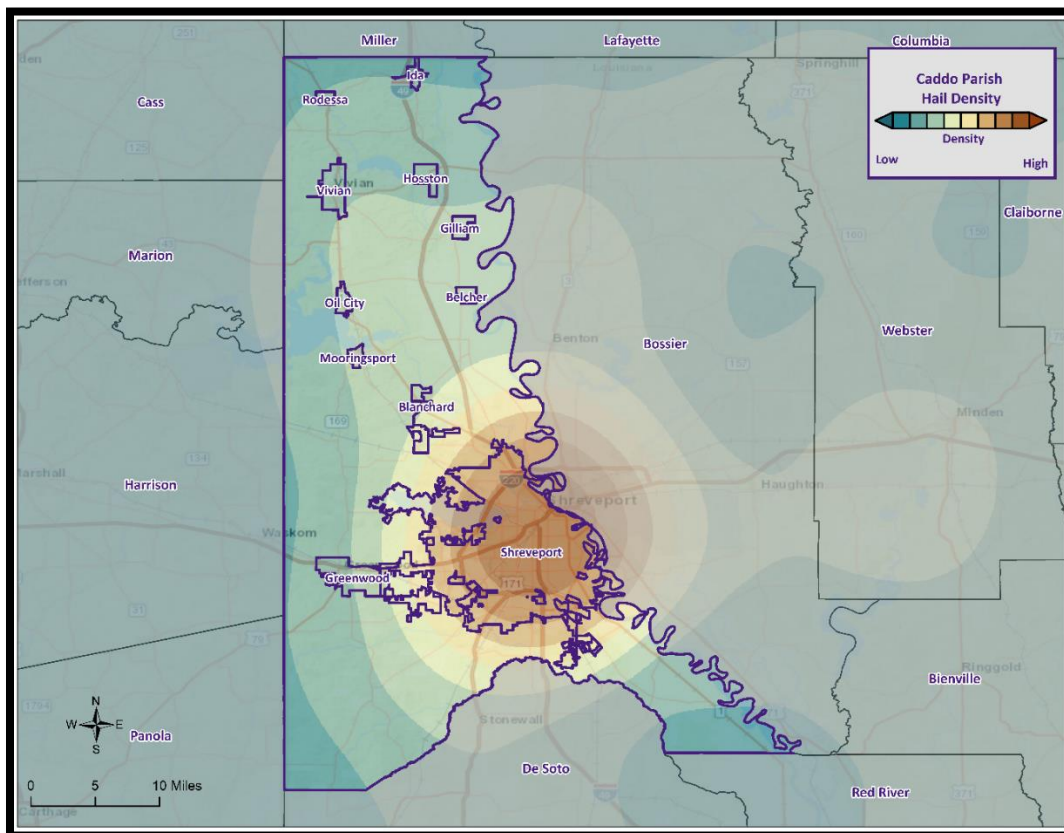

Figure 2-31: Density of Hailstorms by Diameter from 1950-2019.

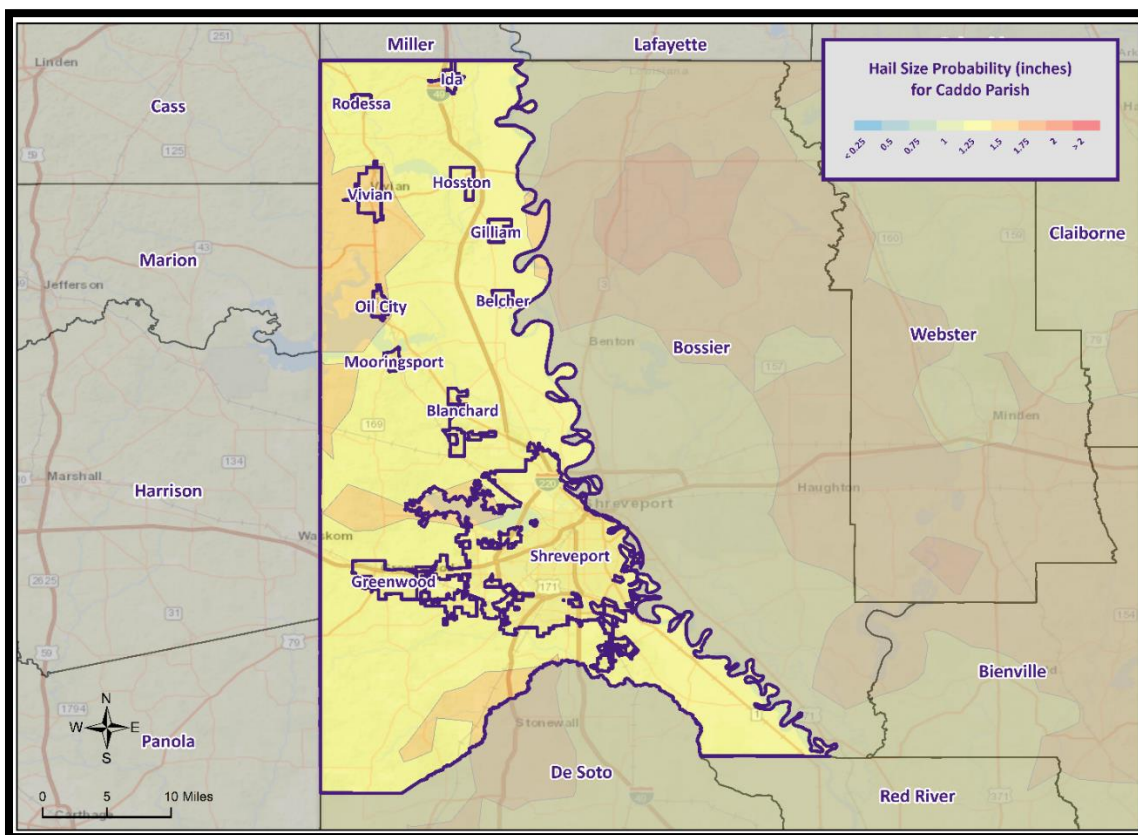

Figure 2-32: Hail Size Probability in Inches for the Parish.

Lightning Risk Assessment

Geographic Extent

Because lightning strikes are a climatological based occurrence that can occur anywhere, the entire planning area is at risk from lightning strikes. The worst-case scenario for lightning incidents is a lightning activity level of 4 which is approximately 16 to 25 lightning strikes every 15 minutes.

Previous Occurrences

The parish experienced 33 lightning occurrences between the years 1996 and 2023. Since the last update in 2017, there have been no significant lightning occurrences within the boundaries of the parish.

Probability

The annual return rate (frequency) for lightning occurrences in the parish is 1.22 (100% annual probability) or approximately 1 to 2 lightning occurrences every year.

Thunderstorm Wind Risk Assessment

Geographic Extent

Because thunderstorm winds are a climatological-based occurrence that can occur anywhere, the entire planning area is at risk from thunderstorm wind. The worst-case scenario for thunderstorm wind occurrences is hail wind speeds of approximately 100 mph.

Previous Occurrences

The parish experienced 533 thunderstorm wind occurrences between the years 1996 and 2023. Since the last update in 2017, there have been 222 thunderstorm wind occurrences within the boundaries of the parish.

Table 2-84: Historical Thunderstorm Wind Occurrences in the Parish since the 2017 Update.

Date	Magnitude (mph)	Property Damage	Crop Damage	Fatalities	Injuries
3/24/2017	64	\$0	\$0	0	0
3/24/2017	64	\$0	\$0	0	0
3/24/2017	64	\$0	\$0	0	0
5/3/2017	58	\$0	\$0	0	0
5/20/2017	60	\$0	\$0	0	0
5/20/2017	64	\$0	\$0	0	0
5/23/2017	60	\$0	\$0	0	0
5/23/2017	60	\$0	\$0	0	0
5/28/2017	70	\$0	\$0	0	0
5/28/2017	75	\$0	\$0	0	0
5/28/2017	75	\$0	\$0	0	0
5/28/2017	81	\$0	\$0	0	0
5/28/2017	85	\$0	\$0	0	0
5/28/2017	70	\$0	\$0	0	0
5/28/2017	75	\$0	\$0	0	0
5/28/2017	81	\$0	\$0	0	0
7/6/2017	60	\$0	\$0	0	0
7/6/2017	61	\$0	\$0	0	0
7/6/2017	60	\$0	\$0	0	0
7/6/2017	61	\$0	\$0	0	0
7/6/2017	61	\$0	\$0	0	0
7/6/2017	61	\$0	\$0	0	0
7/6/2017	60	\$0	\$0	0	0
7/6/2017	60	\$0	\$0	0	0
7/6/2017	60	\$0	\$0	0	0
7/6/2017	60	\$0	\$0	0	0
7/6/2017	60	\$0	\$0	0	0
7/6/2017	60	\$0	\$0	0	0
7/6/2017	60	\$0	\$0	0	0
7/6/2017	60	\$0	\$0	0	0
7/6/2017	60	\$0	\$0	0	0
7/6/2017	60	\$0	\$0	0	0
7/6/2017	60	\$0	\$0	0	0
7/6/2017	60	\$0	\$0	0	0
7/6/2017	60	\$0	\$0	0	0
7/6/2017	61	\$0	\$0	0	0
7/6/2017	61	\$0	\$0	0	0
7/6/2017	61	\$0	\$0	0	0
7/6/2017	60	\$0	\$0	0	0
7/6/2017	60	\$0	\$0	0	0
8/11/2017	60	\$0	\$0	0	0

Date	Magnitude (mph)	Property Damage	Crop Damage	Fatalities	Injuries
8/11/2017	60	\$0	\$0	0	0
8/11/2017	60	\$0	\$0	0	0
9/5/2017	64	\$0	\$0	0	0
3/1/2018	64	\$0	\$0	0	0
4/3/2018	60	\$0	\$0	0	0
4/3/2018	64	\$0	\$0	0	0
4/3/2018	64	\$0	\$0	0	0
4/3/2018	69	\$0	\$0	0	0
4/3/2018	64	\$0	\$0	0	0
4/13/2018	64	\$0	\$0	0	0
4/13/2018	70	\$0	\$0	0	0
7/5/2018	60	\$0	\$0	0	0
7/5/2018	60	\$0	\$0	0	0
7/27/2018	64	\$0	\$0	0	0
7/29/2018	70	\$0	\$0	0	0
7/29/2018	60	\$0	\$0	0	0
7/29/2018	64	\$0	\$0	0	0
7/29/2018	70	\$0	\$0	0	0
7/29/2018	64	\$0	\$0	0	0
7/29/2018	64	\$0	\$0	0	0
7/29/2018	64	\$0	\$0	0	0
7/29/2018	64	\$0	\$0	0	0
7/29/2018	64	\$0	\$0	0	0
8/12/2018	60	\$0	\$0	0	0
10/31/2018	64	\$0	\$0	0	0
12/27/2018	60	\$0	\$0	0	0
3/14/2019	64	\$0	\$0	0	0
3/14/2019	70	\$0	\$0	0	0
3/25/2019	60	\$0	\$0	0	0
4/13/2019	75	\$0	\$0	0	0
4/13/2019	64	\$0	\$0	0	0
4/13/2019	64	\$0	\$0	0	0
4/18/2019	75	\$0	\$0	0	0
5/8/2019	81	\$0	\$0	0	0
5/8/2019	60	\$0	\$0	0	0
5/18/2019	64	\$0	\$0	0	0
6/19/2019	70	\$0	\$0	0	0
6/19/2019	60	\$0	\$0	0	0
6/19/2019	64	\$0	\$0	0	0
6/19/2019	60	\$0	\$0	0	0
6/19/2019	60	\$0	\$0	0	0
6/19/2019	64	\$0	\$0	0	0
6/19/2019	70	\$0	\$0	0	0
6/19/2019	70	\$0	\$0	0	0

Date	Magnitude (mph)	Property Damage	Crop Damage	Fatalities	Injuries
6/23/2019	70	\$0	\$0	0	0
6/23/2019	64	\$0	\$0	0	0
6/23/2019	60	\$0	\$0	0	0
6/23/2019	60	\$0	\$0	0	0
6/23/2019	60	\$0	\$0	0	0
6/26/2019	64	\$0	\$0	0	0
6/26/2019	64	\$0	\$0	0	0
10/3/2019	64	\$0	\$0	0	0
10/3/2019	70	\$0	\$0	0	0
10/20/2019	70	\$0	\$0	0	0
10/20/2019	70	\$0	\$0	0	0
10/20/2019	70	\$0	\$0	0	0
10/20/2019	70	\$0	\$0	0	0
10/20/2019	70	\$0	\$0	0	0
10/20/2019	70	\$0	\$0	0	0
10/20/2019	63	\$0	\$0	0	0
10/20/2019	70	\$0	\$0	0	0
10/20/2019	64	\$0	\$0	0	0
1/11/2020	81	\$125,000	\$0	1	0
1/11/2020	75	\$0	\$0	0	1
1/11/2020	60	\$0	\$0	0	0
1/11/2020	70	\$0	\$0	0	0
1/11/2020	75	\$0	\$0	0	0
4/12/2020	60	\$0	\$0	0	0
4/12/2020	64	\$0	\$0	0	0
4/22/2020	64	\$0	\$0	0	0
4/22/2020	64	\$0	\$0	0	0
4/24/2020	64	\$0	\$0	0	0
4/29/2020	64	\$0	\$0	0	0
4/29/2020	64	\$0	\$0	0	0
5/8/2020	64	\$0	\$0	0	0
5/24/2020	60	\$0	\$0	0	0
5/25/2020	60	\$0	\$0	0	0
11/25/2020	60	\$0	\$0	0	0
11/25/2020	60	\$0	\$0	0	0
11/25/2020	60	\$0	\$0	0	0
3/27/2021	70	\$0	\$0	0	0
3/27/2021	70	\$0	\$0	0	0
3/27/2021	70	\$0	\$0	0	0
4/7/2021	64	\$0	\$0	0	0
5/28/2021	60	\$0	\$0	0	0
5/28/2021	60	\$0	\$0	0	0
6/7/2021	75	\$0	\$0	0	0

Date	Magnitude (mph)	Property Damage	Crop Damage	Fatalities	Injuries
6/7/2021	75	\$0	\$0	0	0
6/7/2021	75	\$0	\$0	0	0
6/7/2021	75	\$0	\$0	0	0
6/7/2021	70	\$0	\$0	0	0
10/27/2021	60	\$0	\$0	0	0
11/11/2021	85	\$0	\$0	0	0
11/11/2021	75	\$0	\$0	0	0
11/11/2021	75	\$0	\$0	0	0
11/11/2021	70	\$0	\$0	0	0
11/11/2021	70	\$0	\$0	0	0
11/11/2021	70	\$0	\$0	0	0
11/11/2021	70	\$0	\$0	0	0
12/11/2021	64	\$0	\$0	0	0
3/30/2022	75	\$0	\$0	0	0
3/30/2022	60	\$0	\$0	0	0
3/30/2022	64	\$0	\$0	0	0
3/30/2022	75	\$0	\$0	0	0
4/5/2022	60	\$0	\$0	0	0
4/5/2022	64	\$0	\$0	0	0
4/5/2022	70	\$0	\$0	0	0
4/5/2022	60	\$0	\$0	0	0
4/5/2022	70	\$0	\$0	0	0
4/5/2022	60	\$0	\$0	0	0
4/12/2022	64	\$0	\$0	0	0
4/12/2022	85	\$0	\$0	0	0
4/12/2022	75	\$0	\$0	0	0
4/12/2022	70	\$0	\$0	0	0
5/5/2022	60	\$0	\$0	0	0
5/5/2022	60	\$0	\$0	0	0
5/5/2022	60	\$0	\$0	0	0
7/13/2022	60	\$0	\$0	0	0
7/13/2022	60	\$0	\$0	0	0
10/25/2022	64	\$0	\$0	0	0
11/4/2022	70	\$0	\$0	0	0
11/4/2022	70	\$0	\$0	0	0
1/3/2023	52	\$0	\$0	0	0
1/3/2023	56	\$0	\$0	0	0
1/18/2023	56	\$0	\$0	0	0
3/2/2023	52	\$0	\$0	0	0
4/2/2023	65	\$0	\$0	0	0
4/2/2023	65	\$0	\$0	0	0
4/2/2023	74	\$0	\$0	0	0
4/2/2023	61	\$0	\$0	0	0

Date	Magnitude (mph)	Property Damage	Crop Damage	Fatalities	Injuries
4/2/2023	63	\$0	\$0	0	0
4/2/2023	61	\$0	\$0	0	0
4/2/2023	56	\$0	\$0	0	0
4/2/2023	61	\$0	\$0	0	0
4/2/2023	61	\$0	\$0	0	0
4/5/2023	52	\$0	\$0	0	0
5/8/2023	56	\$0	\$0	0	0
5/13/2023	56	\$0	\$0	0	0
6/3/2023	52	\$0	\$0	0	0
6/3/2023	52	\$0	\$0	0	0
6/3/2023	52	\$0	\$0	0	0
6/3/2023	52	\$0	\$0	0	0
6/3/2023	50	\$0	\$0	0	0
6/3/2023	52	\$0	\$0	0	0
6/3/2023	52	\$0	\$0	0	0
6/3/2023	52	\$0	\$0	0	0
6/3/2023	52	\$0	\$0	0	0
6/3/2023	52	\$0	\$0	0	0
6/3/2023	52	\$0	\$0	0	0
6/3/2023	52	\$0	\$0	0	0
6/10/2023	52	\$0	\$0	0	0
6/16/2023	61	\$0	\$0	0	1
6/16/2023	61	\$0	\$0	0	0
6/16/2023	61	\$0	\$0	0	0
6/16/2023	61	\$0	\$0	0	0
6/16/2023	61	\$0	\$0	0	0
6/16/2023	70	\$0	\$0	0	0
6/16/2023	70	\$0	\$0	0	0
6/16/2023	70	\$0	\$0	0	0
6/16/2023	70	\$0	\$0	0	0
6/26/2023	57	\$0	\$0	0	0
6/26/2023	57	\$0	\$0	0	0
6/26/2023	52	\$0	\$0	0	0
7/16/2023	56	\$0	\$0	0	0
7/16/2023	52	\$0	\$0	0	0
7/16/2023	65	\$0	\$0	0	0
7/16/2023	65	\$0	\$0	0	1
7/16/2023	52	\$0	\$0	0	0
7/16/2023	65	\$0	\$0	0	0
7/16/2023	52	\$0	\$0	0	0
7/16/2023	52	\$0	\$0	0	0
7/16/2023	52	\$0	\$0	0	0
8/27/2023	52	\$0	\$0	0	0
8/27/2023	52	\$0	\$0	0	0

Date	Magnitude (mph)	Property Damage	Crop Damage	Fatalities	Injuries
8/27/2023	52	\$0	\$0	0	0
8/27/2023	52	\$0	\$0	0	0
8/27/2023	52	\$0	\$0	0	0
9/24/2023	52	\$0	\$0	0	0
9/24/2023	52	\$0	\$0	0	0
9/24/2023	52	\$0	\$0	0	0
9/24/2023	52	\$0	\$0	0	0
9/24/2023	52	\$0	\$0	0	0
9/24/2023	52	\$0	\$0	0	0
9/24/2023	52	\$0	\$0	0	0
9/24/2023	52	\$0	\$0	0	0
9/24/2023	57	\$0	\$0	0	0
9/24/2023	52	\$0	\$0	0	0

Probability

The annual return rate (frequency) for thunderstorm wind occurrences in the parish is 17.37 (100% annual probability) or approximately 17 to 18 thunderstorm wind occurrences every year. The following figure displays the thunderstorm wind speed probability for the parish.

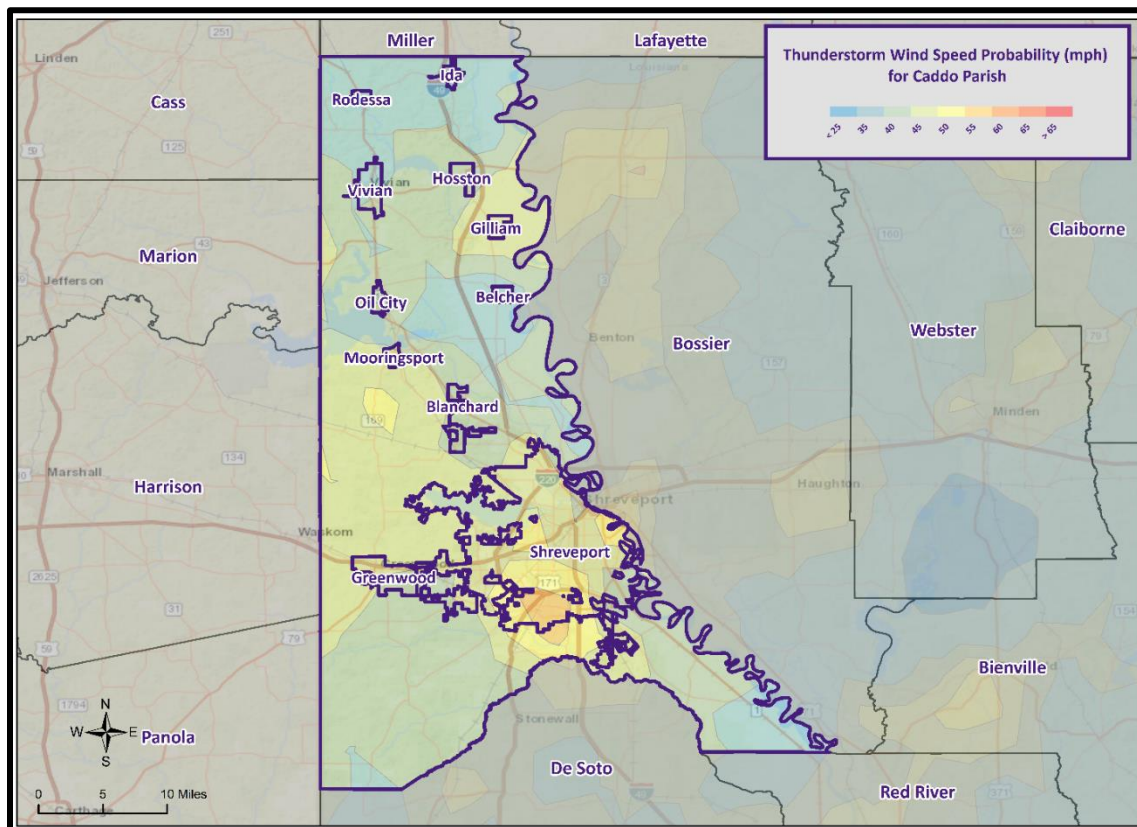

Figure 2-33: Thunderstorm High Wind Speed Probability in Miles Per Hour for the Parish.

Hail Vulnerability Analysis

The NRI includes data on the expected annual losses to individual natural hazards, historical losses, and overall risk at the county and Census tract level. The following table provides an overview of each category at the county level for hail.

*Table 2-85: National Risk Index (NRI) Summarization of Hail Occurrences for the Parish.
(Source: National Risk Index)*

Expected Annual Losses	Overall Risk Rating
Relatively Low	Relatively Low

Estimated Impact and Potential Loss

Since 1996, there have been 363 significant hail occurrences per the NCEI Storm Events Database. The total property damage associated with these storms totaled approximately \$142,000. To estimate the potential losses on an annual basis, the total damages recorded were divided by the total number of years of available data in the NCEI Storm Events Database (1996 – 2022). This provides an annual estimated potential loss of \$5,259 and \$391 per event. The following table provides an estimate of potential property losses for the Parish:

Table 2-86: Estimated Annual Property Losses in the Parish resulting from Hail Damage.

Estimated Annual Potential Losses					
Unincorporated Caddo Parish	Belcher	Blanchard	Gilliam	Greenwood	Hosston
\$836	\$5	\$78	\$3	\$70	\$5

Table 2-87: Estimated Annual Property Losses in the Parish resulting from Hail Damage.

Estimated Annual Potential Losses					
Ida	Mooringsport	Oil City	Rodessa	Shreveport	Vivian
\$5	\$17	\$20	\$4	\$4,148	\$68

Vulnerable Population

Per the NCEI Storm Events Database, there have been no reported injuries or fatalities as a result of hail.

Vulnerability Score

The table below displays the vulnerability score for hail within Caddo Parish

Table 2-88: Hail Vulnerability Score for the Parish.

Hail Vulnerability Score						
	Probability	Impact	Spatial Extent	Warning Time	Duration	Risk Factor
Risk Level	4	2	3	3	1	2.7

Lightning Vulnerability Analysis

The NRI includes data on the expected annual losses to individual natural hazards, historical losses, and overall risk at the county and Census tract level. The following table provides an overview of each category at the county level for lightning.

*Table 2-89: National Risk Index (NRI) Summarization of Lightning Occurrences for the Parish.
(Source: National Risk Index)*

Expected Annual Losses	Overall Risk Rating
Relatively High	Relatively High

Estimated Impact and Potential Loss

Since 1996, there have been 33 significant lightning occurrences per the NCEI Storm Events Database. The total property damage associated with these storms totaled approximately \$1,025,000. To estimate the potential losses on an annual basis, the total damages recorded were divided by the total number of years of available data in the NCEI Storm Events Database (1996 – 2022). This provides an annual estimated potential loss of \$37,963 and \$31,061 per event. The following table provides an estimate of potential property losses for the Parish:

Table 2-90: Estimated Annual Property Losses in the Parish resulting from Lightning Damage.

Estimated Annual Potential Losses					
Unincorporated Caddo Parish	Belcher	Blanchard	Gilliam	Greenwood	Hosston
\$6,034	\$40	\$565	\$20	\$505	\$39

Table 2-91: Estimated Annual Property Losses in the Parish resulting from Lightning Damage.

Estimated Annual Potential Losses					
Ida	Mooringsport	Oil City	Rodessa	Shreveport	Vivian
\$35	\$119	\$144	\$31	\$29,942	\$490

Vulnerable Population

Per the NCEI Storm Events Database, there have been three reported fatalities and seven injuries as a result of lightning.

Vulnerability Score

The table below displays the vulnerability score for lightning within Caddo Parish.

Table 2-92: Lightning Vulnerability Score for the Parish.

Lightning Vulnerability Score						
	Probability	Impact	Spatial Extent	Warning Time	Duration	Risk Factor
Risk Level	4	2	2	3	1	2.5

Thunderstorm Wind Vulnerability Analysis

The NRI includes data on the expected annual losses to individual natural hazards, historical losses, and overall risk at the county and Census tract level. The following table provides an overview of each category at the county level for thunderstorm wind.

Table 2-93: National Risk Index (NRI) Summarization of Thunderstorm Wind Occurrences for the Parish. (Source: National Risk Index)

Expected Annual Losses	Overall Risk Rating
Relatively High	Relatively High

Estimated Impact and Potential Loss

Since 1996, there have been 469 significant thunderstorm wind occurrences per the NCEI Storm Events Database. The total property damage associated with these storms totaled approximately \$12,852,000. To estimate the potential losses on an annual basis, the total damages recorded were divided by the total number of years of available data in the NCEI Storm Events Database (1996 – 2022). This provides an annual estimated potential loss of \$476,000 and \$27,403 per event. The following table provides an estimate of potential property losses for the Parish:

Table 2-94: Estimated Annual Property Losses in the Parish resulting from Thunderstorm Wind Damage.

Estimated Annual Potential Losses					
Unincorporated Caddo Parish	Belcher	Blanchard	Gilliam	Greenwood	Hosston
\$75,658	\$496	\$7,081	\$246	\$6,336	\$488

Table 2-95: Estimated Annual Property Losses in the Parish resulting from Thunderstorm Wind Damage.

Estimated Annual Potential Losses					
Ida	Mooringsport	Oil City	Rodessa	Shreveport	Vivian
\$434	\$1,497	\$1,803	\$384	\$375,426	\$6,150

Vulnerable Population

Per the NCEI Storm Events Database, there have been six reported injuries and two fatalities as a result of thunderstorm winds.

Vulnerability Score

The table below displays the vulnerability score for thunderstorm wind within Caddo Parish.

Table 2-96: Thunderstorm Wind Vulnerability Score for the Parish.

Thunderstorm Wind Vulnerability Score						
	Probability	Impact	Spatial Extent	Warning Time	Duration	Risk Factor
Risk Level	4	2	3	3	1	2.7

Tornadoes

Profile

Tornadoes (also called twisters or cyclones) are rapidly rotating funnels of wind extending between storm clouds and the ground. For their size, tornadoes are the most severe storms, and 70% of the world’s reported tornadoes occur within the continental United States, making them one of the most significant hazards Americans face. Tornadoes and waterspouts form during severe weather occurrences, such as thunderstorms and hurricanes, when cold air overrides a layer of warm air, causing the warm air to rise rapidly. This usually results in a counterclockwise rotation in the northern hemisphere. The updraft of air in tornadoes always rotates because of wind shear (differing speeds of moving air at various heights), and it can rotate in either a clockwise or counterclockwise direction; clockwise rotations (in the northern hemisphere) will sustain the system, at least until other forces cause it to die seconds to minutes later.

Since February 1, 2007, the Enhanced Fujita (EF) Scale has been used to classify tornado intensity. The EF Scale classifies tornadoes based on their damage pattern rather than wind speed; wind speed is then derived and estimated. This contrasts with the Saffir-Simpson scale used for hurricane classification, which is based on measured wind speed. The following table shows the EF scale in comparison with the original Fujita (F) Scale, which was used prior to February 1, 2007. When discussing past tornadoes, the scale used at the time of the hazard is used. Damage and adjustment between scales can be made using the following tables.

Table 2-97: Comparison of the Enhanced Fujita (EF) Scale to the Fujita (F) Scale.

Wind speed (mph)	Enhanced Fujita Scale					
	EF0	EF1	EF2	EF3	EF4	EF5
	65-85	86-110	111-135	136-165	166-200	>200
	Fujita Scale					
	F0	F1	F2	F3	F4	F5
<73	73-112	113-157	158-206	207-260	>261	

Table 2-98: Fujita and Enhanced Fujita Tornado Damage Scale.

Scale	Typical Damage
F0/EF0	Light damage. Some damage to chimneys; branches broken off trees; shallow-rooted trees pushed over; sign boards damaged.
F1/EF1	Moderate damage. Peels surface off roofs; mobile homes pushed off foundations or overturned; moving autos blown off roads.
F2/EF2	Considerable damage. Roofs torn off frame houses; mobile homes demolished; boxcars overturned; light-object missiles generated; cars lifted off ground.
F3/EF3	Severe damage. Roofs and some walls torn of well-constructed houses; trains overturned; most trees in Brusly uprooted; heavy cars lifted off the ground and thrown.
F4/EF4	Devastating damage. Well-constructed houses leveled; structures with weak foundations blown away some distance; cars thrown, and large missiles generated.
F5/EF5	Incredible damage. Strong frame houses leveled off foundations and swept away; automobile-sized missiles fly through the air in excess of 100 meters (109 yards); trees debarked; incredible phenomena will occur.

The National Weather Service (NWS) has the ability to issue advisory messages based on forecasts and observations. The following are the advisory messages that may be issued with definitions of each:

- **Tornado Watch:** Issued to alert people to the possibility of a tornado developing in the area. A tornado has not been spotted but the conditions are favorable for tornadoes to occur.
- **Tornado Warning:** Issued when a tornado has been spotted or when Doppler radar identifies a distinctive “hook-shaped” area within a thunderstorm line.

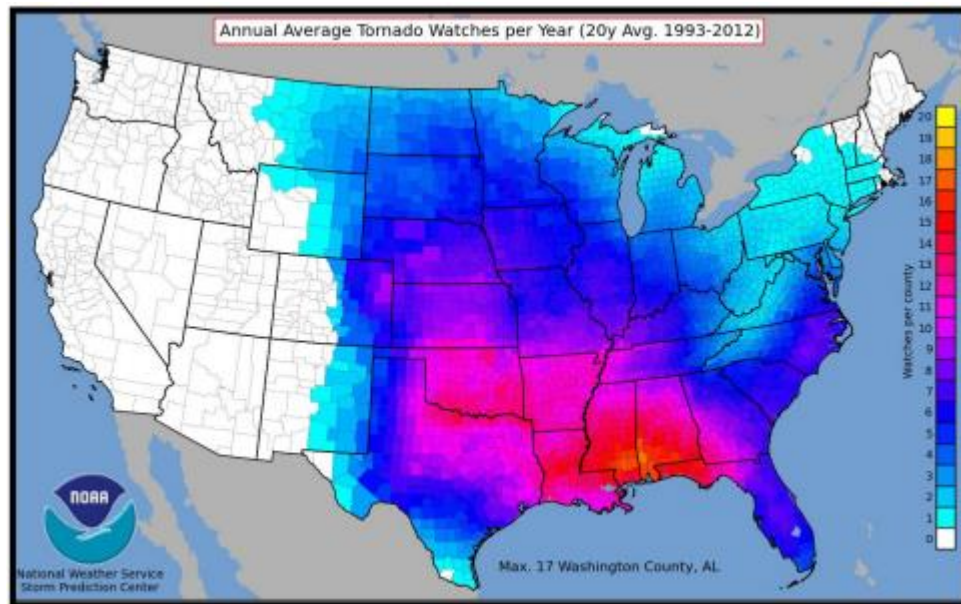

Figure 2-34: County-Level Tornado Watches Issued Per Year on Average.
(Source: NOAA SPC)

Structures within the direct path of a tornado vortex are often reduced to rubble. Structures adjacent to the tornado’s path are often severely damaged by high winds flowing into the tornado vortex, known as inflow winds. It is here, adjacent to the tornado’s path, that the building type and construction techniques are critical to the structure’s survival. Although tornadoes strike at random, making all buildings vulnerable, mobile homes, homes with crawlspaces, and buildings with large spans are more likely to suffer damage.

The major health hazard from tornadoes is physical injury from flying debris or being in a collapsed building or mobile home. Within a building, flying debris or projectiles are generally stopped by interior walls. However, if a building has no partitions, any glass, brick, or other debris blown into the interior is life threatening. Following a tornado, damaged buildings are a potential health hazard due to instability, electrical system damage, and gas leaks. Sewage and water lines may also be damaged. Tornadoes have historically impacted all areas of Louisiana.

Peak tornado activity in Louisiana occurs during the spring, as it does in the rest of the United States. Nearly one-third of observed tornadoes in the United States occur during April. About half of those in Louisiana, including many of the strongest, occur between March and June. Fall and winter tornadoes are less frequent, but the distribution of tornadoes throughout the year is more uniform in Louisiana than in locations farther north.

*Risk Assessment**Geographic Extent*

Tornadoes occur sporadically throughout the parish and the occurrence of a tornado in the parish is highly unpredictable making it impossible to forecast the exact time and locations of when a tornado will touch down or the path it will take. Because of this, the entire planning area is considered equally at risk for a tornadic incident. The worst-case scenario of a tornado occurrence is an EF3 tornado.

Previous Occurrences

The parish experienced 53 tornado occurrences between the years 1996 and 2023. Since the last update in 2017, there have been 23 tornado occurrences within the boundaries of the parish.

Table 2-99: Historical Tornado Occurrences in the Parish since the 2017 Update.

Date	Location	Magnitude	Property Damage	Crop Damage	Fatalities	Injuries
1/21/2017	VIVIAN ARPT	EF2	\$75,000	\$0	0	0
5/11/2017	OIL CITY	EF1	\$10,000	\$0	0	0
5/11/2017	GILLIAM	EF1	\$0	\$0	0	0
4/13/2018	BETHANY	EF0	\$5,000	\$0	0	0
4/13/2018	NICHOLS	EF1	\$4,000,000	\$0	0	0
3/9/2019	MYRTIS	EF1	\$125,000	\$0	0	0
4/24/2019	MOORINGSPOUR	EF1	\$100,000	\$0	0	0
5/8/2019	BETHANY	EF1	\$50,000	\$0	0	0
5/8/2019	GAYLES	EF1	\$0	\$0	0	0
10/20/2019	MT OLIVE	EF1	\$75,000	\$0	0	0
2/28/2021	VIVIAN ARPT	EF1	\$30,000	\$0	0	0
3/27/2021	FOUR FORKS	EF1	\$0	\$0	0	0
3/27/2021	NORTON	EF1	\$10,000	\$0	0	0
11/11/2021	CROSS LAKE	EF1	\$90,000	\$0	0	0
4/12/2022	DIXIE	EF1	\$75,000	\$0	0	0
4/12/2022	LUCAS	EF0	\$70,000	\$0	0	0
4/12/2022	HOSSTON	EF0	\$0	\$0	0	0
5/21/2022	HOSSTON NICHOLS ARPT	EF1	\$50,000	\$0	0	0
11/4/2022	SPRING RIDGE	EF0	\$3,000	\$0	0	0
12/13/2022	FOUR FORKS	EF2	\$500,000	\$0	2	2
3/02/2023	NORTON	EF1	\$50,000,000	\$0	0	2
5/11/2023	SUMMER GROVE	EF1	\$10,000	\$0	0	0
6/16/2023	FOUR FORKS	EF1	\$50,000	\$0	0	0

Probability

The annual return rate (frequency) for tornado occurrences in the parish is 1.85 (100% annual probability) or approximately 1 to 2 events every year. The following figure displays the tornado density for the parish.

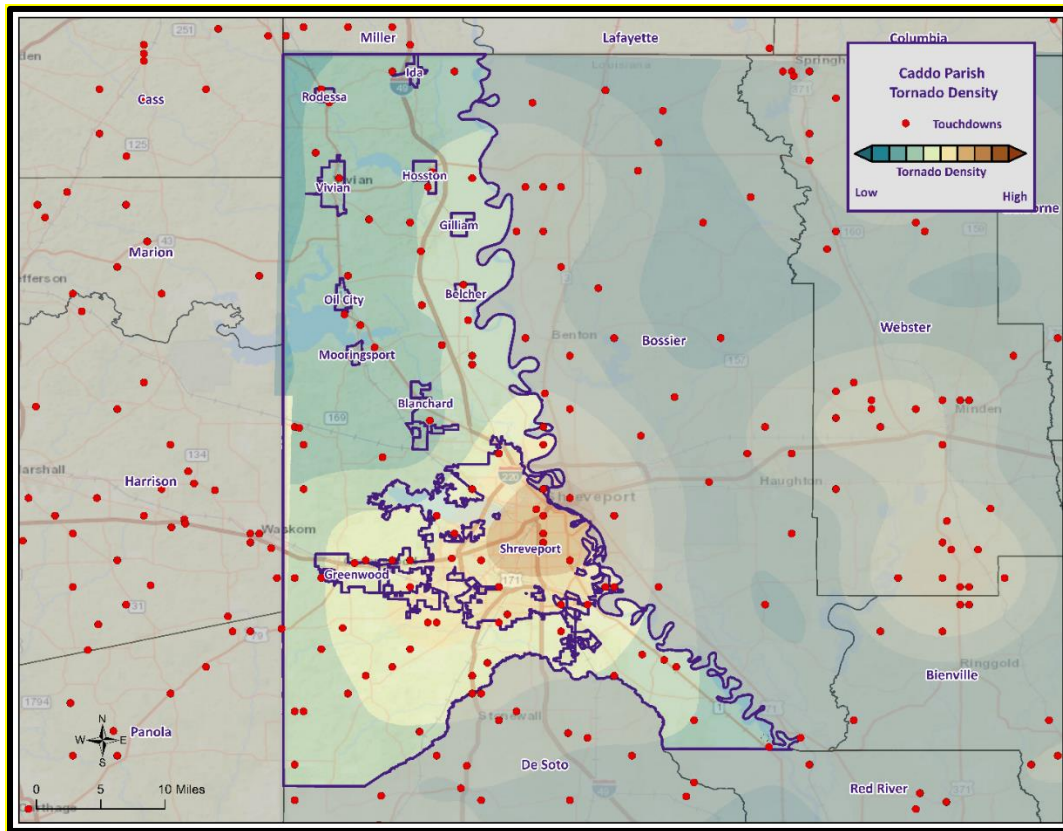

*Figure 2-35: Location and Density of Tornadoes to Touchdown in the Parish
(Source: NOAA/SPC Severe Weather Database)*

Climate Change Impacts

Similar to thunderstorms, the impacts of climate change on the occurrence and strength of tornadoes is not well understood at this time, but is an area of ongoing research. While only about 1% of thunderstorms will produce a tornado, preliminary research and climate models indicate that the environmental suitability for severe thunderstorms, and therefore tornadoes, could increase over the Eastern United States by the end of the century.

Climate change is contributing to the increasing frequency and intensity of tornadoes, leading to significant impacts on both infrastructure and vulnerable populations. As global temperatures rise, the atmosphere becomes more unstable, creating conditions favorable for the development of severe thunderstorms and tornadoes. Tornadoes are powerful and destructive, capable of causing widespread damage to various types of infrastructure.

One of the most significant impacts of tornadoes on infrastructure is the destruction of buildings and critical facilities. Tornadoes can flatten homes, schools, hospitals, and businesses, leaving communities devastated and in need of urgent assistance. The damage to infrastructure disrupts essential services, such as electricity, water supply, and communication networks, exacerbating the challenges faced by affected communities during recovery and rebuilding efforts.

Vulnerable populations are particularly at-risk during tornadoes. Low-income communities often live in substandard housing and lack access to proper storm shelters, leaving them more exposed to the destructive forces of tornadoes. Furthermore, elderly individuals and people with disabilities may struggle to seek shelter and escape the path of these fast-moving storms, increasing their vulnerability to injury or death. Tornadoes can also disproportionately affect marginalized communities due to limited access to emergency response services and resources.

Moreover, tornadoes can lead to economic hardships for vulnerable populations. Homes and properties are often uninsured or underinsured in these areas, leaving residents with significant financial burdens after tornadoes strike. As a result, vulnerable communities may face challenges in recovering and rebuilding their lives, perpetuating cycles of poverty and inequality.

To address the impacts of climate change on infrastructure and vulnerable populations concerning tornadoes, proactive measures are essential. Building tornado-resistant infrastructure and implementing better early warning systems can help minimize the damage caused by tornadoes. For vulnerable populations, providing accessible storm shelters and ensuring access to emergency resources and support are critical to saving lives and reducing the long-term impacts of tornadoes. Additionally, climate change mitigation efforts are crucial to addressing the root causes of tornado intensification, as reducing greenhouse gas emissions can help stabilize the climate and potentially mitigate the future increase in tornado frequency and severity.

Vulnerability Analysis

The NRI includes data on the expected annual losses to individual natural hazards, historical losses, and overall risk at the county and Census tract level. The following table provides an overview of each category at the county level for tornadoes.

*Table 2-100: National Risk Index (NRI) Summarization of Tornado Occurrences for the Parish.
(Source: National Risk Index)*

Expected Annual Losses	Overall Risk Rating
Relatively Moderate	Relatively Moderate

Estimated Impact and Potential Loss

Since 1996, there have been 50 significant tornado occurrences per the NCEI Storm Events Database. The total property damage associated with these storms totaled approximately \$40,688,000. To estimate the potential losses on an annual basis, the total damages recorded were divided by the total number of years of available data in the NCEI Storm Events Database (1996 – 2022). This provides an annual estimated potential loss of \$1,506,963 and \$813,760 per event. The tables on the following page provides an estimate of potential property losses for the Parish:

Table 2-101: Estimated Annual Property Losses in the Parish resulting from Tornado Damage.

Estimated Annual Potential Losses					
Unincorporated Caddo Parish	Belcher	Blanchard	Gilliam	Greenwood	Hosston
\$239,526	\$1,571	\$22,416	\$779	\$20,059	\$1,546

Table 2-102: Estimated Annual Property Losses in the Parish resulting from Tornado Damage.

Estimated Annual Potential Losses					
Ida	Mooringsport	Oil City	Rodessa	Shreveport	Vivian
\$1,375	\$4,739	\$5,709	\$1,216	\$1,188,556	\$19,470

The following table presents an analysis of building exposure that are susceptible to tornadoes by general occupancy type for the parish along with the percentage of building stock that are mobile homes.

*Table 2-103: Building Exposure by General Occupancy Type for Tornadoes in the Parish.
(Source: Hazus)*

Building Exposure by General Occupancy Type for Tornadoes Exposure Types (\$1,000)							
Residential	Commercial	Industrial	Agricultural	Religion	Government	Education	Mobile Homes (%)
30,621,815	8,972,039	2,283,078	103,862	1,389,862	294,753	344,968	10.7%

Vulnerable Population

Per the NCEI Storm Events Database, there have been two reported fatalities and 60 injuries as a result of tornadoes.

In accessing the overall risk to population, the most vulnerable population throughout the parish are those residing in manufacturing housing. Approximately 10.7% of all housing in the Parish consists of manufactured housing. The location and density of manufactured houses can be seen in the figure on the following page.

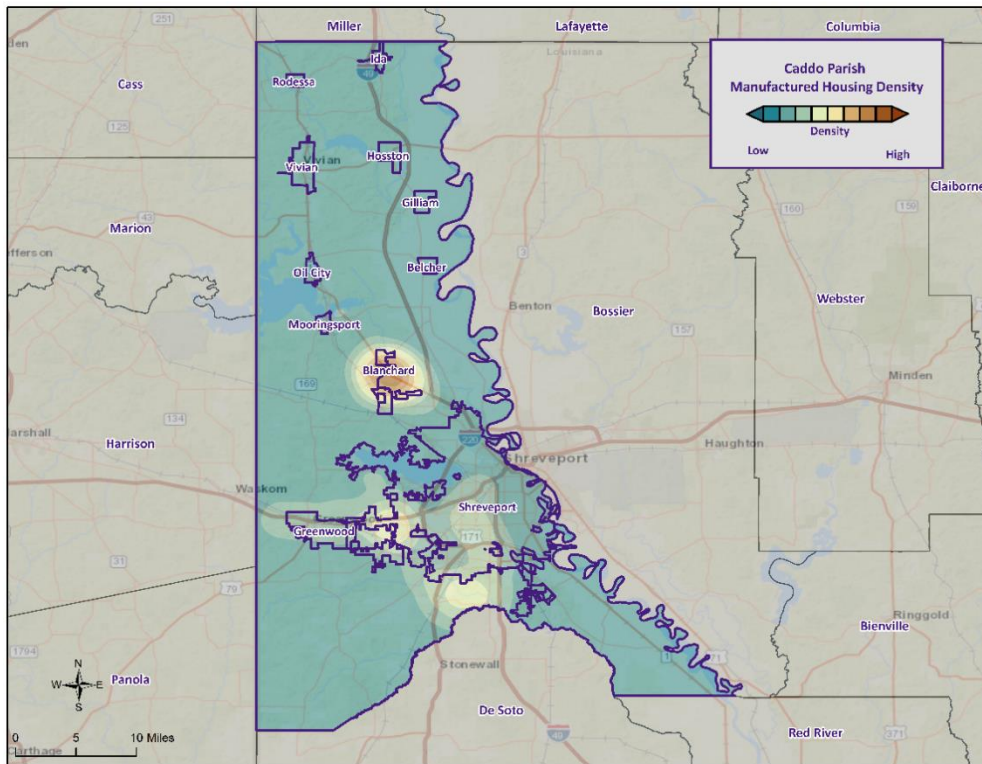

Figure 2-36: Location and Approximate Number of Units in Manufactured Housing Locations throughout the Parish.

Vulnerability Score

The table below displays the vulnerability score for tornadoes within Caddo Parish.

Table 2-104: Tornado Vulnerability Score for the Parish.

Tornado Vulnerability Score						
	Probability	Impact	Spatial Extent	Warning Time	Duration	Risk Factor
Risk Level	4	3	2	4	3	3.2

Tropical Cyclones

Profile

Hurricanes, typhoons, and cyclones, are names for powerful tropical storms in which winds rotate around a closed circulation of low-pressure. In the Atlantic and eastern Pacific basins, they are known as hurricanes, in Asia (western Pacific) they are known as typhoons, and in Australia they are called cyclones. In the Northern Hemisphere, hurricane winds rotate in a counter-clockwise direction (clockwise in the Southern Hemisphere). The key energy source for a hurricane is the release of latent heat energy from condensation.

This energy is found where there is a deep layer of warm water to fuel the system. Conditions for hurricane formation include warm waters, rotational force from the earth's spin (Coriolis Effect), and the absence of vertical wind shear (stability in the lower atmosphere). Tropical disturbances that affect North America typically originate off the west coast of Africa. If the tropical disturbance lowers in pressure and starts to rotate around a low pressure center, it may turn into a tropical depression. Barometric pressure (measured in millibars or inches) continues to fall in the center as these storm systems develop in intensity. When sustained wind speeds reach 39 mph, the system becomes a tropical storm and is given a name by the National Hurricane Center. When sustained wind speeds reach 74 mph, it becomes a hurricane. Hurricanes are much larger and powerful storms with an average diameter of 350 miles. The start of the official Atlantic hurricane season is June 1st and ends November 30th. Peak hurricane season is August and September in the Northern Hemisphere, when water temperatures and evaporation rates are greatest. Associated with these storms are damaging winds, heavy precipitation, and tornadoes. Coastal areas are also vulnerable to storm surge, wind-driven waves, and tidal flooding, which can cause more destruction than cyclone winds.

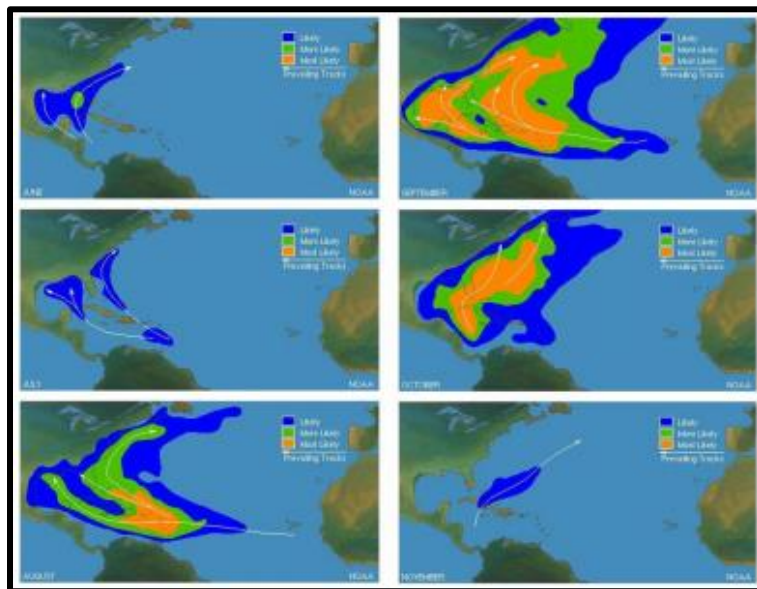

Figure 2-37: Areas of Likely Tropical Cyclone Formation and Tracking.
(Source: NOAA NHC)

Hurricane intensity is classified by the Saffir-Simpson Scale, which categorizes hurricane intensity based upon maximum sustained wind speeds on a scale of one to five, with five being the most intense. Typically, higher category hurricanes have lower pressure and greater storm surge. Categories three, four, and five are classified as “major” hurricanes, and while hurricanes within this range comprise only 20

percent of total landfalls, they account for over 70 percent of the damage incurred in the United States. Hurricane (Category 1 or higher) return periods are shown the following figure:

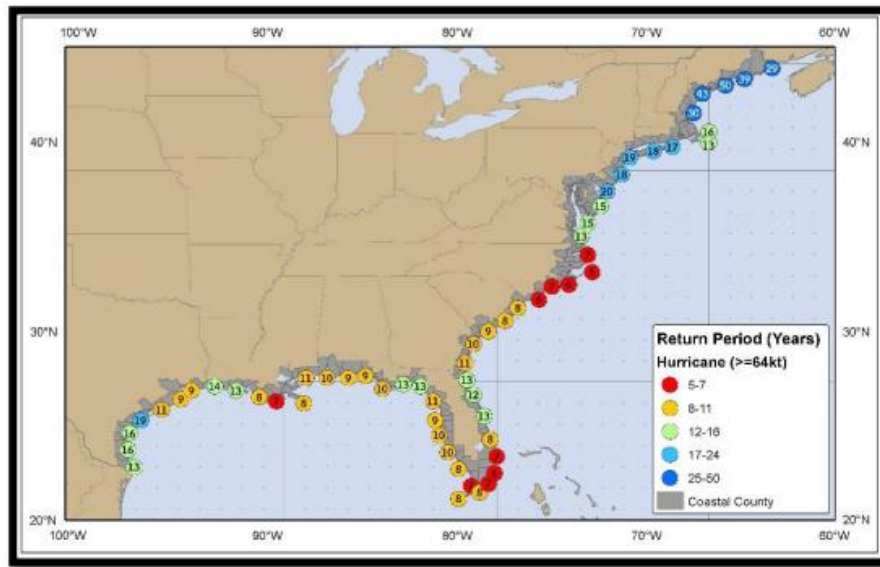

Figure 2-38: Hurricane Return Periods for the Atlantic Basin (USA).
(Source: NOAA NHC)

Table 2-105: Saffir-Simpson Hurricane Wind Scale.

Saffir-Simpson Hurricane Wind Scale			
Category	Sustained Winds	Pressure	Types of Damage Due to Winds
Tropical Depression	<39 mph	N/A	N/A
Tropical Cyclone	39-73 mph	N/A	N/A
1	74-95 mph	>14.2 psi	Very dangerous winds will produce some damage. Well-constructed frame homes could have damage to roof, shingles, vinyl siding, and gutters. Large branches of trees will snap, and shallow-rooted trees may be toppled, especially after the soil becomes waterlogged. Extensive damage to power lines and poles will likely result in power outages that could last several days.
2	96-110 mph	14-14.2 psi	Extremely dangerous winds will cause extensive damage. Well-constructed frame homes could sustain major roof and siding damage. Many shallow-rooted trees will be snapped or uprooted, especially after the soil becomes waterlogged, and block numerous roads. Near total power loss is expected, with outages that could last from several days to weeks.
3	111-129 mph	13.7 -14 psi	Devastating damage will occur. Well-built framed homes may incur major damage or removal of roof decking and gable ends. Many trees will be snapped or uprooted, especially after the soil becomes waterlogged, blocking numerous roads. Electricity and water may be unavailable for several days to weeks after the storm passes.
4	130-156 mph	13.3-13.7 psi	Catastrophic damage will occur. Well-built framed homes can sustain severe damage with loss of most of the roof structure and/or some exterior walls. Most trees will be snapped or uprooted, especially after the soil becomes waterlogged, and power poles downed. Fallen trees and power poles will isolate residential areas. Power outages will last weeks to possibly months. Most of the area will be uninhabitable for weeks or months.
5	157 mph or higher	<13.7 psi	Catastrophic damage will occur. A high percentage of framed homes will be destroyed, with total roof failure and wall collapse. Fallen trees and power poles will isolate residential areas. Power outages will last for weeks to possibly months. Most of the area will be uninhabitable for weeks to months.

Storm surge is elevated water level that is pushed towards the shore by the force of strong winds that result in the piling up of water. The advancing surge combines with the normal tides, which in extreme cases can increase the normal water height over 20 feet. The storm surge arrives ahead of the storm's actual landfall and the more intense the hurricane is, the sooner the surge arrives. Water rise can be very rapid and can move far inland, posing a serious threat to those who have not yet evacuated flood-prone areas. Debris carried by the waves can also contribute to the devastation. As the storm approaches shore, the greatest storm surge will be to the north of the hurricane eye, in the right-front quadrant of the direction in which the hurricane is moving. Such a surge of high water topped by waves driven by hurricane force winds can be devastating to coastal regions, causing severe beach erosion and property damage along the immediate coast. Storm surge heights, and associated waves, are dependent upon the shape of the continental shelf (narrow or wide) and the depth of the ocean bottom (bathymetry). A narrow shelf, or one that drops steeply from the shoreline and subsequently produces deep water close to the shoreline, tends to produce a lower surge but higher and more powerful storm waves. While disassociated with the Saffir-Simpson Scale, storm surge remains the leading killer of residents along immediate coastal areas. Researchers at the Southern Regional Climate Center have indicated that hurricane strength at approximately 12-18 hours prior to landfall is a better indicator of storm surge strength (compared to wind speeds at landfall).

Many other associated hazards can occur during a hurricane, including heavy rains, flooding, high winds, and tornadoes. A general rule of thumb in coastal Louisiana is that the number of inches of rainfall to be expected from a tropical cyclone is approximately 100 divided by the forward velocity of the storm in mph; so, a fast-moving storm (20 mph) might be expected to drop five inches of rain while a slow-moving (5 mph) storm could produce totals of around 20 inches. However, no two storms are alike, and such generalizations have limited utility for planning purposes.

Hurricane Beulah, which struck Texas in 1967, spawned 115 confirmed tornadoes. In recent years, extensive coastal development has increased the storm surge resulting from these storms so much that this has become the greatest natural hazard threat to property and loss of life in the state. Storm surge is a temporary rise in sea level generally caused by reduced air pressure and strong onshore winds associated with a storm system near the coast. Although storm surge can technically occur at any time of the year in Louisiana, surges caused by hurricanes can be particularly deadly and destructive. Such storm surge events are often accompanied by large, destructive waves (exceeding ten meters in some places) that can inflict a high number of fatalities and economic losses. In 2005, Hurricane Katrina clearly demonstrated the destructive potential of this hazard, as it produced the highest modern-day storm surge levels in the State of Louisiana, reaching up to 18.7 feet near Alluvial City in St. Bernard Parish.

Property can be damaged by the various forces that accompany a tropical cyclone. High winds can directly impact structures in three ways: wind forces, flying debris, and pressure. By itself, the force of the wind can knock over trees, break tree limbs, and destroy loose items, such as television antennas and power lines. Many things can be moved by high winds. As winds increase, so does the pressure against stationary objects. Pressure against a wall rises with the square of the wind speed. For some structures, this force is enough to cause failure. The potential for damage to structures is increased when debris breaks the building "envelope" and allows the wind pressure to impact all surfaces (the building envelope includes all surfaces that make up the barrier between the indoors and the outdoors, such as the walls, foundation, doors, windows, and roof). Mobile homes and buildings in need of maintenance are most subject to wind damage. High winds mean bigger waves. Extended pounding by waves can demolish any poorly or improperly designed structures. The waves also erode sand beaches, roads, and foundations. When foundations are compromised, the building will collapse.

Nine out of ten deaths during hurricanes are caused by storm surge flooding. Falling tree limbs and flying debris caused by high winds have the ability to cause injury or death. Downed trees and damaged buildings are a potential health hazard due to instability, electrical system damage, broken pipelines, chemical releases, and gas leaks. Sewage and water lines may also be damaged. Salt water and freshwater intrusions from storm surge send animals, such as snakes, into areas occupied by humans.

Risk Assessment

Geographic Extent

Tropical cyclones typically impact multiple regions and not one specific jurisdiction or campus. Because of this, all of the planning area is susceptible to the effects of tropical cyclones. Tropical cyclones are the single biggest threat to all of South Louisiana. With any single tropical cyclone event having the potential to devastate multiple parishes at once, tropical cyclones are a significant threat to the entire parish planning area. The worst-case scenario for a tropical cyclone event in the parish is a Tropical Storm.

Previous Occurrences

The parish experienced four tropical cyclone occurrences between the years 2002 and 2022. Since the last update in 2017, there has been one tropical cyclone occurrence within the boundaries of the parish.

Table 2-106: Historical Tropical Cyclone Occurrences in the Parish since the 2017 Update.

Date	Magnitude	Name	Property Damage	Crop Damage	Fatalities	Injuries
8/27/2020	Tropical Storm	Laura	\$0	\$0	0	1

Tropical Storm Laura (2020)

Laura began as a large tropical wave that emerged off the west coast of Africa on August 16th. The wave traversed the tropical Atlantic for the next several days with little additional organization. On August 19th, the system became better organized, closed off a low-level circulation, and subsequently the National Hurricane Center began issuing advisories on Tropical Depression Thirteen late that evening.

On the morning of August 21st, Tropical Depression Thirteen strengthened into Tropical Storm Laura, which was the earliest twelfth named Atlantic storm, beating the previous record of Hurricane Luis of 1995 by eight days. As Laura moved westward, little additional strengthening took place as the center moved over the northern Lesser Antilles later that evening, and south of Puerto Rico on August 22nd. Early on August 23rd, Tropical Storm Laura made landfall across Hispaniola, traversed the entire island, and made landfall across Eastern Cuba later that evening. Tropical Storm Laura continued west northwestward, traveling just south of the island with a second landfall across Western Cuba late on August 24th.

On August 25th, Laura entered the Gulf of Mexico and became a Category 1 hurricane at 10 AM CDT. Laura began to explosively intensify on August 26th, reaching category 2 by 1 AM CDT, category 3 by 7 AM CDT, and category 4 by 1 PM CDT. Laura reached a peak intensity of 150 mph (130 knots) and a minimum central pressure of 937 millibars (27.67 inches of mercury) by 8 PM CDT.

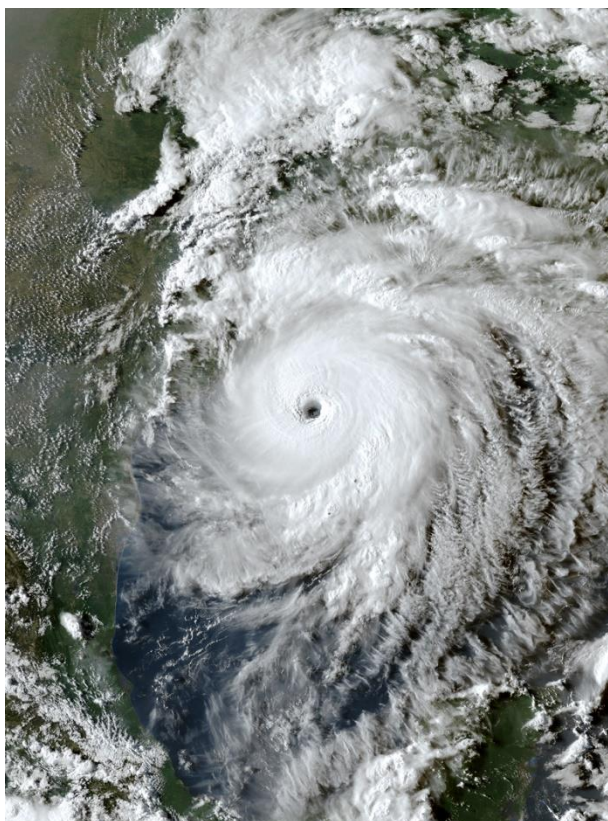

*Figure 2-39: Hurricane Laura in the Gulf Coast Area.
(Source: NOAA)*

With little change in strength, Laura made landfall at Cameron, Louisiana around 1 AM CDT August 27th, with sustained winds of 150 mph (130 knots) and a minimum central pressure of 938 millibars (27.70 inches of mercury). Laura was the strongest hurricane to strike Southwest Louisiana since records began in 1851. Laura slowly weakened after landfall but maintained major hurricane status throughout its passage across Cameron, Calcasieu, and southern Beauregard Parishes, and category 2 status across northern Beauregard and Vernon parishes as daybreak approached on August 27th. Laura finally weakened below hurricane strength by Noon as it was crossing I-20 in North Louisiana. With this being the strongest hurricane to affect Southwest Louisiana, wind damage to buildings and trees was major to catastrophic across Cameron and Calcasieu parishes, with considerable damage across Beauregard and Vernon parishes where the core of the hurricane passed.

The National Weather Service in Lake Charles, Louisiana recorded a station record highest peak wind gust of 116 knots (133 mph) at 1:42 AM CDT before the Automated Surface Observing System (ASOS) wind equipment failed. However, the ASOS barometer sensor that was safely within the NWS building (which received very little damage) recorded a station record minimum sea level pressure of 956 millibars (28.23 inches of mercury) at 2:20 AM CDT when the eye of Hurricane Laura passed nearly overhead.

A total of 33 fatalities occurred throughout the state with four of them coming from falling trees. They included a 14-year-old girl in Vernon Parish, a 68-year-old man in Acadia Parish, a 51-year-old man in Jackson Parish, and a 64-year-old man in Allen Parish. Carbon monoxide poisoning from generators being inside homes, which is strongly discouraged, led to the deaths of twelve people in Calcasieu Parish and two people in Allen Parish. Another man died of drowning while aboard a sinking boat during the storm. Finally, one person died in Calcasieu Parish in a house fire, four people died in Calcasieu Parish, Natchitoches

Parish, and Morehouse Parish during the cleanup process, and eight others died in Beauregard Parish, Grant Parish, Morehouse Parish, and Vernon Parish due to heat-related illnesses following the loss of electricity.

In Caddo Parish, numerous trees and power lines downed parishwide, including the city of Shreveport. Homes were sporadically damaged across the parish from fallen trees. A large tree fell on a home on Ratcliff Drive in Shreveport, causing extensive structural damage and injuring one person. Trees also fell on homes across various locations in Shreveport including West Montego Lane, Tynneside Way, Burgandy Oaks Drive, Nona Circle, and Centenary Blvd, with a large pine tree falling/crushing a truck on Midvale Drive near Ridgewood Drive. A metal building behind a large church in Meriweather Road near West 70th Street has half of its roof peeled off. The shoulder of Interstate 20 at Exit 5 in Greenwood was flooded. A few incidents of structural damage was observed particularly around Gilliam. Power outages occurred across the parish.

Probability

The annual return rate (frequency) for tropical cyclone occurrences in the parish is 0.19 (19% annual probability) or approximately 1 tropical cyclone occurrence every 5 to 6 years.

Climate Change Impacts

Climate change has the potential to alter the prevalence and severity of extreme incidents such as tropical cyclones. Louisiana is expected to experience more days with temperatures above 95°F this century which means an increase in sea surface and ambient temperatures, alterations in the hydrological cycle, and an increase in seal level which collectively may increase the frequency of large storm incidents and impacts. Research indicates that the warming climate will increase the frequency of Category 4 and 5 hurricanes but decrease the frequency of less severe tropical cyclone incidents by the end of the century. This increase in the frequency of Category 4 and 5 hurricanes will lead to an increase in damage to the built environment and increased negative effects on the economy and ecosystem.

Climate change is amplifying the impacts of tropical cyclones on both infrastructure and vulnerable populations, making them more frequent and severe. As ocean temperatures rise due to global warming, tropical cyclones have access to greater energy, leading to stronger and more destructive storms. The intensification of cyclones poses significant risks to infrastructure located in coastal regions.

One of the primary impacts of tropical cyclones on infrastructure is the damage caused by strong winds and storm surges. Cyclones can rip apart buildings, topple power lines, and uproot trees, leading to widespread destruction of homes, businesses, and public facilities. Coastal areas are particularly vulnerable to storm surges, which can inundate low-lying regions and cause severe flooding, damaging roads, bridges, and critical lifeline infrastructure such as water and sewage systems.

Vulnerable populations face disproportionate risks during tropical cyclones, especially in low-lying coastal communities. People with limited mobility, the elderly, and low-income households often lack resources and access to evacuation options, making them more susceptible to the devastating impacts of cyclones. Displacement, property damage, and loss of livelihoods are common consequences for vulnerable populations affected by cyclones, exacerbating existing social inequalities and pushing them further into hardship.

Moreover, tropical cyclones can have long-lasting effects on the mental and physical health of vulnerable populations. The trauma caused by experiencing such extreme weather events can lead to

long-term psychological distress. Lack of access to healthcare and resources after cyclones can also result in a higher risk of waterborne diseases and malnutrition for vulnerable communities.

To mitigate the impacts of climate change on infrastructure and vulnerable populations concerning tropical cyclones, several actions are crucial. Investing in more resilient infrastructure that can withstand stronger storms and higher storm surges is essential to minimize damage and ensure the continuity of critical services. Enhancing early warning systems and evacuation plans can save lives and improve the preparedness of vulnerable populations. Additionally, providing social safety nets and support to vulnerable communities can aid in their recovery and reduce the long-term impacts of cyclones on their well-being. Mitigating climate change by reducing greenhouse gas emissions is also vital to curbing the intensification of tropical cyclones and protecting both infrastructure and vulnerable populations from their devastating effects.

Vulnerability Analysis

The NRI includes data on the expected annual losses to individual natural hazards, historical losses, and overall risk at the county and Census tract level. The following table provides an overview of each category at the county level for tropical cyclones.

*Table 2-107: National Risk Index (NRI) Summarization of Tropical Cyclone Occurrences for the Parish.
(Source: National Risk Index)*

Expected Annual Losses	Overall Risk Rating
Relatively Low	Relatively Low

Estimated Impact and Potential Loss

Using Hazus 100-Year Hurricane Model, the 100-year hurricane scenario was analyzed to determine losses from this worst-case scenario. The following table shows the total economic losses that would result from this occurrence.

*Table 2-108: Total Estimated Losses for a 100-Year Hurricane Event
(Source: Hazus)*

Jurisdiction	Estimated Total Losses from 100-Year Hurricane Event
Unincorporated Caddo Parish	\$1,233,236
Belcher	\$8,090
Blanchard	\$115,413
Gilliam	\$4,012
Greenwood	\$103,278
Hosston	\$7,960
Ida	\$7,079
Mooringsport	\$24,400
Oil City	\$29,392
Rodessa	\$6,263
Shreveport	\$6,119,468
Vivian	\$100,244
Total	\$7,658,591

Total losses from a 100-year hurricane event for the parish were compared with the total value of assets to determine the ratio of potential damage to total inventory in the table below.

*Table 2-109: Ratio of Total Losses to Total Estimated Value of Assets for the Parish.
(Source: Hazus)*

Jurisdiction	Estimated Total Losses from 100-Year Hurricane Event	Total Estimated Value of Assets	Ratio of Estimated Losses to Total Value
Unincorporated Caddo Parish	\$1,233,236	\$6,465,640,000	< 0.1%
Belcher	\$8,090	\$37,174,000	< 0.1%
Blanchard	\$115,413	\$368,487,000	< 0.1%
Gilliam	\$4,012	\$17,115,000	< 0.1%
Greenwood	\$103,278	\$414,173,000	< 0.1%
Hosston	\$7,960	\$44,913,000	< 0.1%
Ida	\$7,079	\$25,027,000	< 0.1%
Mooringsport	\$24,400	\$102,777,000	< 0.1%
Oil City	\$29,392	\$158,022,000	< 0.1%
Rodessa	\$6,263	\$23,245,000	< 0.1%
Shreveport	\$6,119,468	\$35,843,406,000	< 0.1%
Vivian	\$100,244	\$510,398,000	< 0.1%

Based on the Hazus Hurricane Model, estimated total losses for the parish and the jurisdictions were less than 0.1% of the total estimated value of all assets.

The Hazus Hurricane Model also provides a breakdown for seven primary sectors (Hazus occupancy) throughout the parish. The losses for the parish by sector are listed in the table below.

*Table 2-110: Estimated Losses in Unincorporated Area of the Parish for a 100-Year Hurricane Event
(Source: Hazus)*

Unincorporated Caddo Parish	Estimated Total Losses from 100-Year Hurricane Event
Agricultural	\$123
Commercial	\$6,181
Government	\$238
Industrial	\$3,563
Religious / Non-Profit	\$1,624
Residential	\$1,321,440
Schools	\$311
Total	\$1,333,481

*Table 2-111: Estimated Losses in Belcher for a 100-Year Hurricane Event
(Source: Hazus)*

Belcher	Estimated Total Losses from 100-Year Hurricane Event
Agricultural	\$1
Commercial	\$38
Government	\$1
Industrial	\$22
Religious / Non-Profit	\$10
Residential	\$8,017
Schools	\$2
Total	\$8,090

*Table 2-112: Estimated Losses in Blanchard for a 100-Year Hurricane Event
(Source: Hazus)*

Blanchard	Estimated Total Losses from 100-Year Hurricane Event
Agricultural	\$11
Commercial	\$535
Government	\$21
Industrial	\$308
Religious / Non-Profit	\$141
Residential	\$114,371
Schools	\$27
Total	\$115,413

*Table 2-113: Estimated Losses in Gilliam for a 100-Year Hurricane Event
(Source: Hazus)*

Gilliam	Estimated Total Losses from 100-Year Hurricane Event
Agricultural	\$0
Commercial	\$19
Government	\$1
Industrial	\$11
Religious / Non-Profit	\$5
Residential	\$3,976
Schools	\$1
Total	\$4,012

*Table 2-114: Estimated Losses in Greenwood for a 100-Year Hurricane Event
(Source: Hazus)*

Greenwood	Estimated Total Losses from 100-Year Hurricane Event
Agricultural	\$10
Commercial	\$479
Government	\$18
Industrial	\$276
Religious / Non-Profit	\$126
Residential	\$102,346
Schools	\$24
Total	\$103,278

*Table 2-115: Estimated Losses in Hosston for a 100-Year Hurricane Event
(Source: Hazus)*

Hosston	Estimated Total Losses from 100-Year Hurricane Event
Agricultural	\$1
Commercial	\$37
Government	\$1
Industrial	\$21
Religious / Non-Profit	\$10
Residential	\$7,888
Schools	\$2
Total	\$7,960

*Table 2-116: Estimated Losses in Ida for a 100-Year Hurricane Event
(Source: Hazus)*

Ida	Estimated Total Losses from 100-Year Hurricane Event
Agricultural	\$1
Commercial	\$33
Government	\$1
Industrial	\$19
Religious / Non-Profit	\$9
Residential	\$7,015
Schools	\$2
Total	\$7,079

*Table 2-117: Estimated Losses in Mooringsport for a 100-Year Hurricane Event
(Source: Hazus)*

Mooringsport	Estimated Total Losses from 100-Year Hurricane Event
Agricultural	\$2
Commercial	\$113
Government	\$4
Industrial	\$65
Religious / Non-Profit	\$30
Residential	\$24,180
Schools	\$6
Total	\$24,400

*Table 2-118: Estimated Losses in Oil City for a 100-Year Hurricane Event
(Source: Hazus)*

Oil City	Estimated Total Losses from 100-Year Hurricane Event
Agricultural	\$3
Commercial	\$136
Government	\$5
Industrial	\$79
Religious / Non-Profit	\$36
Residential	\$29,126
Schools	\$7
Total	\$29,392

*Table 2-119: Estimated Losses in Rodessa for a 100-Year Hurricane Event
(Source: Hazus)*

Rodessa	Estimated Total Losses from 100-Year Hurricane Event
Agricultural	\$1
Commercial	\$29
Government	\$1
Industrial	\$17
Religious / Non-Profit	\$8
Residential	\$6,207
Schools	\$1
Total	\$6,263

Table 2-120: Estimated Losses in Shreveport for a 100-Year Hurricane Event
(Source: Hazus)

Shreveport	Estimated Total Losses from 100-Year Hurricane Event
Agricultural	\$567
Commercial	\$28,366
Government	\$1,092
Industrial	\$16,353
Religious / Non-Profit	\$7,451
Residential	\$6,064,214
Schools	\$1,426
Total	\$6,119,468

Table 2-121: Estimated Losses in Vivian for a 100-Year Hurricane Event
(Source: Hazus)

Vivian	Estimated Total Losses from 100-Year Hurricane Event
Agricultural	\$9
Commercial	\$465
Government	\$18
Industrial	\$268
Religious / Non-Profit	\$122
Residential	\$99,339
Schools	\$23
Total	\$100,244

The following figure displays the wind zones that affect the parish in relation to critical facilities throughout the parish:

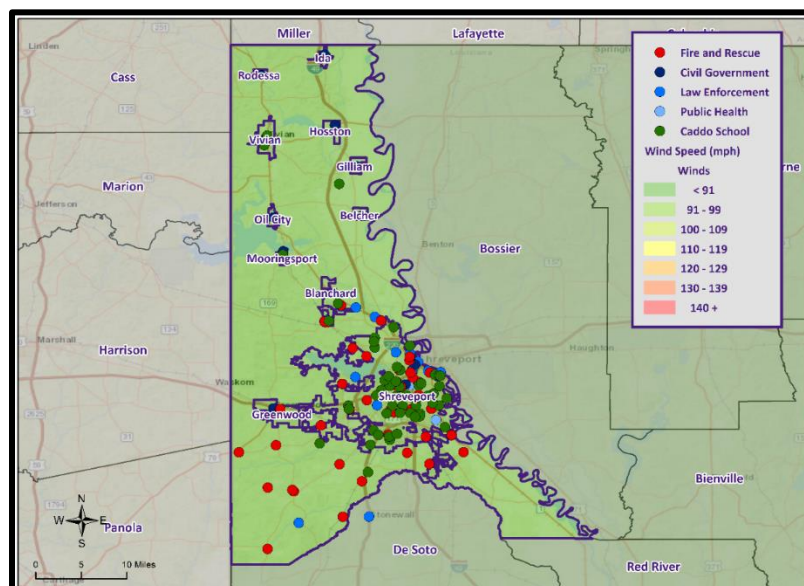

Figure 2-40: Winds Zones for the Parish in Relation to Critical Facilities

Vulnerable Population

The total population within the parish that is susceptible to a tropical cyclone hazard is shown in the table below:

*Table 2-122: Number of People Susceptible to a 100-Year Hurricane Event in the Parish
(Source: Hazus)*

Number of People Exposed to Hurricane Hazards			
Location	# in Community	# in Hazard Area	% in Hazard Area
Unincorporated Caddo Parish	37,805	37,805	100.0%
Belcher	248	248	100.0%
Blanchard	3,538	3,538	100.0%
Gilliam	123	123	100.0%
Greenwood	3,166	3,166	100.0%
Hosston	244	244	100.0%
Ida	217	217	100.0%
Mooringsport	748	748	100.0%
Oil City	901	901	100.0%
Rodessa	192	192	100.0%
Shreveport	187,593	187,593	100.0%
Vivian	3,073	3,073	100.0%
Total	237,848	237,848	100%

The Hazus hurricane model was also extrapolated to provide an overview of vulnerable populations throughout the parish. These populations are illustrated in the following tables:

*Table 2-123: Vulnerable Populations in Unincorporated Area of the Parish for a 100-Year Hurricane Event
(Source: Hazus)*

Unincorporated Caddo Parish		
Category	Total Numbers	Percentage of People in Hazard Area
Number in Hazard Area	37,805	100.0%
Persons Under 5 Years	2,533	6.7%
Persons Under 18 Years	8,998	23.8%
Persons 65 Years and Over	6,427	17.0%
White	16,444	43.5%
Minority	21,361	56.5%

*Table 2-124: Vulnerable Populations in Belcher for a 100-Year Hurricane Event
(Source: Hazus)*

Belcher		
Category	Total Numbers	Percentage of People in Hazard Area
Number in Hazard Area	248	100.0%
Persons Under 5 Years	24	9.8%
Persons Under 18 Years	71	28.7%
Persons 65 Years and Over	37	14.9%
White	195	78.6%
Minority	53	21.4%

*Table 2-125: Vulnerable Populations in Blanchard for a 100-Year Hurricane Event
(Source: Hazus)*

Blanchard		
Category	Total Numbers	Percentage of People in Hazard Area
Number in Hazard Area	3,538	100.0%
Persons Under 5 Years	177	5.0%
Persons Under 18 Years	750	21.2%
Persons 65 Years and Over	711	20.1%
White	2,719	76.9%
Minority	819	23.1%

*Table 2-126: Vulnerable Populations in Gilliam for a 100-Year Hurricane Event
(Source: Hazus)*

Gilliam		
Category	Total Numbers	Percentage of People in Hazard Area
Number in Hazard Area	123	100.0%
Persons Under 5 Years	0	0.0%
Persons Under 18 Years	9	7.3%
Persons 65 Years and Over	55	45.0%
White	70	56.9%
Minority	53	43.1%

*Table 2-127: Vulnerable Populations in Greenwood for a 100-Year Hurricane Event
(Source: Hazus)*

Greenwood		
Category	Total Numbers	Percentage of People in Hazard Area
Number in Hazard Area	3,166	100.0%
Persons Under 5 Years	123	3.9%
Persons Under 18 Years	450	14.2%
Persons 65 Years and Over	434	13.7%
White	1,952	61.7%
Minority	1,214	38.3%

*Table 2-128: Vulnerable Populations in Hosston for a 100-Year Hurricane Event
(Source: Hazus)*

Hosston		
Category	Total Numbers	Percentage of People in Hazard Area
Number in Hazard Area	244	100.0%
Persons Under 5 Years	0	0.0%
Persons Under 18 Years	34	14.0%
Persons 65 Years and Over	51	20.9%
White	181	74.2%
Minority	63	25.8%

*Table 2-129: Vulnerable Populations in Ida for a 100-Year Hurricane Event
(Source: Hazus)*

Ida		
Category	Total Numbers	Percentage of People in Hazard Area
Number in Hazard Area	217	100.0%
Persons Under 5 Years	3	1.4%
Persons Under 18 Years	48	21.9%
Persons 65 Years and Over	59	27.2%
White	209	96.3%
Minority	8	3.7%

Table 2-130: Vulnerable Populations in Mooringsport for a 100-Year Hurricane Event
(Source: Hazus)

Mooringsport		
Category	Total Numbers	Percentage of People in Hazard Area
Number in Hazard Area	748	100.0%
Persons Under 5 Years	43	5.7%
Persons Under 18 Years	212	28.4%
Persons 65 Years and Over	105	14.0%
White	575	76.9%
Minority	173	23.1%

Table 2-131: Vulnerable Populations in Oil City for a 100-Year Hurricane Event
(Source: Hazus)

Oil City		
Category	Total Numbers	Percentage of People in Hazard Area
Number in Hazard Area	901	100.0%
Persons Under 5 Years	5	0.6%
Persons Under 18 Years	153	17.0%
Persons 65 Years and Over	141	15.7%
White	455	50.5%
Minority	446	49.5%

Table 2-132: Vulnerable Populations in Rodessa for a 100-Year Hurricane Event
(Source: Hazus)

Rodessa		
Category	Total Numbers	Percentage of People in Hazard Area
Number in Hazard Area	192	100.0%
Persons Under 5 Years	3	1.8%
Persons Under 18 Years	36	18.5%
Persons 65 Years and Over	23	11.9%
White	128	66.7%
Minority	64	33.3%

Table 2-133: Vulnerable Populations in Shreveport for a 100-Year Hurricane Event
(Source: Hazus)

Shreveport		
Category	Total Numbers	Percentage of People in Hazard Area
Number in Hazard Area	187,593	100.0%
Persons Under 5 Years	12,569	6.7%
Persons Under 18 Years	45,022	24.0%
Persons 65 Years and Over	30,953	16.5%
White	67,509	36.0%
Minority	120,084	64.0%

Table 2-134: Vulnerable Populations in Vivian for a 100-Year Hurricane Event
(Source: Hazus)

Vivian		
Category	Total Numbers	Percentage of People in Hazard Area
Number in Hazard Area	3,073	100.0%
Persons Under 5 Years	14,257	7.6%
Persons Under 18 Years	52,901	28.2%
Persons 65 Years and Over	19,697	10.5%
White	94,743	50.5%
Minority	92,850	49.5%

Vulnerability Score

The table below displays the vulnerability score for tropical cyclones with Caddo Parish.

Table 2-135: Tropical Cyclone Vulnerability Score for the Parish.

Tropical Cyclone Vulnerability Score						
	Probability	Impact	Spatial Extent	Warning Time	Duration	Risk Factor
Risk Level	3	4	4	1	4	3.3

Wildfires

Profile

A wildfire is combustion in a natural setting, marked by flames or intense heat. Most frequently, wildfires are ignited by lightning or unintentionally by humans. Fires set purposefully (but lawfully) are referred to as controlled fires or burns. There are three different types of wildfires: (1) Ground fires burn primarily in the thick layers of organic matter directly on the forest floor and even within the soil. Ground fires destroy root networks, peat, and compact litter. These fires spread extremely slowly and can smolder for months. (2) Surface fires burn litter (e.g., leaves, small sticks) and vegetative matter in the underbrush of a forest. (3) Crown fires spread rapidly by wind and move quickly by jumping along the tops of trees. There are two types of crown fires: (a) passive (or dependent) crown fires rely on heat transfer from surface fire, whereas (b) active (or independent) crown fires do not require any heat transfer from below. Active crown fires tend to occur with greater tree density and drier conditions. A firestorm is a mass crown fire (also called a running crown fire, area fire, or conflagration). They are large, continuous, intense fires that lead to violent convection. They are characterized by destructively violent surface in-drafts near and beyond their perimeter. Crown fires are the most damaging and most difficult to contain. The intensity of crown fires enables the fire to produce its own wind gusts. These so-called fire whirls can move embers ahead of the fire front and ignite new fires. Fire whirls are spinning vortex columns of ascending hot air and gases rising from the fire. Large fire whirls have the intensity of a small tornado.

The conditions conducive to the occurrence of wildfires are not distributed equally across the United States. Wildfires have a much greater likelihood of occurring in the western part of the country. Although less frequent than in other areas, wildfires do occur in Louisiana. Wildfire danger can vary greatly season to season, and is exacerbated by dry weather conditions. Factors that increase susceptibility to wildfires are the availability of fuel (e.g., litter and debris), topography (i.e., slope and elevation affect various factors like precipitation, fuel amount, and wind exposure), and specific meteorological conditions (e.g., low rainfall, high temperatures, low relative humidity, and winds). The potential for wildfire is often measured by the Keetch–Byram Drought Index (KBDI), which represents the net effect of evapotranspiration and precipitation in producing cumulative moisture deficiency in the soil. The KBDI aims to measure the amount of precipitation needed to return soil to its full field capacity, with KBDI values ranging from 0 (moist soil) to 800 (severe drought).

The wildland-urban interface and intermix land cover surface, developed by the SILVIS Lab at the University of Wisconsin in Madison, can be used to determine areas at risk. Wildland-urban interface is defined as the zone of transition between unoccupied land and human development. This usually includes communities or areas of human development that are within 0.5 miles of the zone. Wildland-urban intermix is defined as areas in which human development is intermixed with wildland fuels. Intermix and interface areas are at risk of wildfires.

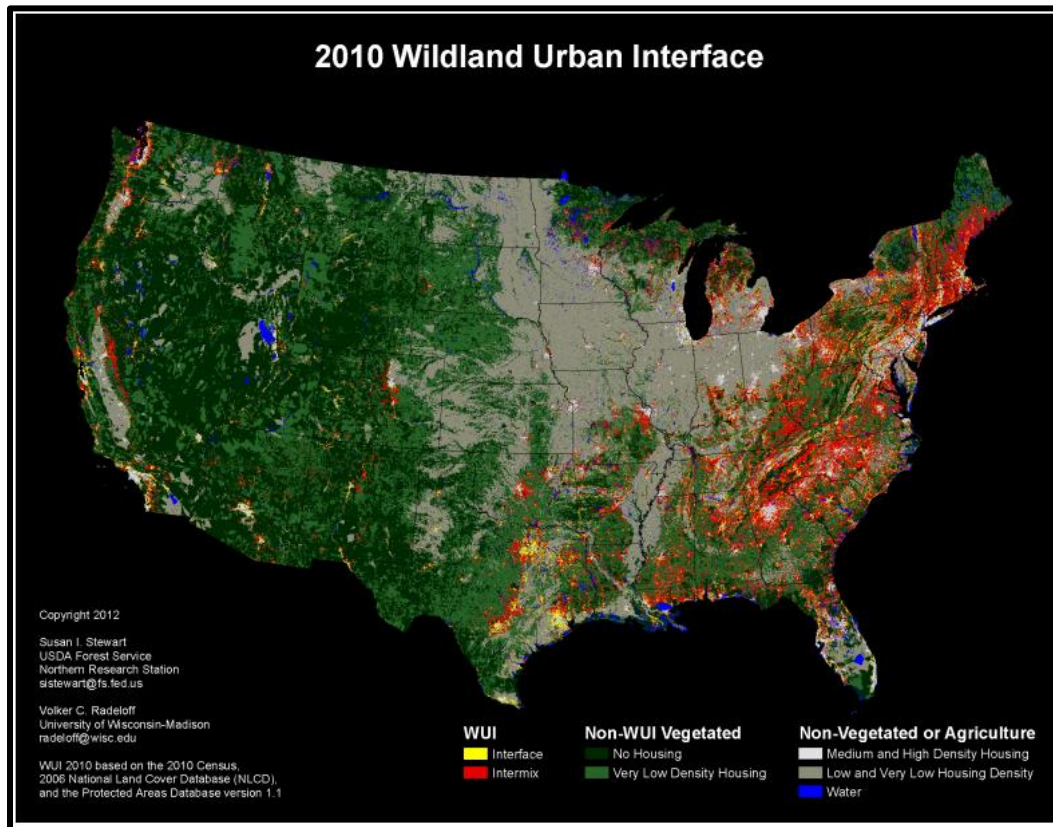

Figure 2-41: Contiguous USA Wildland Urban Interface Map.

According to the State of Louisiana Forestry Division, most forest fires in Louisiana are caused by intentional acts (arson) or carelessness and negligence committed by people, exacerbated by human confrontation with nature. The wildland–urban interface is the area in which development meets wildland vegetation, where both vegetation and the built environment provide fuel for fires. As development near wildland settings continues, more people and property are exposed to wildfire danger.

The Southern Group of State Foresters developed the Southern Wildfire Risk Assessment Portal to create awareness among the public and government sectors about the threat of wildfires in their areas. The Southern Wildfire Assessment Portal allows users to identify areas that are most prone to wildfires. The table on the next page summarizes the intensity levels assigned to areas in the Southern Wildfire Assessment Portal.

Table 2-136: Southern Group of State Foresters Wildfire Risk Assessment Fire Intensity Scale.
(Source: Southern Wildfire Assessment Portal)

Fire Intensity	
Level	Definition
1	Lowest Intensity: Minimal direct wildfire impacts. Location has a minimal chance of being directly impacted by a wildfire.
2	Low Intensity: Small flames usually less than two feet long; small amount of very short-range spotting possible. Fires are easy to suppress.
3	Moderate Intensity: Flames up to eight feet in length; short-range spotting is possible.
4	High Intensity: Large flames up to 30 feet in length; short-range spotting common; medium range spotting possible.
5	Highest Intensity: Very large flames up to 150 feet in length; profuse short-range spotting, frequent long-range spotting; strong fire induced winds.

Risk Assessment

Geographic Extent

Wildfires impact areas that are populated with forests and grasslands. The worst-case scenario for the unincorporated area of the parish is a level 5; Gilliam, Mooringsport, Oil City, Rodessa, and Shreveport are a level 3.5; Hosston and Ida are a level 3; Greenwood and Vivian are a level 2; and Belcher and Blanchard are a level 1. The following figure displays the areas of wildland-urban interface and intermix in the Parish and the jurisdictions.

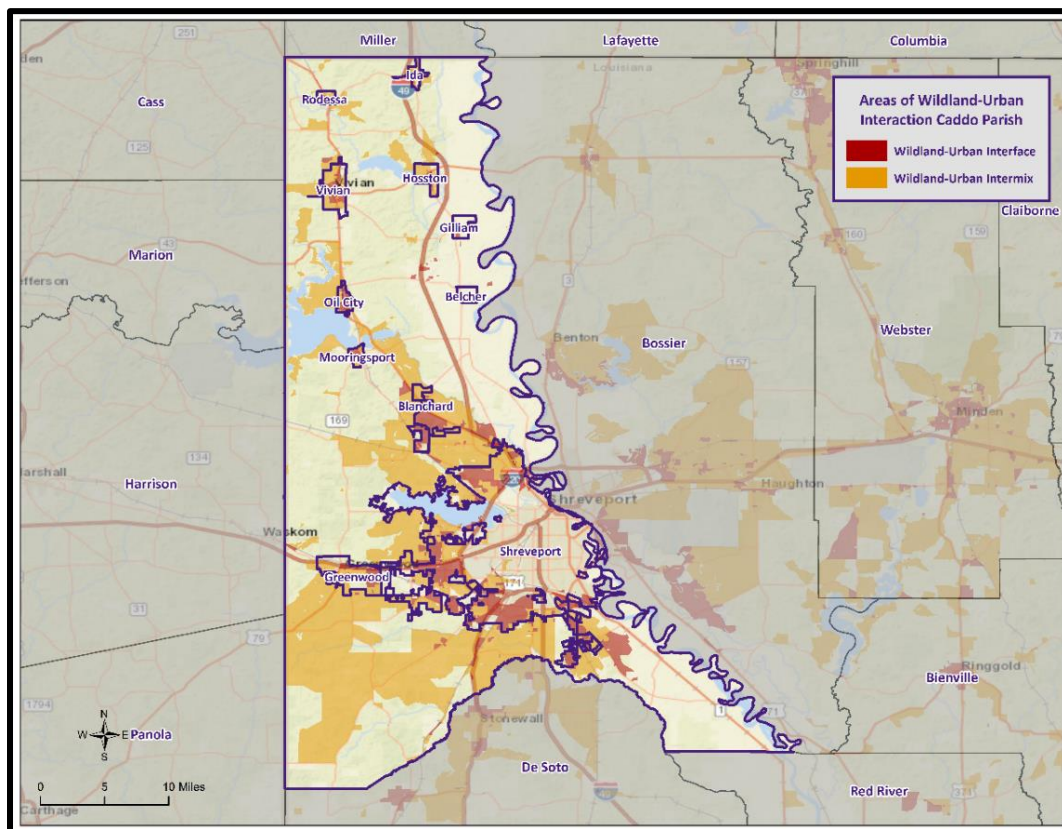

Figure 2-42: Wildland-Urban Interaction in the Parish.

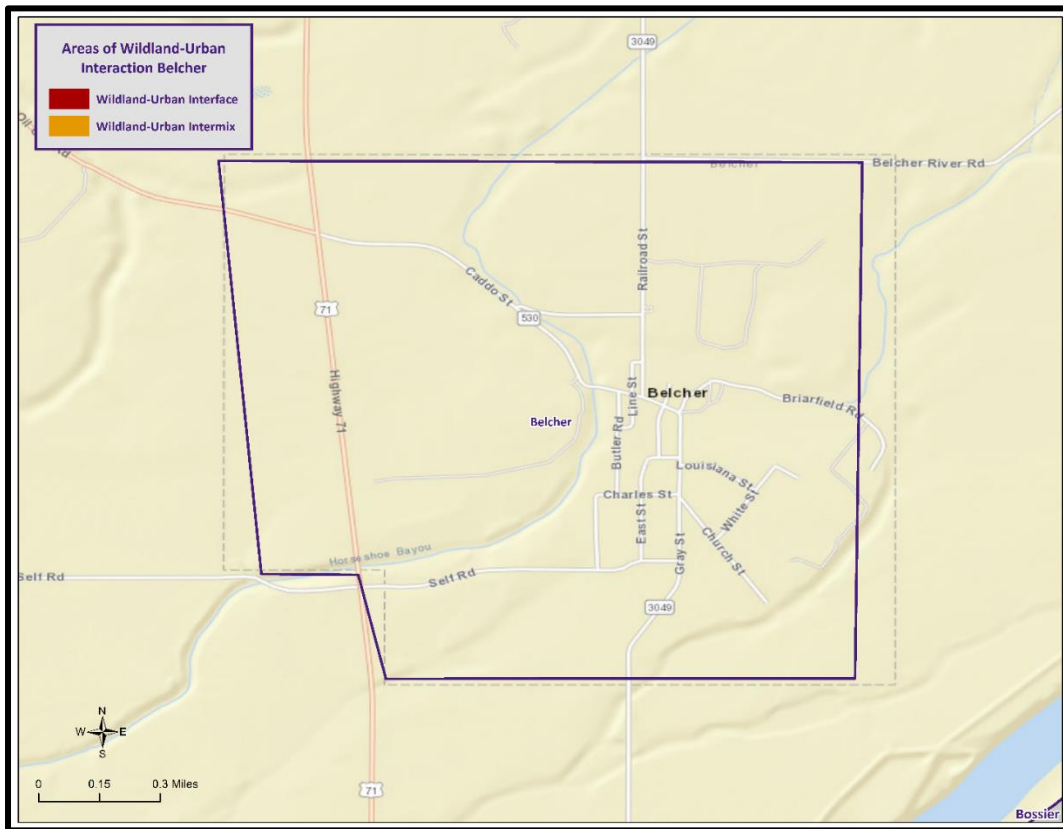

Figure 2-43: Wildland-Urban Interaction in Belcher.

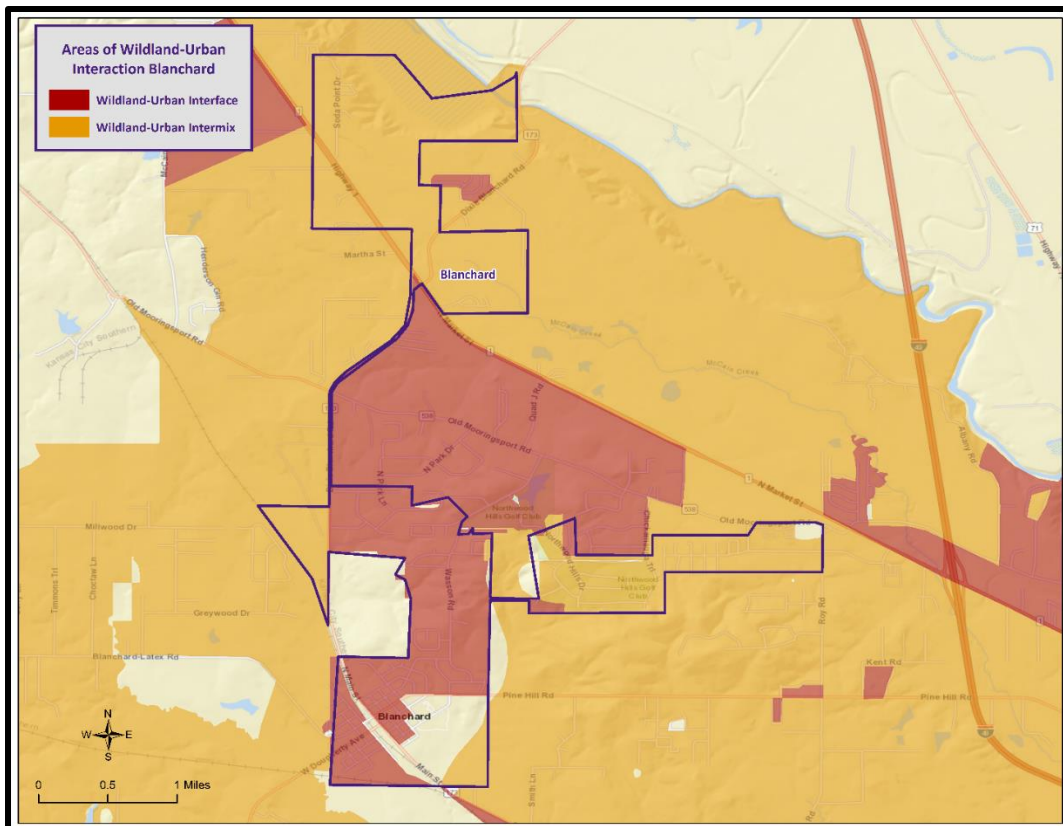

Figure 2-44: Wildland-Urban Interaction in Blanchard.

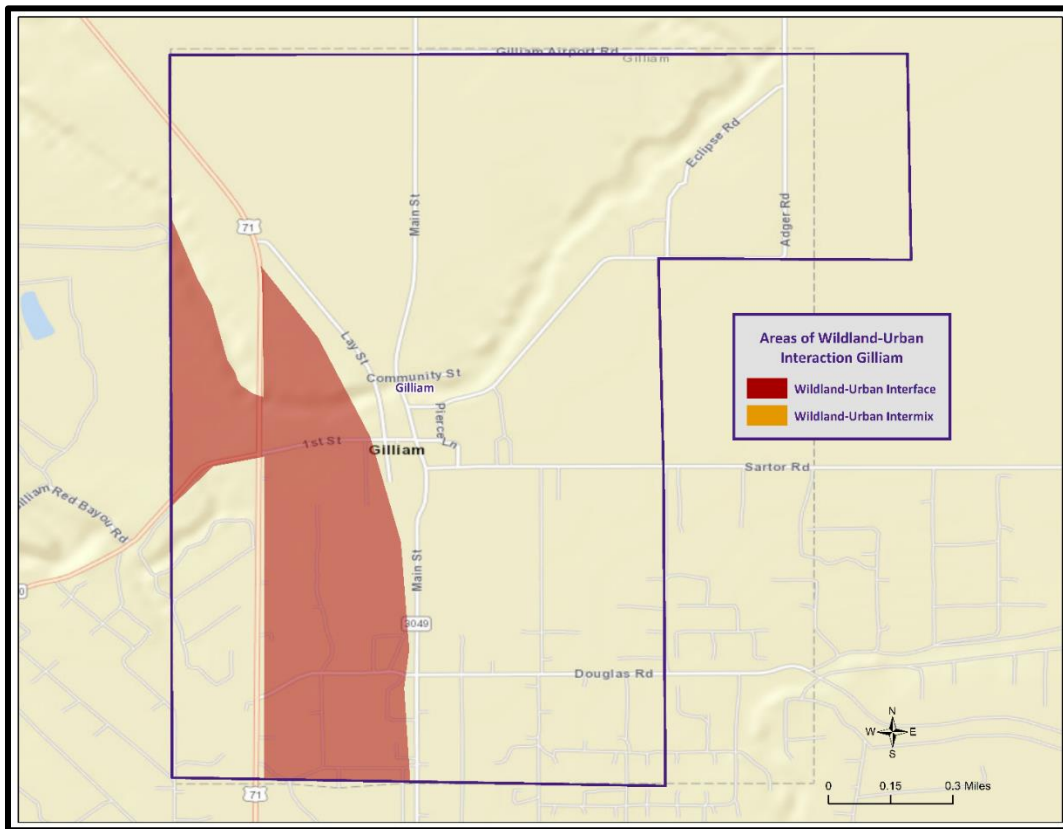

Figure 2-45: Wildland-Urban Interaction in Gilliam.

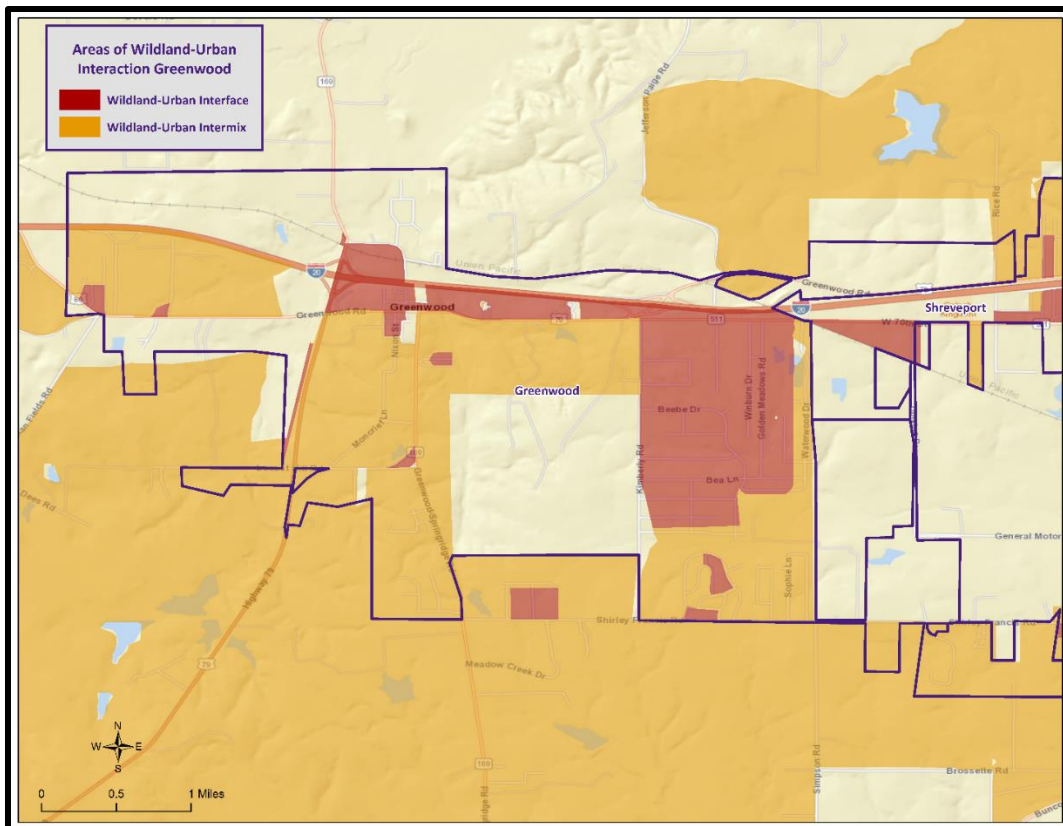

Figure 2-46: Wildland-Urban Interaction in Greenwood.

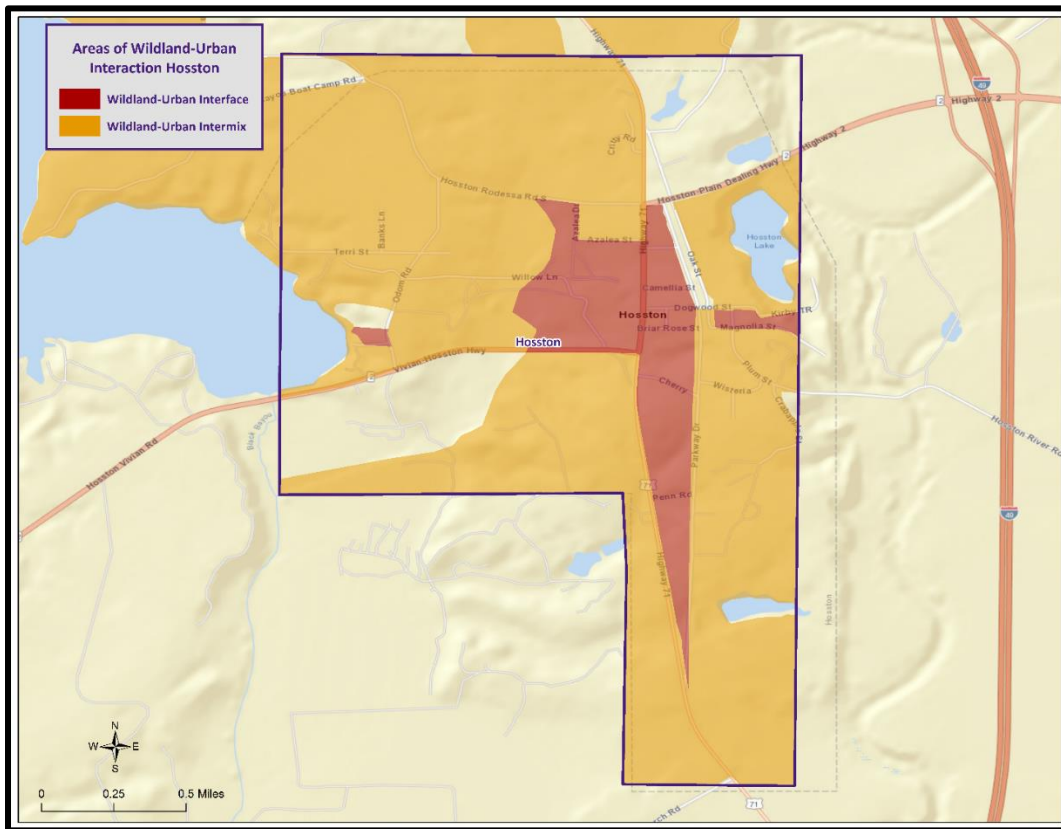

Figure 2-47: Wildland-Urban Interaction in Hosston.

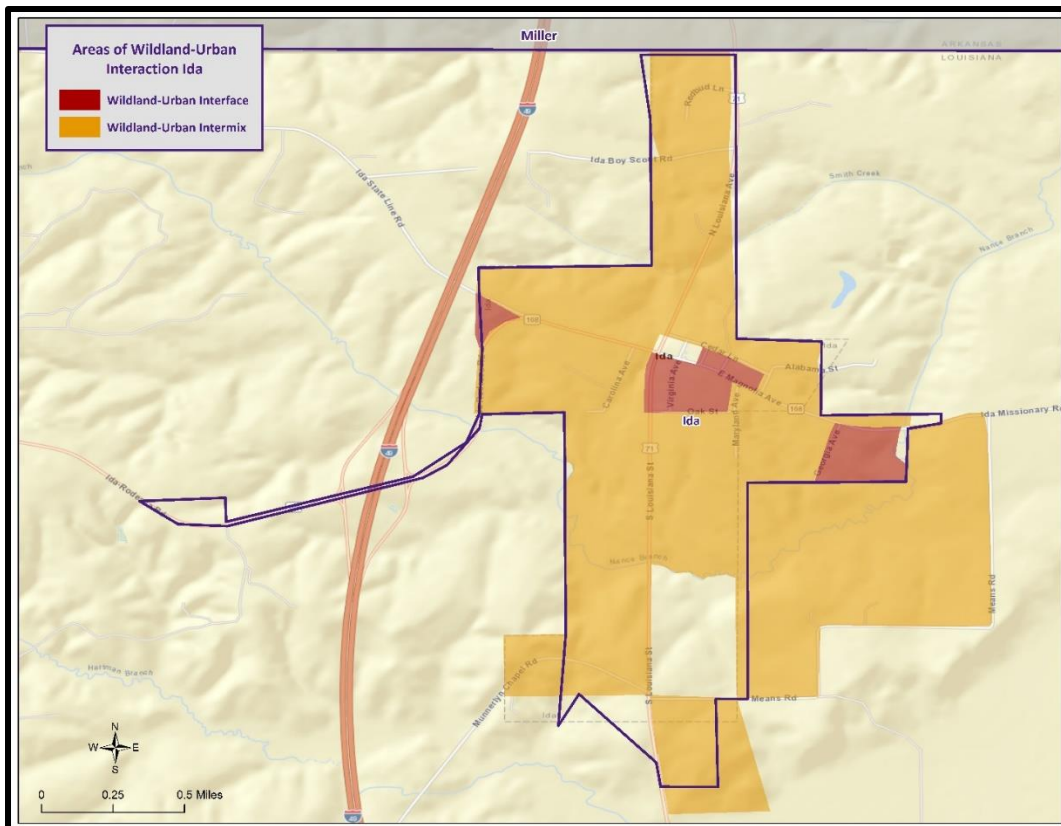

Figure 2-48: Wildland-Urban Interaction in Ida.

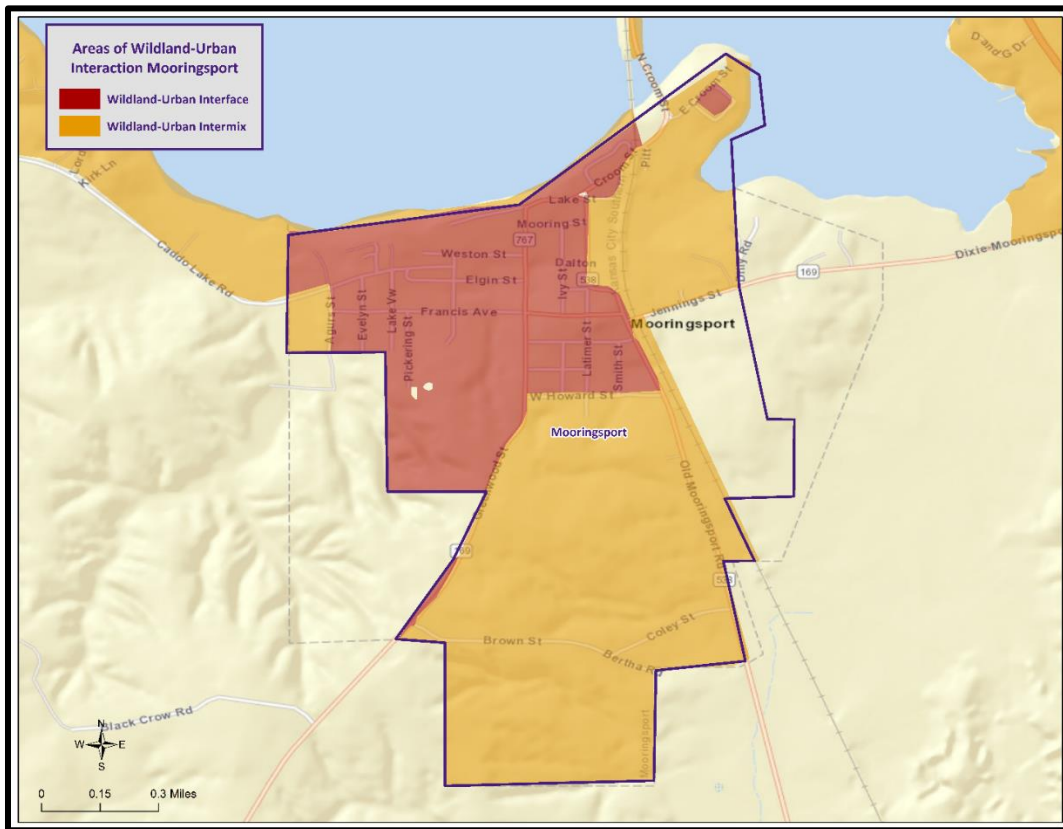

Figure 2-49: Wildland-Urban Interaction in Mooringsport.

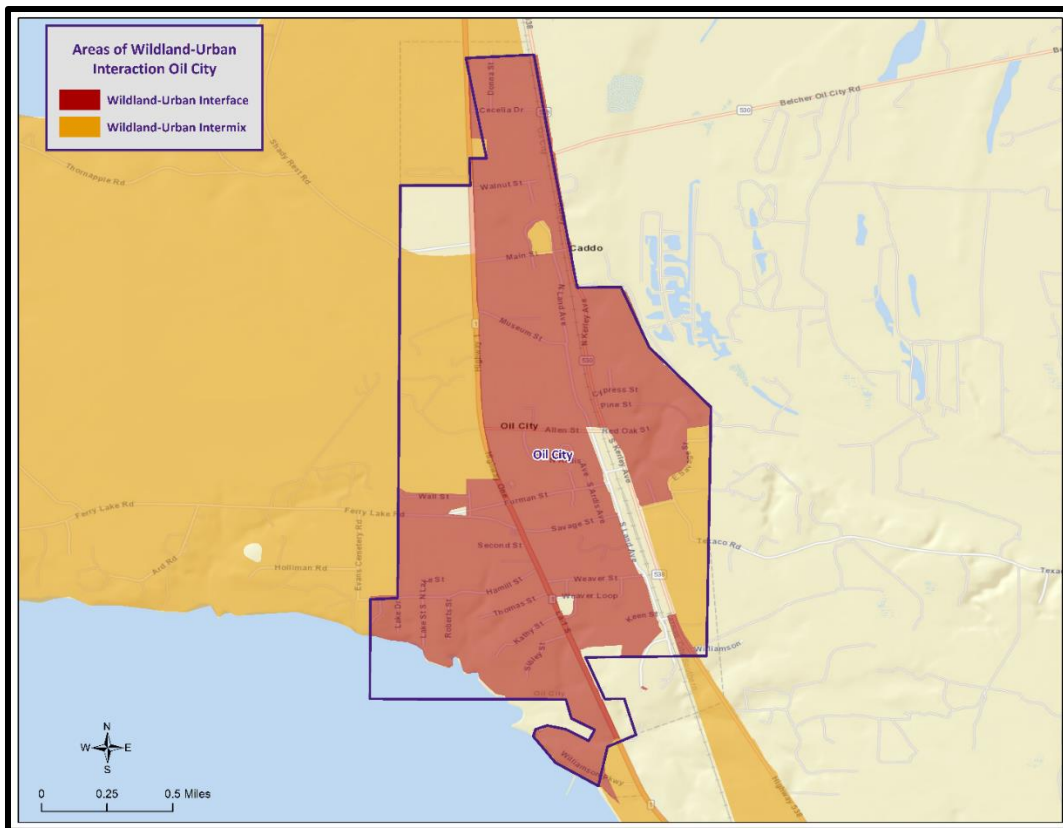

Figure 2-50: Wildland-Urban Interaction in Oil City.

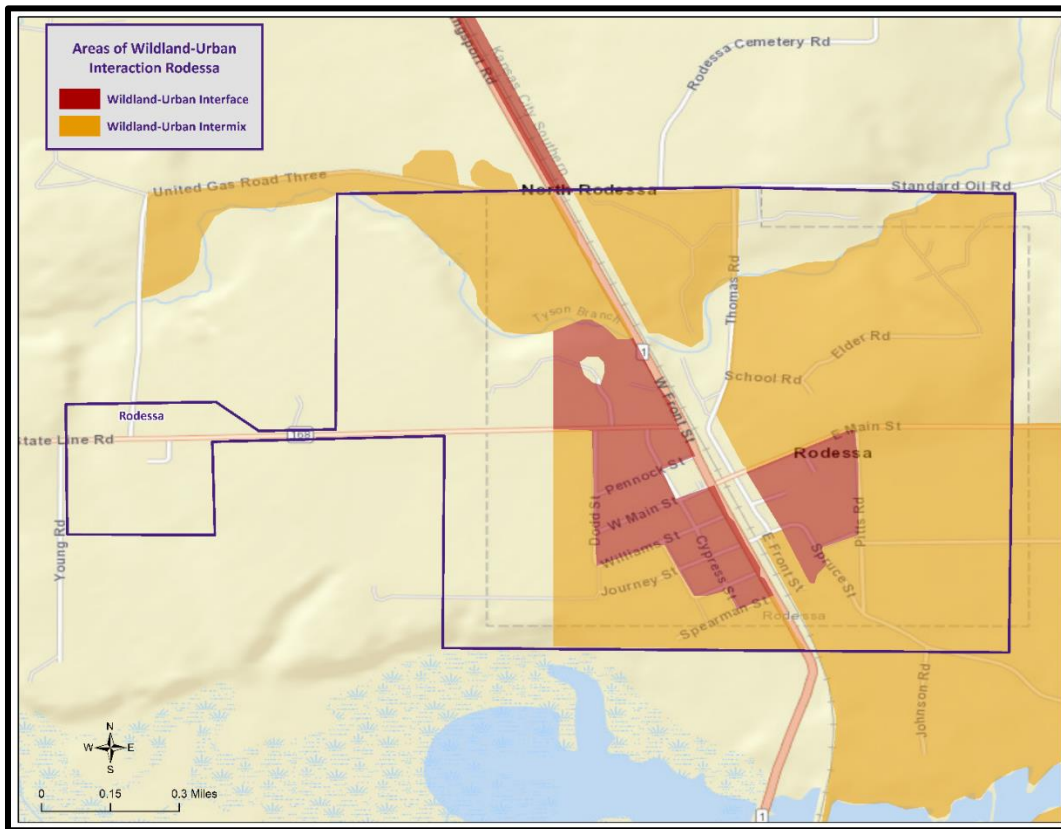

Figure 2-51: Wildland-Urban Interaction in Rodessa.

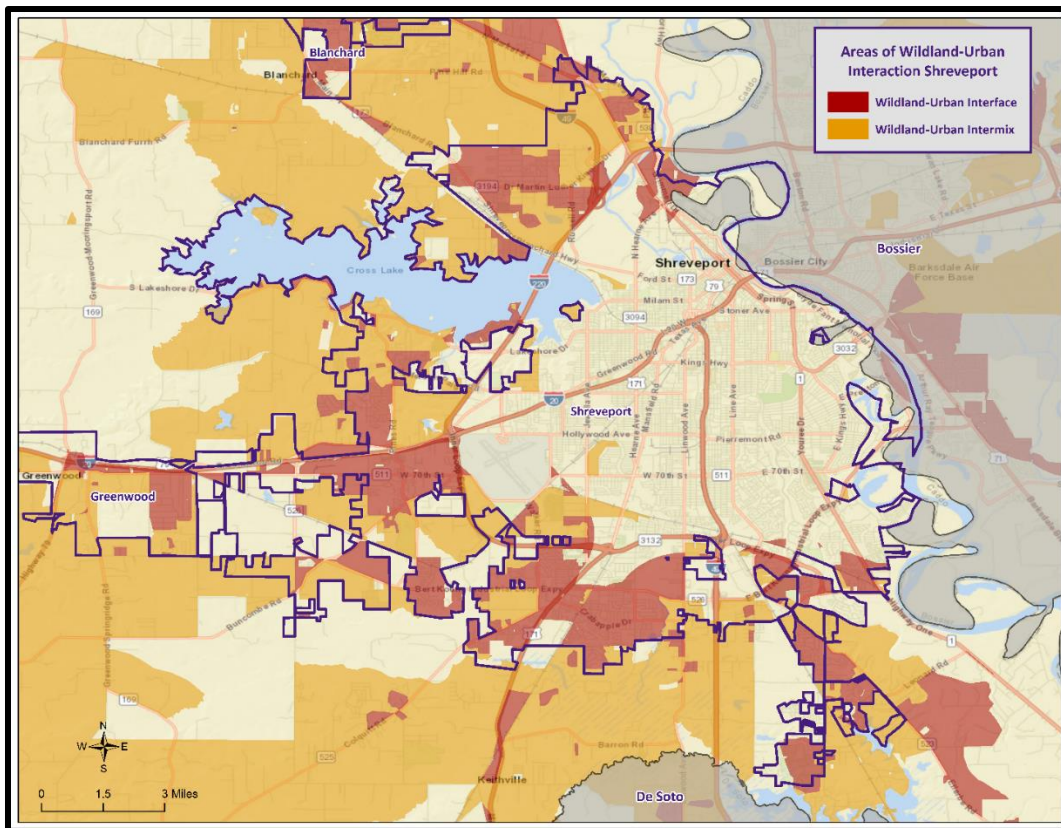

Figure 2-52: Wildland-Urban Interaction in Shreveport.

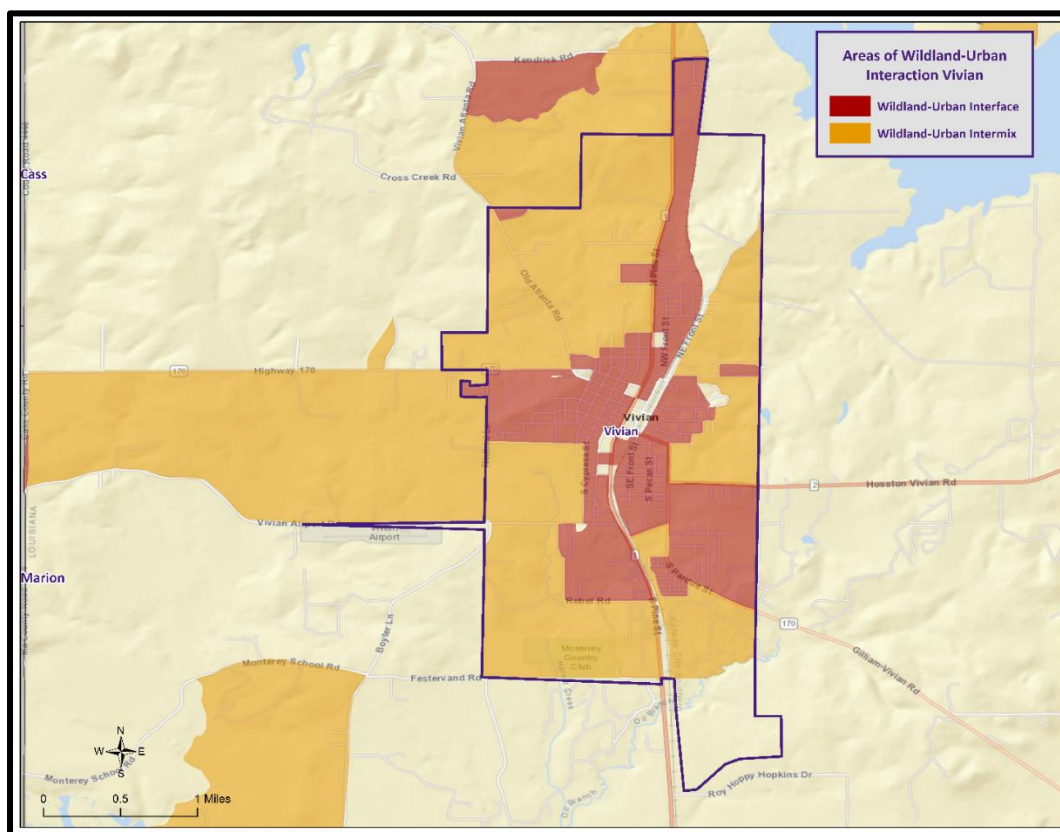

Figure 2-53: Wildland-Urban Interaction in Vivian.

Previous Occurrences

The parish has experienced four significant wildfire occurrences between the years 1996 and 2022 per the NCEI Storm Events Database. Since the last update in 2017, there have been no significant wildfire occurrences within the parish.

Probability

The annual return rate (frequency) for wildfire occurrences in the parish is less than 0.15 (15% annual probability) or approximately 1 wildfire event every 6 to 7 years.

Climate Change Impacts

The increasing probability and intensity of drought caused by climate change across Louisiana indicates that the risk of wildfires will also increase. The presence of drought or prolonged dry spells will lead to an increase in dry grasses, brush, and forests that act as fuel for fires.

Climate change is playing a significant role in the increasing frequency and severity of wildfires, resulting in substantial impacts on infrastructure and vulnerable populations. Rising temperatures, prolonged droughts, and altered precipitation patterns create ideal conditions for wildfires to ignite and spread rapidly. The destruction of critical infrastructure is one of the most profound consequences of wildfires. Roads, power lines, telecommunication networks, and water supply systems are vulnerable to damage, hindering emergency response efforts and disrupting access to essential services for communities affected by wildfires.

Vulnerable populations face unique challenges during wildfires. Those living in fire-prone areas often lack the means to adequately protect their homes and properties, making them more susceptible to property loss and displacement. Low-income communities may also have limited access to resources for evacuation and recovery, further exacerbating the impacts of wildfires on their well-being. Additionally, the elderly, children, and individuals with respiratory conditions are at heightened health risks due to poor air quality caused by wildfire smoke, which can lead to respiratory problems and other health issues.

Furthermore, wildfires can have long-term social and economic impacts on vulnerable populations. Displacement and property loss can force people to leave their homes and communities, leading to disruptions in education, employment, and social connections. The loss of livelihoods, particularly for those dependent on agriculture or tourism in affected regions, can exacerbate poverty and economic inequality.

To address the impacts of climate change on infrastructure and vulnerable populations concerning wildfires, various strategies are necessary. Investing in fire-resistant infrastructure and implementing better land use planning can help reduce the risk of infrastructure damage during wildfires. Creating and improving evacuation plans and warning systems can aid in ensuring the safety of vulnerable communities. Additionally, providing support and resources for those affected by wildfires, such as temporary housing, healthcare, and financial assistance, is essential for their recovery and well-being. To mitigate future wildfires and their impacts, it is imperative to take urgent action on climate change by reducing greenhouse gas emissions and implementing sustainable land management practices to protect both infrastructure and vulnerable populations from the increasing threats of wildfires.

Vulnerability Analysis

The NRI includes data on the expected annual losses to individual natural hazards, historical losses, and overall risk at the county and Census tract level. The following table provides an overview of each category at the county level for wildfires.

*Table 2-137: National Risk Index (NRI) Summarization of Wildfire Occurrences for the Parish.
(Source: National Risk Index)*

Expected Annual Losses	Overall Risk Rating
Very Low	Very Low

Estimated Impact and Potential Loss

Using Hazus, along with wildland-urban interaction areas, the table on the following page presents an analysis of total building exposure that is located within the wildland-urban interaction areas.

Table 2-138: Total Building Exposure by Wildland-Urban Interaction Areas.
(Source: Hazus)

Jurisdiction	Estimated Total Building Exposure
Unincorporated Caddo Parish	\$5,811,549,000
Belcher	\$0
Blanchard	\$362,075,000
Gilliam	\$4,506,000
Greenwood	\$403,831,000
Hosston	\$44,655,000
Ida	\$27,890,000
Mooringsport	\$102,777,000
Oil City	\$160,702,000
Rodessa	\$23,183,000
Shreveport	\$12,793,846,000
Vivian	\$504,594,000
Total	\$20,239,608,000

Hazus also provides a breakdown by jurisdiction for seven primary sectors (Hazus occupancy) throughout the parish. Utilizing this information with the wildland-urban interaction areas allows for identifying the total exposure by jurisdiction.

Table 2-139: Estimated Exposure for Unincorporated Area of the Parish by Sector.
(Source: Hazus)

Unincorporated Caddo Parish	Estimated Total Building Exposure by Sector
Agricultural	\$23,818,000
Commercial	\$542,814,000
Government	\$29,248,000
Industrial	\$287,886,000
Religious / Non-Profit	\$174,556,000
Residential	\$4,728,794,000
Schools	\$24,433,000
Total	\$5,811,549,000

Table 2-140: Estimated Exposure in Blanchard Rouge by Sector.
(Source: Hazus)

Blanchard	Estimated Total Building Exposure by Sector
Agricultural	\$1,356,000
Commercial	\$22,954,000
Government	\$172,000
Industrial	\$12,786,000
Religious / Non-Profit	\$9,294,000
Residential	\$308,897,000
Schools	\$6,616,000
Total	\$362,075,000

Table 2-141: Estimated Exposure for Gilliam by Sector.
(Source: Hazus)

Gilliam	Estimated Total Building Exposure by Sector
Agricultural	\$0
Commercial	\$242,000
Government	\$174,000
Industrial	\$0
Religious / Non-Profit	\$0
Residential	\$4,090,000
Schools	\$0
Total	\$4,506,000

Table 2-142: Estimated Exposure for Greenwood by Sector.
(Source: Hazus)

Greenwood	Estimated Total Building Exposure by Sector
Agricultural	\$536,000
Commercial	\$40,090,000
Government	\$5,062,000
Industrial	\$33,942,000
Religious / Non-Profit	\$16,080,000
Residential	\$308,121,000
Schools	\$0
Total	\$403,831,000

Table 2-143: Estimated Exposure for Hosston by Sector.
(Source: Hazus)

Hosston	Estimated Total Building Exposure by Sector
Agricultural	\$0
Commercial	\$2,642,000
Government	\$172,000
Industrial	\$3,259,000
Religious / Non-Profit	\$5,716,000
Residential	\$31,890,000
Schools	\$976,000
Total	\$44,655,000

Table 2-144: Estimated Exposure in Ida by Sector.
(Source: Hazus)

Ida	Estimated Total Building Exposure by Sector
Agricultural	\$154,000
Commercial	\$2,190,000
Government	\$346,000
Industrial	\$916,000
Religious / Non-Profit	\$2,360,000
Residential	\$21,528,000
Schools	\$396,000
Total	\$27,890,000

Table 2-145: Estimated Exposure in Mooringsport by Sector.
(Source: Hazus)

Mooringsport	Estimated Total Building Exposure by Sector
Agricultural	\$350,000
Commercial	\$2,816,000
Government	\$1,388,000
Industrial	\$2,246,000
Religious / Non-Profit	\$7,082,000
Residential	\$84,807,000
Schools	\$4,088,000
Total	\$102,777,000

Table 2-146: Estimated Exposure for Oil City by Sector.
(Source: Hazus)

Oil City	Estimated Total Building Exposure by Sector
Agricultural	\$0
Commercial	\$22,730,000
Government	\$4,908,000
Industrial	\$35,116,000
Religious / Non-Profit	\$6,940,000
Residential	\$87,224,000
Schools	\$3,784,000
Total	\$160,702,000

Table 2-147: Estimated Exposure for Rodessa by Sector.
(Source: Hazus)

Rodessa	Estimated Total Building Exposure by Sector
Agricultural	\$0
Commercial	\$1,504,000
Government	\$864,000
Industrial	\$786,000
Religious / Non-Profit	\$2,354,000
Residential	\$17,217,000
Schools	\$458,000
Total	\$23,183,000

Table 2-148: Estimated Exposure for Shreveport by Sector.
(Source: Hazus)

Shreveport	Estimated Total Building Exposure by Sector
Agricultural	\$32,208,000
Commercial	\$1,758,768,000
Government	\$15,162,000
Industrial	\$534,749,000
Religious / Non-Profit	\$415,132,000
Residential	\$9,984,573,000
Schools	\$53,254,000
Total	\$12,793,846,000

Table 2-149: Estimated Exposure in Vivian by Sector.
(Source: Hazus)

Vivian	Estimated Total Building Exposure by Sector
Agricultural	\$138,000
Commercial	\$75,452,000
Government	\$2,914,000
Industrial	\$44,764,000
Religious / Non-Profit	\$22,500,000
Residential	\$354,090,000
Schools	\$4,736,000
Total	\$504,594,000

Vulnerable Population

The total population within the parish that is located within a wildland-urban interaction area is shown in the table below:

*Table 2-150: Population Located within a Wildland-Urban Interaction Areas.
(Source: 2020 U.S. Census Data)*

Number of People Located in Wildland-Urban Interaction Areas			
Location	# in Community	# in Hazard Area	% in Hazard Area
Unincorporated Caddo Parish	37,805	36,008	95.2%
Belcher	248	0	0.0%
Blanchard	3,538	2,571	72.7%
Gilliam	123	54	43.9%
Greenwood	3,166	3,166	100.0%
Hosston	244	244	100.0%
Ida	217	217	100.0%
Mooringsport	748	748	100.0%
Oil City	901	901	100.0%
Rodessa	192	192	100.0%
Shreveport	187,593	89,458	47.7%
Vivian	3,073	3,073	100.0%
Total	237,848	136,632	57.4%

The 2020 U.S. Census data was also extrapolated to provide an overview of populations located within wildland-urban interaction areas throughout the jurisdictions. The data is illustrated in the following tables:

*Table 2-151: Population in Caddo Parish Located within a Wildland-Urban Interaction Area.
(Source: 2020 Census Data)*

Unincorporated Caddo Parish		
Category	Total Numbers	Percentage of People in Hazard Area
Number in Hazard Area	36,008	95.2%
Persons Under 5 Years	2,413	6.7%
Persons Under 18 Years	8,570	23.8%
Persons 65 Years and Over	6,121	17.0%
White	15,662	43.5%
Minority	20,346	56.5%

*Table 2-152: Population in Blanchard Located within a Wildland-Urban Interaction Area.
(Source: 2020 Census Data)*

Blanchard		
Category	Total Numbers	Percentage of People in Hazard Area
Number in Hazard Area	2,571	72.7%
Persons Under 5 Years	129	5.0%
Persons Under 18 Years	545	21.2%
Persons 65 Years and Over	517	20.1%
White	1,976	76.9%
Minority	595	23.1%

*Table 2-153: Population in Gilliam Located within a Wildland-Urban Interaction Area.
(Source: 2020 Census Data)*

Gilliam		
Category	Total Numbers	Percentage of People in Hazard Area
Number in Hazard Area	54	43.9%
Persons Under 5 Years	0	0.0%
Persons Under 18 Years	4	7.3%
Persons 65 Years and Over	24	45.0%
White	31	56.9%
Minority	23	43.1%

*Table 2-154: Population in Greenwood Located within a Wildland-Urban Interaction Area.
(Source: 2020 Census Data)*

Greenwood		
Category	Total Numbers	Percentage of People in Hazard Area
Number in Hazard Area	3,166	100.0%
Persons Under 5 Years	123	3.9%
Persons Under 18 Years	450	14.2%
Persons 65 Years and Over	434	13.7%
White	1,952	61.7%
Minority	1,214	38.3%

Table 2-155: Population in Hosston Located within a Wildland-Urban Interaction Area.
(Source: 2020 Census Data)

Hosston		
Category	Total Numbers	Percentage of People in Hazard Area
Number in Hazard Area	244	100.0%
Persons Under 5 Years	0	0.0%
Persons Under 18 Years	34	14.0%
Persons 65 Years and Over	51	20.9%
White	181	74.2%
Minority	63	25.8%

Table 2-156: Population in Ida Located within a Wildland-Urban Interaction Area.
(Source: 2020 Census Data)

Ida		
Category	Total Numbers	Percentage of People in Hazard Area
Number in Hazard Area	217	100.0%
Persons Under 5 Years	3	1.4%
Persons Under 18 Years	48	21.9%
Persons 65 Years and Over	59	27.2%
White	209	96.3%
Minority	8	3.7%

Table 2-157: Population in Mooringsport Located within a Wildland-Urban Interaction Area.
(Source: 2020 Census Data)

Mooringsport		
Category	Total Numbers	Percentage of People in Hazard Area
Number in Hazard Area	748	100.0%
Persons Under 5 Years	43	5.7%
Persons Under 18 Years	212	28.4%
Persons 65 Years and Over	105	14.0%
White	575	76.9%
Minority	173	23.1%

Table 2-158: Population in Oil City Located within a Wildland-Urban Interaction Area.
(Source: 2020 Census Data)

Oil City		
Category	Total Numbers	Percentage of People in Hazard Area
Number in Hazard Area	901	100.0%
Persons Under 5 Years	5	0.6%
Persons Under 18 Years	153	17.0%
Persons 65 Years and Over	141	15.7%
White	455	50.5%
Minority	446	49.5%

Table 2-159: Population in Rodessa Located within a Wildland-Urban Interaction Area.
(Source: 2020 Census Data)

Rodessa		
Category	Total Numbers	Percentage of People in Hazard Area
Number in Hazard Area	192	100.0%
Persons Under 5 Years	4	1.8%
Persons Under 18 Years	40	18.5%
Persons 65 Years and Over	26	11.9%
White	145	66.7%
Minority	72	33.3%

Table 2-160: Population in Shreveport Located within a Wildland-Urban Interaction Area.
(Source: 2020 Census Data)

Shreveport		
Category	Total Numbers	Percentage of People in Hazard Area
Number in Hazard Area	89,458	47.7%
Persons Under 5 Years	50	6.7%
Persons Under 18 Years	180	24.0%
Persons 65 Years and Over	123	16.5%
White	269	36.0%
Minority	479	64.0%

*Table 2-161: Population in Vivian Located within a Wildland-Urban Interaction Area.
(Source: 2020 Census Data)*

Vivian		
Category	Total Numbers	Percentage of People in Hazard Area
Number in Hazard Area	3,073	100.0%
Persons Under 5 Years	234	7.6%
Persons Under 18 Years	254	28.2%
Persons 65 Years and Over	95	10.5%
White	455	50.5%
Minority	446	49.5%

Vulnerability Score

The table below displays the vulnerability score for wildfires within Caddo Parish.

Table 2-162: Wildfire Vulnerability Score for the Parish.

Wildfire Vulnerability Score						
	Probability	Impact	Spatial Extent	Warning Time	Duration	Risk Factor
Risk Level	3	3	4	1	2	2.75

Winter Weather

Profile

For Louisiana and other parts of the southeastern United States, a severe winter storm occurs when humid air from the Gulf of Mexico meets a cold air mass from the north. Once the cold air mass crosses Louisiana, and the temperature drops, precipitation may fall in the form of snow or sleet. If the ground temperature is cold enough but air temperature is above freezing, rain can freeze instantly on contact with the surface, causing massive ice storms.

The winter storm events that affect the state of Louisiana are ice storms, freezes, and snow events. Of the winter storm types listed above, ice storms are the most dangerous. Ice storms occur during a precipitation event when warm air aloft exceeds 32 °F, while the surface remains below the freezing point. Ice will form on all surfaces when precipitation originating as rain or drizzle contacts physical structures. These ice storms are usually accompanied by freezing temperatures and occasionally snow.

Winter storms can be accompanied by strong winds, creating blizzard conditions with blinding, wind driven snow, severe drifting, and dangerous wind chill. These types of conditions are very rare in Louisiana, even in north Louisiana, but ice storms are more common. The climatic line between snow and rain often stalls over north Louisiana, creating ideal conditions for ice accumulation.

In a typical winter storm event, homes and buildings are damaged by ice accumulation, either directly by the weight of the ice on the roofs or by trees and/or limbs falling on buildings. While it is not very prevalent, this type of damage can occur in Louisiana, particularly in north Louisiana. Effects of winter weather more likely to occur in Louisiana, especially southern Louisiana, include extreme temperatures which can cause waterlines to freeze and sewer lines to rupture. This is especially true with elevated or mobile homes since cold air is able to access more of the building's infrastructure. Winter storms can also have a devastating effect on agriculture, particularly on crops (like citrus) that are dependent on warm weather. Long exposures to low temperatures can kill many kinds of crops, and ice storms can weigh down branches and fruit.

Winter storms are not only a direct threat to human health through conditions like frostbite and hypothermia, but they are also an indirect threat to human health due to vehicle accidents and loss of power and heat, which can be disrupted for days. However, these impacts are rarely seen in Louisiana. As people use space heaters and fireplaces to stay warm, the risk of household fires and carbon monoxide poisoning increases.

Winter storm events occur throughout Louisiana usually during the colder calendar months of December, January, and February. Severe weather events do not occur with the same frequency across all parts of Louisiana. The northern quarter of Louisiana has historically experienced the most severe winter events between 1987 and 2012. The central, and to an even greater extent the southern parts of the state, such as Ascension Parish, have experienced the fewest severe winter events. The following table shows the Sperry-Piltz Ice Accumulation Index which is utilized to predict the potential damage to overhead utility systems from freezing rain and ice storms.

Table 2-163: Sperry-Piltz Ice Accumulation Index

Ice Damage Index	Damage and Impact Descriptions
0	Minimal risk of damage to exposed utility systems; no alerts or advisories needed for crews, few outages.
1	Some isolated or localized utility interruptions are possible, typically lasting only a few hours. Roads and bridges may become slick and hazardous.
2	Scattered utility interruptions expected, typically lasting 12 to 24 hours. Roads and travel conditions may be extremely hazardous due to ice accumulation.
3	Numerous utility interruptions with some damage to main feeder lines and equipment expected. Tree limb damage is excessive. Outages lasting 1 – 5 days.
4	Prolonged and widespread utility interruptions with extensive damage to main distribution feeder lines and some high voltage transmission lines/structure. Outages lasting 5 – 10 days.
5	Catastrophic damage to entire exposed utility systems, including both distribution and transmission networks. Outages could last several weeks in some areas. Shelters needed.

Risk Assessment

Geographic Extent

All of the parish planning area is susceptible to the effects of winter storms. The worst-case scenario for winter storms is a 2 on the Sperry-Piltz Ice Accumulation Index.

Previous Occurrences

The parish has experienced 9 winter storm occurrences between the years 1996 and 2022 per the NCEI Storm Events Database. There have been three winter storm events since the 2017 update.

Table 2-164: Historical Winter Weather Occurrences in the Parish since the 2017 Update.

Date	Synopsis	Property Damage	Crop Damage	Fatalities	Injuries
2/8/2019	Minor ice accumulations were observed (less than one-tenth of an inch), mainly over elevated objects including bridges and overpasses, trees and other vegetation across North Louisiana, which resulted in the closure of Interstate 49 through Shreveport between Interstate 20 and Bert Kouns Industrial Loop, as well as the Interstate 49 interchange along Interstate 220 in North Shreveport.	\$0	\$0	0	0

Date	Synopsis	Property Damage	Crop Damage	Fatalities	Injuries
2/3/2022	Blanchard recorded 0.5 inches of snow, and the National Weather Service Office in Shreveport recorded 0.2 inches of snow.	\$0	\$0	0	0
3/11/2022	Although no official reports were received, based on surrounding county/parish observations, 0.2 - 0.5 inches were estimated over the northern sections of the parish north of Shreveport.	\$0	\$0	0	0

Probability

The annual return rate (frequency) for winter storm occurrences in the parish is 0.33 (33% annual probability) or approximately 1 winter storm event every 3 years.

Climate Change Impacts

Winter weather is likely to become less frequent as the winter season decreases in length over the next century due to an increase in ambient and sea surface temperatures. By the end of the century, Louisiana is expected to experience a 5°F to 10°F increase in average ambient temperatures which will drastically reduce the number of days below freezing and lower the chance of winter weather. Precipitation is expected to increase during the winter months.

Climate change is influencing winter weather patterns, leading to significant impacts on both infrastructure and vulnerable populations. While it may seem counterintuitive, global warming can cause more frequent and intense winter storms. The warming of the Arctic and the disruption of the polar jet stream can result in polar vortex shifts, causing freezing temperatures and extreme winter conditions in regions that typically experience milder winters.

Winter weather impacts infrastructure in various ways. Freezing temperatures can damage roads, bridges, and other transportation networks, leading to increased maintenance costs and travel disruptions. Ice and snow accumulation on power lines can cause blackouts and outages, leaving communities without electricity and heating during frigid temperatures. Water supply systems can also be affected, as frozen pipes can burst, leading to water shortages and damage to properties.

Vulnerable populations are particularly at risk during severe winter weather events. Homeless individuals may struggle to find shelter and protection from the cold, leading to an increased risk of hypothermia and frostbite. Low-income households may face difficulties in affording heating costs, potentially exposing them to unsafe living conditions. The elderly and those with limited mobility may find it challenging to access essential services and resources during snowstorms, leading to isolation and health risks.

Moreover, winter storms can have economic consequences for vulnerable populations. Closures of schools and businesses during severe weather can lead to loss of income and educational disruptions, impacting families already facing financial challenges. In regions where winter tourism is vital, extreme winter weather can affect local economies, leading to job losses and reduced economic opportunities for vulnerable communities.

To address the impacts of climate change on infrastructure and vulnerable populations concerning winter weather, various measures are essential. Investing in winter-ready infrastructure, such as weather-resistant roads and insulated power lines, can help mitigate damage and improve resilience. Implementing programs to support vulnerable populations, such as providing emergency shelters, fuel assistance, and resources for winter preparedness, can protect them during extreme winter events. Climate change mitigation efforts to reduce greenhouse gas emissions are also crucial to addressing the root causes of extreme winter weather patterns, helping to protect both infrastructure and vulnerable populations from the adverse effects of winter storms in the long run.

Vulnerability Analysis

The NRI includes data on the expected annual losses to individual natural hazards, historical losses, and overall risk at the county and Census tract level. The following table provides an overview of each category at the county level for winter storms.

Table 2-165: National Risk Index (NRI) Summarization of Winter Storm Occurrences for the Parish. (Source: National Risk Index)

Expected Annual Losses	Overall Risk Rating
Relatively Moderate	Relatively Moderate

Estimated Impact and Potential Loss

Since 1996, there have been nine significant winter storm occurrences per the NCEI Storm Events Database. The total property damage associated with these storms totaled approximately \$10,000. To estimate the potential losses on an annual basis, the total damages recorded were divided by the total number of years of available data in the NCEI Storm Events Database (1996 – 2022). This provides an annual estimated potential loss of \$370 and \$1,111 per event. The following table provides an estimate of potential property losses for the Parish:

Table 2-166: Estimated Annual Property Losses in the Parish resulting from Winter Storm Damage.

Estimated Annual Potential Losses					
Unincorporated Caddo Parish	Belcher	Blanchard	Gilliam	Greenwood	Hosston
\$59	< \$1	\$6	< \$1	\$5	< \$1

Table 2-167: Estimated Annual Property Losses in the Parish resulting from Winter Storm Damage.

Estimated Annual Potential Losses					
Ida	Mooringsport	Oil City	Rodessa	Shreveport	Vivian
< \$1	\$1	\$1	< \$1	\$292	\$4

Vulnerable Population

Per the NCEI Storm Events Database, there have been no reported fatalities or injuries as a result of winter weather. However, winter storms can have a significant impact the population. They can cause physical injuries and even fatalities. High winds, falling trees, and structural collapses can pose immediate risks to people's safety during a storm. These storms can displace individuals and families from their homes, either temporarily or permanently. In cases of extensive property damage, people may be forced to evacuate or seek emergency shelter. The displacement can result in temporary homelessness or the need for long-term housing solutions.

Winter storms can disrupt critical infrastructure such as transportation systems, power grids, and water supply networks. Disruption in these services could lead to health issues or the inability to access essential services that are needed to meet basic needs. This can lead to not only physical issues but psychological effects as well.

Everyone in the parish is vulnerable to the impacts of winter storms; however, they can have a disproportionate impact on vulnerable populations exacerbating existing social, economic, and health disparities. Vulnerable populations, including low-income individuals, the homeless, and those living in standardized housing, are often more susceptible to the effects of winter storms.

Vulnerability Score

The table below displays the vulnerability score for winter weather within Caddo Parish

Table 2-168: Winter Weather Vulnerability Score for the Parish.

Winter Weather Vulnerability Score						
	Probability	Impact	Spatial Extent	Warning Time	Duration	Risk Factor
Risk Level	3	4	4	1	2	3

All jurisdictions within the Caddo Parish planning area will work to expand their capabilities by adding to these plans, as well as work to create new plans that will address a long-term recovery and resiliency framework. In instances where there are no existing plans, there will be a concerted effort to explore opportunities to create new plans that will address long-term recovery and resiliency framework as parish and local resources allow.

Building Codes, Permitting, Land Use Planning and Ordinances

Caddo Parish Government provides oversight for building permits and codes, land use planning, and all parish ordinances.

As of the 2025 update, Caddo Parish and the incorporated communities ensure that all adopted building codes are enforced and in compliance relating to the construction of any structure within the boundaries of the parish. Building permits are required prior to beginning any type of construction or renovation projects, installation of electrical wiring, plumbing or gas piping, moving manufactured/modular or portable buildings, and reroofing or demolitions.

The Caddo Parish Police Jury is also responsible for enforcing the parish ordinances related to health and safety, property maintenance standards, and condemnation of unsafe structures.

The Caddo Parish Police Jury meets regularly to consider any proposed ordinance changes, and to take final actions on proposed changes.

While local capabilities for mitigation can vary from community to community, the jurisdictions within the Caddo Parish planning area as a whole have a system in place to coordinate and share these capabilities through the OHSEP and through this Parish Hazard Mitigation Plan.

Some programs and policies, such as the above described, might use complementary tools to achieve a common end, but fail to coordinate with or support each other. Thus, coordination among local mitigation policies and programs is essential to hazard mitigation.

Administration, Technical, and Financial

The jurisdictions within the Caddo Parish planning area have administrative and technical capabilities in place that may be utilized in reducing hazard impacts or implementing hazard mitigation activities. Such capabilities include staff, skillset, and tools available in the community that may be accessed to implement mitigation activities and to effectively coordinate resources. The ability to access and coordinate these resources is also important. The table on the following page shows examples of resources in place.

Table 3-2: Administration and Technical Capabilities

Administration and Technical														
Identify whether your community has the following administrative and technical capabilities. For smaller jurisdictions without local staff resources, if there are public resources at the next higher level government that can provide technical assistance, indicate so in your comments.														
	Caddo Parish	Baldwin	Blairstown	Gilliam	Greenwood	Houston	Ida	Morristown	OJ City	Rodessa	Shreveport	Vivian	Comments	
Administration	Yes / No													
Planning Commission	Yes	No	No	No	No	No	No	No	No	No	Yes	No		
Mitigation Planning Committee	Yes	No	No	No	No	No	No	No	No	No	Yes	No		
Maintenance programs to reduce risk (tree trimming, clearing drainage systems)	Yes	No	No	Yes	No	No	No	No	No	No	Yes	No		
Staff	Yes / No													
Chief Building Official	Yes	No	No	No	No	No	No	No	No	No	Yes	Yes		
Floodplain Administrator	Yes	Yes	Yes	No	Yes	No	Yes	No	Yes	No	Yes	No		
Emergency Manager	Yes	No	No	Yes	No	No	Yes	No	No	Yes	Yes	No		
Community Planner	Yes	No	No	No	No	No	No	No	No	No	Yes	No		
Civil Engineer	No	No	No	No	No	No	No	No	No	No	Yes	No		
GIS Coordinator	Yes	No	No	Yes	No	No	Yes	No	No	No	Yes	No		
Grant Writer	Yes	No	No	No	No	No	No	No	No	Yes	Yes	Yes		
Other	No	No	No	No	No	No	No	No	No	No	No	No		
Technical	Yes / No													
Warning Systems / Service (Reverse 911, outdoor warning signals)	Yes	No	No	Yes	No	No	Yes	No	No	No	Yes	No		
Hazard Data & Information	Yes	No	No	No	No	No	No	No	No	No	Yes	No		
Grant Writing	No	No	No	No	No	No	No	No	No	Yes	Yes	Yes		
Hazus Analysis	No	No	No	No	No	No	No	No	No	No	Yes	No		
Other	No	No	No	No	No	No	No	No	No	No	No	No		

Financial capabilities are the resources that Caddo Parish and its incorporated jurisdictions have access to or are eligible to use in order to fund mitigation actions. Costs associated with implementing the actions identified by the parish may vary from little to no cost actions, such as outreach efforts, or substantial action costs such acquisition of flood prone properties.

The following financial resources are available to fund mitigation actions in the Caddo Parish planning area:

Table 3-3: Financial Capabilities

Financial														
Identify whether your jurisdiction has access to or is eligible to use the following funding resources for hazard mitigation.														
	Caddo Parish	Baldwin	Blairstown	Gilliam	Greenwood	Houston	Ida	Morristown	OJ City	Rodessa	Shreveport	Vivian	Comments	
Funding Resource	Yes / No													
Capital Improvements project funding	Yes	No	No	Yes	No	No	No	No	No	No	Yes	Yes		
Authority to levy taxes for specific purposes	Yes	No	No	Yes	No	No	Yes	No	No	No	Yes	Yes		
Fees for water, sewer, gas, or electric services	Yes	No	No	Yes	No	No	No	No	No	Yes	Yes	Yes		
Impact fees for new development	Yes	No	No	Yes	No	No	No	No	No	No	Yes	No		
Stormwater Utility Fee	Yes	No	No	No	No	No	No	No	No	No	Yes	No		
Community Development Block Grant (CDBG)	Yes	No	No	Yes	No	No	No	No	No	Yes	Yes	Yes		
Other Funding Programs	No	No	No	No	No	No	No	No	No	No	No	Yes		

Education and Outreach

A key element in hazard mitigation is promoting a safer, more disaster resilient community through education and outreach activities and/or programs. Successful outreach programs provide data and information that improves overall quality and accuracy of important information for citizens to feel better prepared and educated with mitigation activities. These programs enable the individual communities and the parish as a whole to maximize opportunities for implementation of activities through greater acceptance and consensus of the community.

The jurisdictions within the Caddo Parish planning area have existing education and outreach programs to implement mitigation activities, as well as communicate risk and hazard related information to its communities. Specifically, focusing on advising repetitive loss property owners of ways they can reduce their exposure to damage by repetitive flooding remains a priority for the entire parish. The existing programs are as follows:

Table 3-4: Education and Outreach Capabilities

Education and Outreach													
Identify education and outreach programs and methods, already in place that could be used to implement mitigation activities and communicate hazard-related information.													
	Caddo Parish	Belcher	Blaichard	Gilliam	Greenwood	Houston	Ida	Monroeport	Oil City	Roberts	Shreveport	Vivian	Comments
Program / Organization	Yes / No												
Local citizen groups or non-profit organizations focused on environmental protection, emergency preparedness, access and functional needs populations, etc.	Yes	No	No	Yes	No	No	No	No	No	No	Yes	No	
Ongoing public education or information program (responsible water use, fire safety, household preparedness, environmental education)	Yes	No	Yes	Yes	Yes	Yes	No	No	Yes	No	Yes	Yes	
Natural Disaster or safety related school program	Yes	No	No	No	No	No	No	No	No	No	No	No	
Storm Ready certification	Yes	No	No	Yes	No	No	Yes	No	No	No	No	No	
Firewise Communities certification	Yes	No	No	No	No	No	Yes	No	No	No	No	No	
Public/Private partnership initiatives addressing disaster-related issues	Yes	No	Yes	Yes	Yes	No	No	No	Yes	No	Yes	No	
Other	No	No	No	No	No	No	No	No	No	No	No	No	

As reflected with the above existing regulatory mechanisms, programs and resources within the parish, the jurisdictions within the Caddo Parish planning area remain committed to expanding and improving on the existing capabilities within the parish. Communities will work together along with Caddo Parish toward increased participation in funding opportunities and available mitigation programs. Should funding become available, the hiring of additional personnel to dedicate to hazard mitigation initiatives and programs, as well as increasing ordinances within the parish, will enhance and expand overall risk reduction for the entirety of Caddo Parish.

Flood Insurance and Community Rating System

Participation in the CRS strengthens local capabilities by lowering flood insurance premiums for jurisdictions that exceed NFIP minimum requirements. As noted in the CRS Eligible Communities List effective October 1, 2023, Unincorporated Caddo Parish is rated a Class 8 community and the City of Shreveport is rated a Class 8 community.

The Federal Emergency Management Agency’s National Flood Insurance Program (NFIP) administers the Community Rating System (CRS). Under the CRS, flood insurance premiums for properties in participating communities are reduced to reflect the flood protection activities that are being implemented. This program can have a major influence on the design and implementation of flood mitigation activities, so a brief summary is provided here.

A community receives a CRS classification based upon the credit points it receives for its activities. It can undertake any mix of activities that reduce flood losses through better mapping, regulations, public information, flood damage reduction and/or flood warning and preparedness programs.

There are ten CRS classes: Class 1 requires the most credit points and gives the largest premium reduction; Class 10 receives no premium reduction (see *Figure 3-1*). A community that does not apply for the CRS or that does not obtain the minimum number of credit points is a class 10 community.

CLASS	DISCOUNT	CLASS	DISCOUNT
1	45%	6	20%
2	40%	7	15%
3	35%	8	10%
4	30%	9	5%
5	25%	10	–

SFHA (Zones A, AE, A1-A30, V, V1-V30, AO, and AH): Discount varies depending on class.
 SFHA (Zones A99, AR, AR/A, AR/AE, AR/A1-A30, AR/AH, and AR/AO): 10% discount for Classes 1-6; 5% discount for Classes 7-9.*
 Non-SFHA (Zones B, C, X, D): 10% discount for Classes 1-6; 5% discount for Classes 7-9.

Figure 3-1: CRS Discounts by Class
 (Source: FEMA)

As of October 2023, 352 communities in the State of Louisiana participate in the Federal Emergency Management Agency’s National Flood Insurance Program (NFIP). Of these communities, 47 (or 13%) participate in the Community Rating System (CRS). Jefferson Parish leads the state with a rating of Class 5, followed by four cities with a rating of Class 6: the Cities of Gretna and Kenner in Jefferson Parish and the Cities of Mandeville and Slidell

in St. Tammany Parish. Of the top fifty Louisiana communities, in terms of total flood insurance policies held by residents, 29 participate in the CRS. The remaining 21 communities present an outreach opportunity for encouraging participation in the CRS.

The CRS provides an incentive not just to start new mitigation programs, but to keep them going. There are two requirements that “encourage” a community to implement flood mitigation activities. Once the parish has obtained a CRS rating and is a participant, the parish will receive CRS credit for this plan when it is adopted. To retain that credit, though, the parish must submit an evaluation report on progress toward implementing this plan to FEMA by October 1 of each year. That report must be made available to the media and the public. Second, the parish must annually recertify to FEMA that it is continuing to implement its CRS credited activities. Failure to maintain the same level of involvement in flood protection can result in a loss of CRS credit points and a resulting increase in flood insurance rates to residents.

In 2011¹, the National Flood Insurance Program (NFIP) completed a comprehensive review of the Community Rating System (CRS) that resulted in the release of a new CRS Coordinator’s Manual. The changes to the 2013 CRS Coordinator’s Manual are the result of a multi-year program evaluation that included input from a broad group of contributors to evaluate the CRS and refine the program to meet its stated goals. The changes helped to drive new achievements in the following six core flood loss reduction areas important to the NFIP: (1) reduce liabilities to the NFIP Fund; (2) improve disaster resiliency and sustainability of communities; (3) integrate a Whole Community approach to addressing emergency management; (4) promote natural and beneficial functions of floodplains; (5) increase understanding of risk, and; (6) strengthen adoption and enforcement of disaster-resistant building codes.

Since the revision of the 2013 Coordinator’s Manual, FEMA released the 2017 CRS Coordinator’s Manual which continued the evolution of the CRS program and its mission to reward communities that prioritize mindful floodplain regulations. As with the 2013 manual, the changes made in the 2017 manual impact each CRS community differently. Some communities see an increase in the points they receive since points for certain activities have increased (e.g., Activity 420 Open Space Preservation). Other communities receive fewer points for certain activities (e.g., Activity 320 Map Information Service). It is likely that some communities with marginal CRS Class 9 programs have to identify new CRS credits in order to remain in the CRS class. Most notably, as it relates to this hazard mitigation plan, more credit was made available for Activity 410 Floodplain Mapping.

¹ <https://www.fema.gov/national-flood-insurance-program-community-rating-system>

Typically, CRS communities do not request credit for all the activities they are currently implementing unless it would earn enough credit to advance the community to a higher CRS Class. A community that finds itself losing CRS credit with the 2017 manual could likely identify activities deserving credit they had not previously received. Due to the changes in both activities and CRS points, community CRS coordinators should speak with their ISO/CRS Specialist to understand how the 2017 manual will impact their community and when.

In addition to the direct financial reward for participating in the Community Rating System, there are many other reasons to participate in the CRS. As FEMA staff often say, "If you are only interested in saving premium dollars, you're in the CRS for the wrong reason."

The other benefits that are more difficult to measure in dollars include:

1. The activities credited by the CRS provide direct benefits to residents, including:

- Enhanced public safety
- A reduction in damage to property and public infrastructure
- Avoidance of economic disruption and losses
- Reduction of human suffering
- Protection of the environment

2. A community's flood programs will be better organized and more formal. Ad hoc activities, such as responding to drainage complaints rather than an inspection program, will be conducted on a sounder, more equitable basis.

3. A community can evaluate the effectiveness of its flood program against a nationally recognized benchmark.

4. Technical assistance in designing and implementing a number of activities is available at no charge from the Insurance Services Office.

5. The public information activities will build a knowledgeable constituency interested in supporting and improving flood protection measures.

6. A community would have an added incentive to maintain its flood programs over the years. The fact that its CRS status could be affected by the elimination of a flood related activity or a weakening of the regulatory requirements for new developments would be taken into account by the governing board when considering such actions.

7. Every time residents pay their insurance premiums, they are reminded that the community is working to protect them from flood losses, even during dry years.

NFIP Worksheets

Parish NFIP worksheets can be found in *Appendix E: State Required Worksheets*.

4. Mitigation Strategy

Introduction

The Hazard Mitigation Strategy for Caddo Parish and its incorporated communities have a common guiding principle and is the demonstration of the parish's commitment to reduce risks from hazards. The strategy also serves as a guide for parish and local decision makers as they commit resources to reducing the effects of hazards.

Officials from all jurisdictions within the planning area confirmed the goals, objectives, actions and projects over the period of the hazard mitigation plan update process. The mitigation actions and projects in this 2025 HMP update are a product of analysis and review of the Caddo Parish Hazard Mitigation Plan Planning Committee under the coordination of the Caddo Parish Office of Homeland Security and Emergency Preparedness. The committee was presented a list of projects and actions, new and from the 2017 plan, for review from October 2022 – October 2023.

An online public opinion survey of Caddo Parish residents was conducted between November 2022 – November 2023. The survey was designed to capture public perceptions and opinions regarding natural hazards in the Caddo Parish planning area. In addition, the survey collected information regarding the methods and techniques preferred by the respondents for reducing the risks and losses associated with local hazards.

This activity was created in an effort to confirm that the goals and action items developed by the Caddo Parish Hazard Mitigation Plan Planning Committee are representative of the outlook of the community at large. However, because there were no responses to the survey, this public feedback could not be incorporated into the plan. The full Caddo Parish survey can be found at the following link:

<https://www.surveymonkey.com/r/CaddoHM2022>

Goals

The goals represent the guidelines that the parish and its communities want to achieve with this plan update. To help implement the strategy and adhere to the mission of the Hazard Mitigation Plan, the preceding section of the plan update was focused on identifying and quantifying the risks faced by the residents and property owners in Caddo Parish from natural and manmade hazards. By articulating goals and objectives based on the previous plans, the risk assessment results, and intending to address those results, this section sets the stage for identifying, evaluating, and prioritizing feasible, cost effective, and environmentally sound actions to be promoted at the parish and municipal level – and to be undertaken by the state for its own property and assets. By doing so, Caddo Parish can make progress toward reducing identified risks.

For the purposes of this plan update, goals and action items are defined as follows:

- **Goals** are general guidelines that explain what the parish wants to achieve. Goals are expressed as broad policy statements representing desired long-term results.
- **Action Items** are the specific steps (projects, policies, and programs) that advance a given goal. They are highly focused, specific, and measurable.

The current goals of the Caddo Parish Hazard Mitigation Plan Update Planning Committee represent long-term commitments by the parish. After assessing these goals, the committee decided that the current remain valid.

The goals are as follows:

1. Improve/enhance critical public facilities and equipment to ensure operability before, during, and after hazard events
2. Enhance public safety and protect lives from dangers of natural hazards
3. Facilitate sound development in the parish to reduce or eliminate the potential impact of hazards
4. Enhance public awareness of natural hazards and understanding of disaster preparedness

The Mitigation Action Plan focuses on actions to be taken by Caddo Parish and its communities. All of the activities in the Mitigation Action Plan will be focused on helping the parish and its communities in developing and funding projects that are not only cost effective but also meet the other DMA 2000 criteria of environmental compatibility and technical feasibility.

The Hazard Mitigation Plan Planning Committee reviewed and evaluated the potential action and project lists in which consideration was given to a variety of factors. Such factors include determining a project's eligibility for federal mitigation grants as well as its ability to be funded. This process required evaluation of each project's engineering feasibility, cost effectiveness, and environmental and cultural factors.

2025 Mitigation Actions and Update on Previous Plan Actions

The Caddo Parish Hazard Mitigation Plan Planning Committee identified new actions that would reduce and/or prevent future damage within the Caddo Parish planning area. In that effort, the committee focused on a comprehensive range of specific mitigation actions. These actions were identified in thorough fashion by the consultant team and the committee by way of frequent and open communications and meetings held throughout the planning process. The addition of these new actions, coupled with any ongoing and/or carried over projects from their previous update, provide Caddo Parish with a solid mitigation strategy through which risk and losses will be reduced throughout the parish and its communities.

As outlined in the Local Mitigation Planning Handbook the following are eligible types of mitigation actions:

- **Local Plans and Regulations** – These actions include government authorities, policies, or codes that influence the way land and buildings are developed and built.
- **Structure and Infrastructure Projects** – These actions involve modifying existing structures and infrastructure to protect them from a hazard or remove them from a hazard area, and also includes projects to construct manmade structures to reduce the impact of hazards.
- **Natural System Protection** – These actions minimize the damage and losses and also preserve or restore the functions of natural systems.
- **Education and Awareness Programs** – These actions inform and educate citizens, elected officials, and property owners about hazards and potential ways to mitigate them.

Status updates for actions included in the previous plan can be found on the following pages. Additionally, new mitigation actions agreed upon by the parish and its jurisdictions are included.

Caddo Parish Mitigation Actions

Previous Action Update

Unincorporated Caddo Parish Mitigation Action Sheet						
Jurisdiction-Specific Action	Action Description	Funding Source	Target Completion Date	Responsible Party, Agency, or Department	Hazard	Status
CAD1: Building Retrofits	Retrofit public buildings exterior shell to maintain use during and after storm events. Benefits: Reduces damage from high winds, and helps assure that the public buildings can be used, occupied and operable during or after storms.	HGMP, BRIC, Local	1-5 years	Caddo Parish Police Jury/ Caddo Parish OHSEP	Flooding, Thunderstorms, Tornadoes, Tropical Cyclones, Wildfires, Winter Weather	In Progress / Ongoing
CAD2: Drainage Improvement	Will relieve flooding problems, reduce flood damage and costs of damage, overtopping of roads with drain water, while also keeping open roadways during periods of high precipitation. Benefits: Relieves Parish or local government and property owners of the continual problems, with closed roadways (loss of function). Saves public funds for road repairs, drainage ditch repairs, sandbagging and blocking of roadways during storm periods.	HGMP, BRIC, FMA, Local	1-5 years	Caddo Parish Police Jury/ Caddo Parish OHSEP	Flooding, Tropical Cyclones	In Progress / Ongoing
CAD3: Mitigation of repetitive loss and severe repetitive loss properties and other hazard prone structures	Elevation, acquisition-demolition, acquisition-relocations, and reconstruction of repetitive loss or flooding or other hazard prone properties.	HGMP, BRIC, FMA, Local	1-5 years	Caddo Parish Police Jury/ Caddo Parish OHSEP	Flooding, Tropical Cyclones	In Progress / Ongoing
CAD4: Safe Room Projects	Construction of a safe room for first responders located in Caddo Parish. Other locations will be identified based on funding availability.	HGMP, BRIC, Local	1-5 years	Caddo Parish Police Jury/ Caddo Parish OHSEP	Flooding, Thunderstorms, Tornadoes, Tropical Cyclones, Wildfires, Winter Weather	Not Started - Carried Over (See Caddo Parish Mitigation Action 1)

CAD5: Education and Outreach	Enhance the public outreach programs for the parish and all communities by increasing awareness of risks and safety for Dam Failure, Drought, Flooding, Excessive Heat, Levee Failure Thunderstorms, Tornadoes, Tropical Cyclones, Wildfires, Winter Weather hazards as well as providing information on high risk areas. Informing communities, business and citizens on proper mitigation efforts and activities will create resiliency within the parish and its communities.	HGMP, BRIC, FMA, Local	1-5 years	Caddo Parish Police Jury/ Caddo Parish OHSEP	Dam Failure, Drought, Excessive Heat, Flooding, Levee Failure, Thunderstorms Tornadoes, Tropical Cyclones, Wildfire, Winter Weather	Ongoing – Carried Over (See Caddo Parish Mitigation Action 2)
CAD6: Generators for continuity of operations and government	Procurement and Installation of generators at public facilities to ensure continued operations during and after events.	HGMP, BRIC, Local	1-5 years	Caddo Parish Police Jury/ Caddo Parish OHSEP	Dam Failure, Flooding, Levee Failure, Thunderstorms, Tornadoes, Tropical Cyclones, Wildfires, Winter Weather	In Progress / Ongoing
CAD7: Lightning Mitigation	Procurement and Installation of Lightning rods and surge protectors for public buildings to preserve life and property	HGMP, BRIC, Local	1-5 years	Caddo Parish Police Jury/ Caddo Parish OHSEP	Thunderstorms	In Progress / Ongoing
CAD8: Warning Systems	Update/upgrade public warning system components throughout Caddo Parish as necessary. Install audible and/or reverse 911 warning system(s)	HGMP, BRIC, Local	1-5 years	Caddo Parish Police Jury/ Caddo Parish OHSEP	Dam Failure, Flooding, Levee Failure, Thunderstorms, Tornadoes, Tropical Cyclones, Wildfires, Winter Weather	In Progress / Ongoing
CAD9: Potable Water	Create redundancy of potable water supply to critical facilities, especially hospitals in Parish, and provide protection of potable water supply by acquisition/installation of backflow preventers at appropriate critical locations.	HGMP, BRIC, Local	1-5 years	Caddo Parish Police Jury/ Caddo Parish OHSEP	Dam Failure, Drought, Excessive Heat, Flooding, Levee Failure, Thunderstorms, Tropical Cyclones, Tornadoes, Wildfires, Winter Weather	Not Started - Carried Over (See Caddo Parish Mitigation Action 3)

CAD10: Promote Flood Insurance	Promote the purchase of flood insurance. Advertise the availability, cost, and coverage of flood insurance through the National Flood Insurance Program (NFIP).	HGMP, BRIC, FMA, Local	1-5 years	Caddo Parish Police Jury/ Caddo Parish OHSEP	Flooding, Tropical Cyclones	In Progress / Ongoing
CAD11: Flood Control Measures	Install and/or upgrade minor flood control structures including berms and floodwalls to protect critical facilities.	HGMP, BRIC, FMA, Local	1-5 years	Caddo Parish Police Jury/ Caddo Parish OHSEP	Dam Failure, Flooding, Levee Failure, Tropical Cyclones	In Progress / Ongoing
CAD12: Dam and Levee Failure Working Group	Create a working group in order to assess the extent and determine the possible effects of a dam or levee failure.	HGMP, BRIC, FMA, Local	1-5 years	Caddo Parish Police Jury/ Caddo Parish OHSEP, Army Corps of Engineers	Dam Failure, Flooding, Levee Failure, Tropical Cyclones	In Progress / Ongoing
CAD13: Drought Ordinances	Adopt ordinances requiring water-saving measures in time of drought.	HGMP, BRIC, Local	1-5 years	Caddo Parish Police Jury/ Caddo Parish OHSEP	Drought	Not Started - Carried Over (See Caddo Parish Mitigation Action 4)
CAD14: Wildfire Ordinances	Strengthen penalties and improve enforcement capabilities of burn ban ordinances	HGMP, BRIC, Local	1-5 years	Caddo Parish Police Jury/ Caddo Parish OHSEP	Wildfires	Not Started - Carried Over (See Caddo Parish Mitigation Action 5)
CAD15: Acquire and Install Generators	Maintain power at critical facilities throughout all of Caddo Parish to insure operability during storm/hazard events by acquiring and installing (as appropriate) adequately sized auxiliary generators with all necessary wiring and switches.	HGMP, BRIC, FMA, Local	1-5 years	Caddo Parish Police Jury/ Caddo Parish OHSEP	Flooding, Thunderstorms, Tornadoes, Winter Weather	Deleted (Duplicate of CAD6 Action)
CAD16: Purchase Portable Pumping	Maintain functionality of sewage lift stations by purchasing and pre-staging portable pumping capacity.	HGMP, BRIC, FMA, Local	1-5 years	Caddo Parish Police Jury/ Caddo Parish OHSEP	Flooding, Thunderstorms, Tornadoes, Winter Weather	In Progress / Ongoing
CAD17: Acquire Portable Pump with Generators	Increase emergency storm water pumping capacity through acquisition of portable pumps with generators.	HGMP, BRIC, FMA, Local	1-5 years	Caddo Parish Police Jury/ Caddo Parish OHSEP	Flooding, Thunderstorms, Tornadoes, Winter Weather	Deleted (Duplicate of CAD6 Action)

CAD18: Acquire Evacuation Equipment	Continue to acquire portable traffic barricades and similar equipment to facilitate traffic control during evacuations necessitated by hazard threats/events.	HGMP, BRIC, FMA, Local	1-5 years	Caddo Parish Police Jury/ Caddo Parish OHSEP	Flooding	Complete
CAD19: Retrofit Critical Facilities	Harden critical facilities in Parish to make them more resistant to damage from wind hazards and flooding. For wind hazards, hardening may take the form of retrofitting with roof tie-downs, wind resistant doors and windows, etc. For floods, a variety of wet and/or dry floodproofing techniques may be used.	HGMP, BRIC, FMA, Local	1-5 years	Caddo Parish Police Jury/ Caddo Parish OHSEP	Dam Failure, Flooding, Levee Failure, Thunderstorms, Tornadoes, Tropical Cyclones, Winter Weather	Deleted (Duplicate CAD1 Action)
CAD20: Acquire Structures	Acquire repetitive loss properties in flood-prone areas.	HGMP, BRIC, FMA, Local	1-5 years	Caddo Parish Police Jury/ Caddo Parish OHSEP	Flooding	Deleted (Duplicate of CAD3 Action)
CAD21: Elevate Structures	Elevate structures in flood prone areas throughout the Parish.	HGMP, BRIC, FMA, Local	1-5 years	Caddo Parish Police Jury/ Caddo Parish OHSEP	Flooding	Deleted (Duplicate of CAD1 Action)
CAD22: CRS	Improve CRS score (from 9 to 8) for Parish and participating municipalities in Parish by developing, printing, and distributing a new flyer explaining benefits of NFIP program, eligibility for CRS program and its benefits to property owners.	HGMP, BRIC, FMA, Local	1-5 years	Caddo Parish Police Jury/ Caddo Parish OHSEP	Flooding	In Progress / Ongoing
CAD23: Multi-Hazard Awareness	Sponsor a "Multi-Hazard Awareness Week" in the Parish in conjunction with the City of Shreveport and other jurisdictions, or alone, to educate residents on threats from various hazards, sheltering in place, evacuation, emergency preparedness, structural retrofitting, driving precautions in winter/icing conditions,	HGMP, BRIC, FMA, Local	1-5 years	Caddo Parish Police Jury/ Caddo Parish OHSEP	Dam Failure, Drought, Flooding, Excessive Heat, Levee Failure, Thunderstorms, Tornadoes, Topical Cyclones, Wildfires, Winter Weather	Deleted (Duplicate of CAD5 Action)

	precautions with exposed pipes, plants, and pets during severe winter weather, warning signs of hypothermia etc.					
CAD24: Public Awareness	Prepare revised informational brochure providing citizens with information on preparing for and surviving flooding hazards where homes, property, or life is threatened, and that contains that homeowners may implement to protect homes from damaging high winds, tornadoes, and floods (flood proofing homes), dangers and precautions to take for severe winter storms, etc.	HGMP, BRIC, FMA, Local	1-5 years	Caddo Parish Police Jury/ Caddo Parish OHSEP	Dam Failure, Drought, Flooding, Excessive Heat, Levee Failure, Thunderstorms, Tornadoes, Topical Cyclones, Wildfires, Winter Weather	Deleted (Duplicate of CAD 5 Action)

New Mitigation Actions

IMPLEMENTATION KEY FOR POTENTIAL HAZARD MITIGATION ACTIONS CADDO PARISH	
DESCRIPTION	
CADDO PARISH MITIGATION ACTION 1	Safe Room Projects
LEAD AGENCY	Caddo Parish Police Jury
SUPPORTING AGENCIES	Caddo Parish OHSEP
TIMELINE	1-5 years
COST ESTIMATE	Unknown
POSSIBLE FUNDING SOURCE(S)	HGMP, BRIC, FMA, Local
ASSOCIATED GOALS	<ol style="list-style-type: none"> 1. Improve/enhance critical public facilities and equipment to ensure operability before, during, and after hazard events 2. Enhance public safety and protect lives from dangers of natural hazards 3. Facilitate sound development in the parish to reduce or eliminate the potential impact of hazards
PRIORITY	Medium
Action Description	Construction of a safe room for first responders located in Caddo Parish. Other locations will be identified based on funding availability.
Type of Mitigation Action	Structure and Infrastructure Projects
How Action Aligns with Risk Reduction	Allows for continued operations of essential personal to actively respond during a natural hazard event
Current Status of Action	Not Started – Carried Over from 2017 Plan
Hazard Addressed	Excessive Heat, Flooding, Thunderstorms, Tornadoes, Tropical Cyclones, Wildfires, Winter Weather

Additional Supporting Information:

IMPLEMENTATION KEY FOR POTENTIAL HAZARD MITIGATION ACTIONS CADDO PARISH	
DESCRIPTION	
CADDO PARISH MITIGATION ACTION 2	Education and Outreach
LEAD AGENCY	Caddo Parish Police Jury
SUPPORTING AGENCIES	Caddo Parish OHSEP
TIMELINE	1-5 years
COST ESTIMATE	Unknown
POSSIBLE FUNDING SOURCE(S)	HGMP, BRIC, FMA, Local
ASSOCIATED GOALS	<ol style="list-style-type: none"> 1. Improve/enhance critical public facilities and equipment to ensure operability before, during, and after hazard events 2. Enhance public safety and protect lives from dangers of natural hazards 3. Facilitate sound development in the parish to reduce or eliminate the potential impact of hazards 4. Enhance public awareness of natural hazards and understanding of disaster preparedness
PRIORITY	Medium
Action Description	Enhance the public outreach programs for the parish and all communities by increasing awareness of risks and safety for dam and levee failure, drought, flooding, thunderstorms, tornadoes, tropical cyclones, wildfires, and winter weather hazards as well as providing information on high risk areas
Type of Mitigation Action	Education and Awareness Programs
How Action Aligns with Risk Reduction	Informing communities, business and citizens on proper mitigation efforts and activities will create resiliency within the parish and its communities.
Current Status of Action	Ongoing – Carried Over from 2017 Plan
Hazard Addressed	Dam Failure, Drought, Excessive Heat, Flooding, Levee Failure, Thunderstorms, Tornadoes, Tropical Cyclones, Wildfire, Winter Weather

Additional Supporting Information:

IMPLEMENTATION KEY FOR POTENTIAL HAZARD MITIGATION ACTIONS CADDO PARISH	
DESCRIPTION	
CADDO PARISH MITIGATION ACTION 3	Potable Water
LEAD AGENCY	Caddo Parish Police Jury
SUPPORTING AGENCIES	Caddo Parish OHSEP
TIMELINE	1-5 years
COST ESTIMATE	Unknown
POSSIBLE FUNDING SOURCE(S)	HGMP, BRIC, FMA, Local
ASSOCIATED GOALS	<ol style="list-style-type: none"> 1. Improve/enhance critical public facilities and equipment to ensure operability before, during, and after hazard events 2. Enhance public safety and protect lives from dangers of natural hazards 3. Facilitate sound development in the parish to reduce or eliminate the potential impact of hazards
PRIORITY	Medium
Action Description	Create redundancy of potable water supply to critical facilities, especially hospitals in Parish, and provide protection of potable water supply by acquisition/installation of backflow preventers at appropriate critical locations.
Type of Mitigation Action	Structure and Infrastructure Projects
How Action Aligns with Risk Reduction	Creating a redundancy of potable water for critical facilities will reduce downtime and allow for the continuity of essential operations during and after an event.
Current Status of Action	Not Started - Carried Over from 2017 Plan
Hazard Addressed	Dam Failure, Drought, Excessive Heat, Flooding, Levee Failure, Thunderstorms, Tropical Cyclones, Tornadoes, Wildfires, Winter Weather

Additional Supporting Information:



IMPLEMENTATION KEY FOR POTENTIAL HAZARD MITIGATION ACTIONS CADDO PARISH	
DESCRIPTION	
CADDO PARISH MITIGATION ACTION 4	Drought Ordinances
LEAD AGENCY	Caddo Parish Police Jury
SUPPORTING AGENCIES	Caddo Parish OHSEP
TIMELINE	1-5 years
COST ESTIMATE	Unknown
POSSIBLE FUNDING SOURCE(S)	HGMP, BRIC, Local
ASSOCIATED GOALS	2. Enhance public safety and protect lives from dangers of natural hazards 4. Enhance public awareness of natural hazards and understanding of disaster preparedness
PRIORITY	Medium
Action Description	Adopt ordinances requiring water-saving measures in time of drought.
Type of Mitigation Action	Local Plans and Regulations, Natural System Protection
How Action Aligns with Risk Reduction	Adopting water saving ordinances will allow for water to be regulated and distributed throughout the community when drought related events are imminent
Current Status of Action	Not Started - Carried Over from 2017 Plan
Hazard Addressed	Drought

Additional Supporting Information:

IMPLEMENTATION KEY FOR POTENTIAL HAZARD MITIGATION ACTIONS CADDO PARISH	
DESCRIPTION	
CADDO PARISH MITIGATION ACTION 5	Wildfire Ordinances
LEAD AGENCY	Caddo Parish Police Jury
SUPPORTING AGENCIES	Caddo Parish OHSEP
TIMELINE	1-5 years
COST ESTIMATE	Unknown
POSSIBLE FUNDING SOURCE(S)	HGMP, BRIC, Local
ASSOCIATED GOALS	2. Enhance public safety and protect lives from dangers of natural hazards 4. Enhance public awareness of natural hazards and understanding of disaster preparedness
PRIORITY	Medium
Action Description	Strengthen penalties and improve enforcement capabilities of burn ban ordinances
Type of Mitigation Action	Local Plans and Regulations, Natural Systems Protection
How Action Aligns with Risk Reduction	Adopting wildfire ordinances will reduce the chances of wildfire taking place due to penalties and restrictions laid forth by the ordinance
Current Status of Action	Not Started – Carried Over from 2017 Plan
Hazard Addressed	Wildfires

Additional Supporting Information:



Village of Belcher Mitigation Actions

Previous Action Update

Village of Belcher Mitigation Action Sheet						
Jurisdiction-Specific Action	Action Description	Funding Source	Target Completion Date	Responsible Party, Agency, or Department	Hazard	Status
BEL1: Building Retrofits	Retrofit public buildings exterior shell to maintain use during and after storm events. Benefits: Reduces damage from high winds, and helps assure that the public buildings can be used, occupied and operable during or after storms.	HGMP, BRIC, Local	1-5 years	Village of Belcher Mayor's Office/ Caddo Parish OHSEP	Flooding, Thunderstorms, Tornadoes, Tropical Cyclones, Wildfires, Winter Weather	Not Started - Carried Over (See Belcher Mitigation Action 1)
BEL2: Drainage Improvement	Will relieve flooding problems, reduce flood damage and costs of damage, overtopping of roads with drain water, while also keeping open roadways during periods of high precipitation. Benefits: Relieves Parish or local government and property owners of the continual problems, with closed roadways (loss of function). Saves public funds for road repairs, drainage ditch repairs, sandbagging and blocking of roadways during storm periods.	HGMP, BRIC, FMA, Local	1-5 years	Village of Belcher Mayor's Office/ Caddo Parish OHSEP	Flooding, Tropical Cyclones	Not Started - Carried Over (See Belcher Mitigation Action 2)
BEL3: Mitigation of repetitive loss and severe repetitive loss properties and other hazard prone structures	Elevation, acquisition-demolition, acquisition-relocations, and reconstruction of repetitive loss or flooding or other hazard prone properties.	HGMP, BRIC, FMA, Local	1-5 years	Village of Belcher Mayor's Office/ Caddo Parish OHSEP	Flooding, Tropical Cyclones	Not Started - Carried Over (See Belcher Mitigation Action 3)
BEL4: Safe Room Projects	Construction of a safe room for first responders located in Belcher. Other locations will be identified based on funding availability.	HGMP, BRIC, Local	1-5 years	Village of Belcher Mayor's Office/ Caddo Parish OHSEP	Flooding, Thunderstorms, Tornadoes, Tropical Cyclones, Wildfires, Winter Weather	Not Started - Carried Over (See Belcher Mitigation Action 4)

BEL5: Education and Outreach	Enhance the public outreach programs for the parish and all communities by increasing awareness of risks and safety for Drought, Flooding, Excessive Heat, Levee Failure Thunderstorms, Tornadoes, Tropical Cyclones, Wildfires, Winter Storms hazards as well as providing information on high risk areas. Informing communities, business and citizens on proper mitigation efforts and activities will create resiliency within the parish and its communities.	HGMP, BRIC, FMA, Local	1-5 years	Village of Belcher Mayor's Office/ Caddo Parish OHSEP	Drought, Excessive Heat, Flooding, Levee Failure, Thunderstorms Tornadoes, Tropical Cyclones, Wildfire, Winter Weather	Not Started - Carried Over (See Belcher Mitigation Action 5)
BEL6: Generators for continuity of operations and government	Procurement and Installation of generators at public facilities to ensure continued operations during and after events.	HGMP, BRIC, Local	1-5 years	Village of Belcher Mayor's Office/ Caddo Parish OHSEP	Flooding, Levee Failure, Thunderstorms, Tornadoes, Tropical Cyclones, Wildfires, Winter Weather	Not Started - Carried Over (See Belcher Mitigation Action 6)
BEL7: Lightning Mitigation	Procurement and Installation of Lightning rods and surge protectors for public buildings to preserve life and property	HGMP, BRIC, Local	1-5 years	Village of Belcher Mayor's Office/ Caddo Parish OHSEP	Thunderstorms	Not Started - Carried Over (See Belcher Mitigation Action 7)
BEL8: Warning Systems	Update/upgrade public warning system components throughout Belcher as necessary. Install audible and/or reverse 911 warning system(s)	HGMP, BRIC, Local	1-5 years	Village of Belcher Mayor's Office/ Caddo Parish OHSEP	Flooding, Levee Failure, Thunderstorms, Tornadoes, Tropical Cyclones, Wildfires, Winter Weather	Not Started - Carried Over (See Belcher Mitigation Action 8)
BEL9: Potable Water	Create redundancy of potable water supply to critical facilities, especially hospitals, and provide protection of potable water supply by acquisition/installation of backflow preventers at appropriate critical locations.	HGMP, BRIC, Local	1-5 years	Village of Belcher Mayor's Office/ Caddo Parish OHSEP	Drought, Excessive Heat, Flooding, Levee Failure, Thunderstorms, Tropical Cyclones, Tornadoes, Wildfires, Winter Weather	Not Started - Carried Over (See Belcher Mitigation Action 9)
BEL10: Promote Flood Insurance	Promote the purchase of flood insurance. Advertise the availability, cost, and coverage of flood insurance through the National Flood Insurance Program (NFIP).	HGMP, BRIC, FMA, Local	1-5 years	Village of Belcher Mayor's Office/ Caddo Parish OHSEP	Flooding, Tropical Cyclones	Not Started - Carried Over (See Belcher Mitigation Action 10)

BEL11: Flood Control Measures	Install and/or upgrade minor flood control structures including berms and floodwalls to protect critical facilities.	HGMP, BRIC, FMA, Local	1-5 years	Village of Belcher Mayor's Office/ Caddo Parish OHSEP	Flooding, Levee Failure, Tropical Cyclones	Not Started - Carried Over (See Belcher Mitigation Action 11)
BEL12: Levee Failure Working Group	Create a working group in order to assess the extent and determine the possible effects of a levee failure.	HGMP, BRIC, FMA, Local	1-5 years	Village of Belcher Mayor's Office/ Caddo Parish OHSEP	Flooding, Levee Failure, Tropical Cyclones	Not Started - Carried Over (See Belcher Mitigation Action 12)
BEL13: Drought Ordinances	Adopt ordinances requiring water-saving measures in time of drought.	HGMP, BRIC, Local	1-5 years	Village of Belcher Mayor's Office/ Caddo Parish OHSEP	Drought	Not Started - Carried Over (See Belcher Mitigation Action 13)
BEL14: Wildfire Ordinances	Strengthen penalties and improve enforcement capabilities of burn ban ordinances	HGMP, BRIC, Local	1-5 years	Village of Belcher Mayor's Office/ Caddo Parish OHSEP	Wildfires	Not Started - Carried Over (See Belcher Mitigation Action 14)

New Mitigation Actions

IMPLEMENTATION KEY FOR POTENTIAL HAZARD MITIGATION ACTIONS TOWN OF BELCHER	
DESCRIPTION	
TOWN OF BELCHER MITIGATION ACTION 1	Building Retrofits
LEAD AGENCY	Town of Belcher Mayor’s Office
SUPPORTING AGENCIES	Caddo Parish OHSEP
TIMELINE	1-5 years
COST ESTIMATE	Unknown
POSSIBLE FUNDING SOURCE(S)	HGMP, BRIC, FMA, Local
ASSOCIATED GOALS	<ol style="list-style-type: none"> 1. Improve/enhance critical public facilities and equipment to ensure operability before, during, and after hazard events 2. Enhance public safety and protect lives from dangers of natural hazards 3. Facilitate sound development in the parish to reduce or eliminate the potential impact of hazards
PRIORITY	Medium
Action Description	Retrofit public buildings exterior shell to maintain use during and after storm events
Type of Mitigation Action	Structure and Infrastructure Projects
How Action Aligns with Risk Reduction	Reduces damage from high wind related events and helps assure that the public buildings can be used, occupied and operable during or after storms.
Current Status of Action	Not Started – Carried Over from 2017 Plan
Hazard Addressed	Flooding, Thunderstorms, Tornadoes, Tropical Cyclones, Wildfires, Winter Weather

Additional Supporting Information:



IMPLEMENTATION KEY FOR POTENTIAL HAZARD MITIGATION ACTIONS TOWN OF BELCHER	
DESCRIPTION	
TOWN OF BELCHER MITIGATION ACTION 2	Drainage Improvements
LEAD AGENCY	Town of Belcher Mayor's Office
SUPPORTING AGENCIES	Caddo Parish OHSEP
TIMELINE	1-5 years
COST ESTIMATE	Unknown
POSSIBLE FUNDING SOURCE(S)	HGMP, BRIC, FMA, Local
ASSOCIATED GOALS	2. Enhance public safety and protect lives from dangers of natural hazards 3. Facilitate sound development in the parish to reduce or eliminate the potential impact of hazards
PRIORITY	High
Action Description	Will relieve flooding problems, reduce flood damage and costs of damage, overtopping of roads with drain water, while also keeping open roadways during periods of high precipitation.
Type of Mitigation Action	Structure and Infrastructure Projects
How Action Aligns with Risk Reduction	Relieves Parish or local government and property owners of the continual flooding problems, with closed roadways (loss of function). Saves public funds for road repairs, drainage ditch repairs, sandbagging and blocking of roadways during storm periods.
Current Status of Action	Not Started – Carried Over from 2017 Plan
Hazard Addressed	Flooding, Thunderstorms, Tropical Cyclones

Additional Supporting Information:

IMPLEMENTATION KEY FOR POTENTIAL HAZARD MITIGATION ACTIONS TOWN OF BELCHER	
DESCRIPTION	
TOWN OF BELCHER MITIGATION ACTION 3	Mitigation of repetitive loss and severe repetitive loss properties and other hazard prone structures
LEAD AGENCY	Town of Belcher Mayor's Office
SUPPORTING AGENCIES	Caddo Parish OHSEP
TIMELINE	1-5 years
COST ESTIMATE	Unknown
POSSIBLE FUNDING SOURCE(S)	HGMP, BRIC, FMA, Local
ASSOCIATED GOALS	<ol style="list-style-type: none"> 1. Improve/enhance critical public facilities and equipment to ensure operability before, during, and after hazard events 2. Enhance public safety and protect lives from dangers of natural hazards 3. Facilitate sound development in the parish to reduce or eliminate the potential impact of hazards
PRIORITY	High
Action Description	Elevation, acquisition-demolition, acquisition-relocations, and reconstruction of repetitive loss or flooding or other hazard prone properties.
Type of Mitigation Action	Local Plans and Regulations, Structure and Infrastructure Projects, Natural System Protection
How Action Aligns with Risk Reduction	Eliminates flooding risk of repetitive and severe repetitive loss structures.
Current Status of Action	Not Started – Carried Over from 2017 Plan
Hazard Addressed	Flooding, Levee Failure, Tropical Cyclones

Additional Supporting Information:

IMPLEMENTATION KEY FOR POTENTIAL HAZARD MITIGATION ACTIONS TOWN OF BELCHER	
DESCRIPTION	
TOWN OF BELCHER MITIGATION ACTION 4	Safe Room Projects
LEAD AGENCY	Town of Belcher Mayor's Office
SUPPORTING AGENCIES	Caddo Parish OHSEP
TIMELINE	1-5 years
COST ESTIMATE	Unknown
POSSIBLE FUNDING SOURCE(S)	HGMP, BRIC, FMA, Local
ASSOCIATED GOALS	<ol style="list-style-type: none"> 1. Improve/enhance critical public facilities and equipment to ensure operability before, during, and after hazard events 2. Enhance public safety and protect lives from dangers of natural hazards 3. Facilitate sound development in the parish to reduce or eliminate the potential impact of hazards
PRIORITY	Medium
Action Description	Construction of a safe room for first responders located in Belcher. Other locations will be identified based on funding availability.
Type of Mitigation Action	Structure and Infrastructure Projects
How Action Aligns with Risk Reduction	Allows for continued operations of essential personal to actively respond during a natural hazard event
Current Status of Action	Not Started – Carried Over from 2017 Plan
Hazard Addressed	Flooding, Thunderstorms, Tornadoes, Tropical Cyclones, Wildfires, Winter Weather

Additional Supporting Information:

IMPLEMENTATION KEY FOR POTENTIAL HAZARD MITIGATION ACTIONS TOWN OF BELCHER	
DESCRIPTION	
TOWN OF BELCHER MITIGATION ACTION 5	Education and Outreach
LEAD AGENCY	Town of Belcher Mayor's Office
SUPPORTING AGENCIES	Caddo Parish OHSEP
TIMELINE	1-5 years
COST ESTIMATE	Unknown
POSSIBLE FUNDING SOURCE(S)	HGMP, BRIC, FMA, Local
ASSOCIATED GOALS	<ol style="list-style-type: none"> 1. Improve/enhance critical public facilities and equipment to ensure operability before, during, and after hazard events 2. Enhance public safety and protect lives from dangers of natural hazards 3. Facilitate sound development in the parish to reduce or eliminate the potential impact of hazards 4. Enhance public awareness of natural hazards and understanding of disaster preparedness
PRIORITY	Medium
Action Description	Enhance the public outreach programs for the parish and all communities by increasing awareness of risks and safety for dam and levee failure, drought, flooding, thunderstorms, tornadoes, tropical cyclones, wildfires, and winter weather hazards as well as providing information on high risk areas
Type of Mitigation Action	Education and Awareness Programs
How Action Aligns with Risk Reduction	Informing communities, business and citizens on proper mitigation efforts and activities will create resiliency within the parish and its communities.
Current Status of Action	Not Started - Carried Over from 2017 Plan
Hazard Addressed	Drought, Excessive Heat, Flooding, Levee Failure, Thunderstorms, Tornadoes, Tropical Cyclones, Wildfire, Winter Weather

Additional Supporting Information:

IMPLEMENTATION KEY FOR POTENTIAL HAZARD MITIGATION ACTIONS TOWN OF BELCHER	
DESCRIPTION	
TOWN OF BELCHER MITGATION ACTION 6	Generators for continuity of operations and government
LEAD AGENCY	Town of Belcher Mayor’s Office
SUPPORTING AGENCIES	Caddo Parish OHSEP
TIMELINE	1-5 years
COST ESTIMATE	Unknown
POSSIBLE FUNDING SOURCE(S)	HGMP, BRIC, FMA, Local
ASSOCIATED GOALS	2. Enhance public safety and protect lives from dangers of natural hazards 3. Facilitate sound development in the parish to reduce or eliminate the potential impact of hazards
PRIORITY	Medium
Action Description	Procurement and Installation of generators at public facilities to ensure continued operations during and after events.
Type of Mitigation Action	Local Plans and Regulations, Structure and Infrastructure Projects
How Action Aligns with Risk Reduction	Installation of generators will allow public facilities to run accordingly and aid with local relief efforts
Current Status of Action	Not Started - Carried Over from 2017 Plan
Hazard Addressed	Flooding, Levee Failure, Thunderstorms, Tornadoes, Tropical Cyclones, Wildfires, Winter Weather

Additional Supporting Information:



IMPLEMENTATION KEY FOR POTENTIAL HAZARD MITIGATION ACTIONS TOWN OF BELCHER	
DESCRIPTION	
TOWN OF BELCHER MITIGATION ACTION 7	Lightning Mitigation
LEAD AGENCY	Town of Belcher Mayor’s Office
SUPPORTING AGENCIES	Caddo Parish OHSEP
TIMELINE	1-5 years
COST ESTIMATE	Unknown
POSSIBLE FUNDING SOURCE(S)	HGMP, BRIC, Local
ASSOCIATED GOALS	<ol style="list-style-type: none"> 1. Improve/enhance critical public facilities and equipment to ensure operability before, during, and after hazard events 2. Enhance public safety and protect lives from dangers of natural hazards 3. Facilitate sound development in the parish to reduce or eliminate the potential impact of hazards
PRIORITY	Medium
Action Description	Procurement and Installation of Lightning rods and surge protectors for public buildings to preserve life and property
Type of Mitigation Action	Structure and Infrastructure Projects
How Action Aligns with Risk Reduction	The installation of lightning rods and surge protectors in public buildings and critical infrastructure will reduce losses due to lightning strikes and surges in electricity.
Current Status of Action	Not Started - Carried Over from 2017 Plan
Hazard Addressed	Thunderstorms

Additional Supporting Information:



IMPLEMENTATION KEY FOR POTENTIAL HAZARD MITIGATION ACTIONS TOWN OF BELCHER	
DESCRIPTION	
TOWN OF BELCHER MITGATION ACTION 8	Warning Systems
LEAD AGENCY	Town of Belcher Mayor’s Office
SUPPORTING AGENCIES	Caddo Parish OHSEP
TIMELINE	1-5 years
COST ESTIMATE	Unknown
POSSIBLE FUNDING SOURCE(S)	HGMP, BRIC, FMA, Local
ASSOCIATED GOALS	2. Enhance public safety and protect lives from dangers of natural hazards 4. Enhance public awareness of natural hazards and understanding of disaster preparedness
PRIORITY	Medium
Action Description	Update/upgrade public warning system components throughout Belcher as necessary. Install audible and/or reverse 911 warning system(s).
Type of Mitigation Action	Structure and Infrastructure Projects
How Action Aligns with Risk Reduction	An upgraded public warning system will increase the likelihood of public notification immediately prior to an event
Current Status of Action	Not Started - Carried Over from 2017 Plan
Hazard Addressed	Flooding, Levee Failure, Thunderstorms, Tornadoes, Tropical Cyclones, Wildfires, Winter Weather

Additional Supporting Information:



IMPLEMENTATION KEY FOR POTENTIAL HAZARD MITIGATION ACTIONS TOWN OF BELCHER	
DESCRIPTION	
TOWN OF BELCHER MITGATION ACTION 9	Potable Water
LEAD AGENCY	Town of Belcher Mayor’s Office
SUPPORTING AGENCIES	Caddo Parish OHSEP
TIMELINE	1-5 years
COST ESTIMATE	Unknown
POSSIBLE FUNDING SOURCE(S)	HGMP, BRIC, FMA, Local
ASSOCIATED GOALS	<ol style="list-style-type: none"> 1. Improve/enhance critical public facilities and equipment to ensure operability before, during, and after hazard events 2. Enhance public safety and protect lives from dangers of natural hazards 3. Facilitate sound development in the parish to reduce or eliminate the potential impact of hazards
PRIORITY	Medium
Action Description	Create redundancy of potable water supply to critical facilities, especially hospitals in Parish, and provide protection of potable water supply by acquisition/installation of backflow preventers at appropriate critical locations.
Type of Mitigation Action	Structure and Infrastructure Projects
How Action Aligns with Risk Reduction	Creating a redundancy of potable water for critical facilities will reduce downtime and allow for the continuity of essential operations during and after an event.
Current Status of Action	Not Started - Carried Over from 2017 Plan
Hazard Addressed	Drought, Flooding, Excessive Heat, Levee Failure, Thunderstorms, Tropical Cyclones, Tornadoes, Wildfires, Winter Weather

Additional Supporting Information:



IMPLEMENTATION KEY FOR POTENTIAL HAZARD MITIGATION ACTIONS TOWN OF BELCHER	
DESCRIPTION	
TOWN OF BELCHER MITIGATION ACTION 10	Promote Flood Insurance
LEAD AGENCY	Town of Belcher Mayor’s Office
SUPPORTING AGENCIES	Caddo Parish OHSEP
TIMELINE	1-5 years
COST ESTIMATE	Unknown
POSSIBLE FUNDING SOURCE(S)	HGMP, BRIC, FMA, Local
ASSOCIATED GOALS	4. Enhance public awareness of natural hazards and understanding of disaster preparedness
PRIORITY	High
Action Description	Promote the purchase of flood insurance. Advertise the availability, cost, and coverage of flood insurance through the National Flood Insurance Program (NFIP).
Type of Mitigation Action	Education and Awareness Programs
How Action Aligns with Risk Reduction	Educating the public on flood insurance will allow public to obtain insurance at a cost that’s affordable to them and will help gain relief to their home and personal items during post-flood events
Current Status of Action	Not Started - Carried Over from 2017 Plan
Hazard Addressed	Flooding, Levee Failure, Tropical Cyclones

Additional Supporting Information:



IMPLEMENTATION KEY FOR POTENTIAL HAZARD MITIGATION ACTIONS TOWN OF BELCHER	
DESCRIPTION	
TOWN OF BELCHER MITIGATION ACTION 11	Flood Control Measures
LEAD AGENCY	Town of Belcher Mayor’s Office
SUPPORTING AGENCIES	Caddo Parish OHSEP
TIMELINE	1-5 years
COST ESTIMATE	Unknown
POSSIBLE FUNDING SOURCE(S)	HGMP, BRIC, FMA, Local
ASSOCIATED GOALS	<ol style="list-style-type: none"> 1. Improve/enhance critical public facilities and equipment to ensure operability before, during, and after hazard events 2. Enhance public safety and protect lives from dangers of natural hazards 3. Facilitate sound development in the parish to reduce or eliminate the potential impact of hazards
PRIORITY	High
Action Description	Install and/or upgrade minor flood control structures including berms and floodwalls to protect critical facilities.
Type of Mitigation Action	Structure and Infrastructure Projects
How Action Aligns with Risk Reduction	Creation of flood control structures can prevent flood damage
Current Status of Action	Not Started - Carried Over from 2017 Plan
Hazard Addressed	Flooding, Levee Failure, Tropical Cyclones

Additional Supporting Information:



IMPLEMENTATION KEY FOR POTENTIAL HAZARD MITIGATION ACTIONS TOWN OF BELCHER	
DESCRIPTION	
TOWN OF BELCHER MITIGATION ACTION 12	Levee Failure Working Group
LEAD AGENCY	Town of Belcher Mayor's Office
SUPPORTING AGENCIES	Caddo Parish OHSEP
TIMELINE	1-5 years
COST ESTIMATE	Unknown
POSSIBLE FUNDING SOURCE(S)	HGMP, BRIC, FMA, Local
ASSOCIATED GOALS	<ol style="list-style-type: none"> 1. Improve/enhance critical public facilities and equipment to ensure operability before, during, and after hazard events 2. Enhance public safety and protect lives from dangers of natural hazards 3. Facilitate sound development in the parish to reduce or eliminate the potential impact of hazards
PRIORITY	Medium
Action Description	Create a working group in order to assess the extent and determine the specific areas of inundation related to a levee failure in Belcher.
Type of Mitigation Action	Natural System Protection
How Action Aligns with Risk Reduction	Creation of working group will allow levees to be assessed and determine the possible outcomes during failure. This is a preventive measure that will allow the group to call upon others to reinforce structures if failure event is imminent.
Current Status of Action	Not Started - Carried Over from 2017 Plan
Hazard Addressed	Flooding, Levee Failure

Additional Supporting Information:

IMPLEMENTATION KEY FOR POTENTIAL HAZARD MITIGATION ACTIONS TOWN OF BELCHER	
DESCRIPTION	
TOWN OF BELCHER MITIGATION ACTION 13	Drought Ordinances
LEAD AGENCY	Town of Belcher Mayor’s Office
SUPPORTING AGENCIES	Caddo Parish OHSEP
TIMELINE	1-5 years
COST ESTIMATE	Unknown
POSSIBLE FUNDING SOURCE(S)	HGMP, BRIC, Local
ASSOCIATED GOALS	2. Enhance public safety and protect lives from dangers of natural hazards 4. Enhance public awareness of natural hazards and understanding of disaster preparedness
PRIORITY	Medium
Action Description	Adopt ordinances requiring water-saving measures in time of drought.
Type of Mitigation Action	Local Plans and Regulations, Natural System Protection
How Action Aligns with Risk Reduction	Adopting water saving ordinances will allow for water to be regulated and distributed throughout the community when drought related events are imminent
Current Status of Action	Not Started - Carried Over from 2017 Plan
Hazard Addressed	Drought

Additional Supporting Information:



IMPLEMENTATION KEY FOR POTENTIAL HAZARD MITIGATION ACTIONS TOWN OF BELCHER	
DESCRIPTION	
TOWN OF BELCHER MITIGATION ACTION 14	Wildfire Ordinances
LEAD AGENCY	Town of Belcher Mayor’s Office
SUPPORTING AGENCIES	Caddo Parish OHSEP
TIMELINE	1-5 years
COST ESTIMATE	Unknown
POSSIBLE FUNDING SOURCE(S)	HGMP, BRIC, Local
ASSOCIATED GOALS	2. Enhance public safety and protect lives from dangers of natural hazards 4. Enhance public awareness of natural hazards and understanding of disaster preparedness
PRIORITY	Medium
Action Description	Strengthen penalties and improve enforcement capabilities of burn ban ordinances
Type of Mitigation Action	Local Plans and Regulations, Natural Systems Protection
How Action Aligns with Risk Reduction	Adopting wildfire ordinances will reduce the chances of wildfire taking place due to penalties and restrictions laid forth by the ordinance
Current Status of Action	Not Started – Carried Over from 2017 Plan
Hazard Addressed	Wildfires

Additional Supporting Information:



Town of Blanchard Mitigation Actions

Previous Action Update

Town of Blanchard Mitigation Action Sheet						
Jurisdiction-Specific Action	Action Description	Funding Source	Target Completion Date	Responsible Party, Agency, or Department	Hazard	Status
BLA1: Building Retrofits	Retrofit public buildings exterior shell to maintain use during and after storm events. Benefits: Reduces damage from high winds, and helps assure that the public buildings can be used, occupied and operable during or after storms.	HGMP, BRIC, Local	1-5 years	Town of Blanchard Mayor's Office/ Caddo Parish OHSEP	Flooding, Thunderstorms, Tornadoes, Tropical Cyclones, Wildfires, Winter Weather	Not Started - Carried Over (See Blanchard Mitigation Action 1)
BLA2: Drainage Improvement	Will relieve flooding problems, reduce flood damage and costs of damage, overtopping of roads with drain water, while also keeping open roadways during periods of high precipitation. Benefits: Relieves Parish or local government and propertyowners of the continual problems, with closed roadways (loss of function). Saves public funds for road repairs, drainage ditch repairs, sandbagging and blocking of roadways during storm periods.	HGMP, BRIC, FMA, Local	1-5 years	Town of Blanchard Mayor's Office/ Caddo Parish OHSEP	Flooding, Tropical Cyclones	Not Started - Carried Over (See Blanchard Mitigation Action 2)
BLA3: Mitigation of repetitive loss and severe repetitive loss properties and other hazard prone structures	Elevation, acquisition-demolition, acquisition-relocations, and reconstruction of repetitive loss or flooding or other hazard prone properties.	HGMP, BRIC, FMA, Local	1-5 years	Town of Blanchard Mayor's Office/ Caddo Parish OHSEP	Flooding, Tropical Cyclones	Not Started - Carried Over (See Blanchard Mitigation Action 3)
BLA4: Safe Room Projects	Construction of a safe room for first responders located in Blanchard. Other locations will be identified based on funding availability.	HGMP, BRIC, Local	1-5 years	Town of Blanchard Mayor's Office/ Caddo Parish OHSEP	Flooding, Thunderstorms, Tornadoes, Tropical Cyclones, Wildfires, Winter Weather	Not Started - Carried Over (See Blanchard Mitigation Action 4)

BLA5: Education and Outreach	Enhance the public outreach programs for the parish and all communities by increasing awareness of risks and safety for Drought, Flooding, Excessive Heat, Thunderstorms, Tornadoes, Tropical Cyclones, Wildfires, Winter Storms hazards as well as providing information on high risk areas. Informing communities, business and citizens on proper mitigation efforts and activities will create resiliency within the parish and its communities.	HGMP, BRIC, FMA, Local	1-5 years	Town of Blanchard Mayor's Office/ Caddo Parish OHSEP	Drought, Excessive Heat, Flooding, Thunderstorms Tornadoes, Tropical Cyclones, Wildfire, Winter Weather	Not Started - Carried Over (See Blanchard Mitigation Action 5)
BLA6: Generators for continuity of operations and government	Procurement and Installation of generators at public facilities to ensure continued operations during and after events.	HGMP, BRIC, Local	1-5 years	Town of Blanchard Mayor's Office/ Caddo Parish OHSEP	Flooding, Thunderstorms, Tornadoes, Tropical Cyclones, Wildfires, Winter Weather	Not Started - Carried Over (See Blanchard Mitigation Action 6)
BLA7: Lightning Mitigation	Procurement and Installation of Lightning rods and surge protectors for public buildings to preserve life and property	HGMP, BRIC, Local	1-5 years	Town of Blanchard Mayor's Office/ Caddo Parish OHSEP	Thunderstorms	Not Started - Carried Over (See Blanchard Mitigation Action 7)
BLA8: Warning Systems	Update/upgrade public warning system components throughout Blanchard as necessary. Install audible and/or reverse 911 warning system(s)	HGMP, BRIC, Local	1-5 years	Town of Blanchard Mayor's Office/ Caddo Parish OHSEP	Flooding, Thunderstorms, Tornadoes, Tropical Cyclones, Wildfires, Winter Weather	Not Started - Carried Over (See Blanchard Mitigation Action 8)
BLA9: Potable Water	Create redundancy of potable water supply to critical facilities, especially hospitals, and provide protection of potable water supply by acquisition/installation of backflow preventers at appropriate critical locations.	HGMP, BRIC, Local	1-5 years	Town of Blanchard Mayor's Office/ Caddo Parish OHSEP	Drought, Flooding, Thunderstorms, Tropical Cyclones, Tornadoes, Wildfires, Winter Weather	Not Started - Carried Over (See Blanchard Mitigation Action 9)
BLA10: Promote Flood Insurance	Promote the purchase of flood insurance. Advertise the availability, cost, and coverage of flood insurance through the National Flood Insurance Program (NFIP).	HGMP, BRIC, FMA, Local	1-5 years	Town of Blanchard Mayor's Office/ Caddo Parish OHSEP	Flooding, Tropical Cyclones	Not Started - Carried Over (See Blanchard Mitigation Action 10)

BLA11: Flood Control Measures	Install and/or upgrade minor flood control structures including berms and floodwalls to protect critical facilities.	HGMP, BRIC, FMA, Local	1-5 years	Town of Blanchard Mayor's Office/ Caddo Parish OHSEP	Flooding, Tropical Cyclones	Not Started - Carried Over (See Blanchard Mitigation Action 11)
BLA12: Dam Failure Working Group	Create a working group in order to assess the extent and determine the possible effects of a dam failure.	HGMP, BRIC, FMA, Local	1-5 years	Town of Blanchard Mayor's Office/ Caddo Parish OHSEP	Dam Failure, Flooding, Tropical Cyclones	Deleted – Action not applicable to Blanchard
BLA13: Drought Ordinances	Adopt ordinances requiring water-saving measures in time of drought.	HGMP, BRIC, Local	1-5 years	Town of Blanchard Mayor's Office/ Caddo Parish OHSEP	Drought	Not Started - Carried Over (See Blanchard Mitigation Action 12)
BLA14: Wildfire Ordinances	Strengthen penalties and improve enforcement capabilities of burn ban ordinances	HGMP, BRIC, Local	1-5 years	Town of Blanchard Mayor's Office/ Caddo Parish OHSEP	Wildfires	Not Started - Carried Over (See Blanchard Mitigation Action 13)

New Mitigation Actions

IMPLEMENTATION KEY FOR POTENTIAL HAZARD MITIGATION ACTIONS TOWN OF BLANCHARD	
DESCRIPTION	
TOWN OF BLANCHARD MITIGATION ACTION 1	Building Retrofits
LEAD AGENCY	Town of Blanchard Mayor's Office
SUPPORTING AGENCIES	Caddo Parish OHSEP
TIMELINE	1-5 years
COST ESTIMATE	Unknown
POSSIBLE FUNDING SOURCE(S)	HGMP, BRIC, FMA, Local
ASSOCIATED GOALS	<ol style="list-style-type: none"> 1. Improve/enhance critical public facilities and equipment to ensure operability before, during, and after hazard events 2. Enhance public safety and protect lives from dangers of natural hazards 3. Facilitate sound development in the parish to reduce or eliminate the potential impact of hazards
PRIORITY	Medium
Action Description	Retrofit public buildings exterior shell to maintain use during and after storm events
Type of Mitigation Action	Structure and Infrastructure Projects
How Action Aligns with Risk Reduction	Reduces damage from high wind related events and helps assure that the public buildings can be used, occupied and operable during or after storms.
Current Status of Action	Not Started – Carried Over from 2017 Plan
Hazard Addressed	Flooding, Thunderstorms, Tornadoes, Tropical Cyclones, Wildfires, Winter Weather

Additional Supporting Information:

IMPLEMENTATION KEY FOR POTENTIAL HAZARD MITIGATION ACTIONS TOWN OF BLANCHARD	
DESCRIPTION	
TOWN OF BLANCHARD MITIGATION ACTION 2	Drainage Improvements
LEAD AGENCY	Town of Blanchard Mayor's Office
SUPPORTING AGENCIES	Caddo Parish OHSEP
TIMELINE	1-5 years
COST ESTIMATE	Unknown
POSSIBLE FUNDING SOURCE(S)	HGMP, BRIC, FMA, Local
ASSOCIATED GOALS	2. Enhance public safety and protect lives from dangers of natural hazards 3. Facilitate sound development in the parish to reduce or eliminate the potential impact of hazards
PRIORITY	High
Action Description	Will relieve flooding problems, reduce flood damage and costs of damage, overtopping of roads with drain water, while also keeping open roadways during periods of high precipitation.
Type of Mitigation Action	Structure and Infrastructure Projects
How Action Aligns with Risk Reduction	Relieves Parish or local government and property owners of the continual flooding problems, with closed roadways (loss of function). Saves public funds for road repairs, drainage ditch repairs, sandbagging and blocking of roadways during storm periods.
Current Status of Action	Not Started – Carried Over from 2017 Plan
Hazard Addressed	Flooding, Thunderstorms, Tropical Cyclones

Additional Supporting Information:

IMPLEMENTATION KEY FOR POTENTIAL HAZARD MITIGATION ACTIONS TOWN OF BLANCHARD	
DESCRIPTION	
TOWN OF BLANCHARD MITIGATION ACTION 3	Mitigation of repetitive loss and severe repetitive loss properties and other hazard prone structures
LEAD AGENCY	Town of Blanchard Mayor’s Office
SUPPORTING AGENCIES	Caddo Parish OHSEP
TIMELINE	1-5 years
COST ESTIMATE	Unknown
POSSIBLE FUNDING SOURCE(S)	HGMP, BRIC, FMA, Local
ASSOCIATED GOALS	<ol style="list-style-type: none"> 1. Improve/enhance critical public facilities and equipment to ensure operability before, during, and after hazard events 2. Enhance public safety and protect lives from dangers of natural hazards 3. Facilitate sound development in the parish to reduce or eliminate the potential impact of hazards
PRIORITY	High
Action Description	Elevation, acquisition-demolition, acquisition-relocations, and reconstruction of repetitive loss or flooding or other hazard prone properties.
Type of Mitigation Action	Local Plans and Regulations, Structure and Infrastructure Projects, Natural System Protection
How Action Aligns with Risk Reduction	Eliminates flooding risk of repetitive and severe repetitive loss structures.
Current Status of Action	Not Started – Carried Over from 2017 Plan
Hazard Addressed	Flooding, Tropical Cyclones

Additional Supporting Information:



IMPLEMENTATION KEY FOR POTENTIAL HAZARD MITIGATION ACTIONS TOWN OF BLANCHARD	
DESCRIPTION	
TOWN OF BLANCHARD MITIGATION ACTION 4	Safe Room Projects
LEAD AGENCY	Town of Blanchard Mayor’s Office
SUPPORTING AGENCIES	Caddo Parish OHSEP
TIMELINE	1-5 years
COST ESTIMATE	Unknown
POSSIBLE FUNDING SOURCE(S)	HGMP, BRIC, FMA, Local
ASSOCIATED GOALS	<ol style="list-style-type: none"> 1. Improve/enhance critical public facilities and equipment to ensure operability before, during, and after hazard events 2. Enhance public safety and protect lives from dangers of natural hazards 3. Facilitate sound development in the parish to reduce or eliminate the potential impact of hazards
PRIORITY	Medium
Action Description	Construction of a safe room for first responders located in Blanchard. Other locations will be identified based on funding availability.
Type of Mitigation Action	Structure and Infrastructure Projects
How Action Aligns with Risk Reduction	Allows for continued operations of essential personal to actively respond during a natural hazard event
Current Status of Action	Not Started – Carried Over from 2017 Plan
Hazard Addressed	Flooding, Thunderstorms, Tornadoes, Tropical Cyclones, Wildfires, Winter Weather

Additional Supporting Information:



IMPLEMENTATION KEY FOR POTENTIAL HAZARD MITIGATION ACTIONS TOWN OF BLANCHARD	
DESCRIPTION	
TOWN OF BLANCHARD MITIGATION ACTION 5	Education and Outreach
LEAD AGENCY	Town of Blanchard Mayor's Office
SUPPORTING AGENCIES	Caddo Parish OHSEP
TIMELINE	1-5 years
COST ESTIMATE	Unknown
POSSIBLE FUNDING SOURCE(S)	HGMP, BRIC, FMA, Local
ASSOCIATED GOALS	<ol style="list-style-type: none"> 1. Improve/enhance critical public facilities and equipment to ensure operability before, during, and after hazard events 2. Enhance public safety and protect lives from dangers of natural hazards 3. Facilitate sound development in the parish to reduce or eliminate the potential impact of hazards 4. Enhance public awareness of natural hazards and understanding of disaster preparedness
PRIORITY	Medium
Action Description	Enhance the public outreach programs for the parish and all communities by increasing awareness of risks and safety for drought, flooding, thunderstorms, tornadoes, tropical cyclones, wildfires, and winter weather hazards as well as providing information on high risk areas
Type of Mitigation Action	Education and Awareness Programs
How Action Aligns with Risk Reduction	Informing communities, business and citizens on proper mitigation efforts and activities will create resiliency within the parish and its communities.
Current Status of Action	Not Started - Carried Over from 2017 Plan
Hazard Addressed	Drought, Excessive Heat, Flooding, Thunderstorms, Tornadoes, Tropical Cyclones, Wildfire, Winter Weather

Additional Supporting Information:

IMPLEMENTATION KEY FOR POTENTIAL HAZARD MITIGATION ACTIONS TOWN OF BLANCHARD	
DESCRIPTION	
TOWN OF BLANCHARD MITGATION ACTION 6	Generators for continuity of operations and government
LEAD AGENCY	Town of Blanchard Mayor’s Office
SUPPORTING AGENCIES	Caddo Parish OHSEP
TIMELINE	1-5 years
COST ESTIMATE	Unknown
POSSIBLE FUNDING SOURCE(S)	HGMP, BRIC, FMA, Local
ASSOCIATED GOALS	2. Enhance public safety and protect lives from dangers of natural hazards 3. Facilitate sound development in the parish to reduce or eliminate the potential impact of hazards
PRIORITY	Medium
Action Description	Procurement and Installation of generators at public facilities to ensure continued operations during and after events.
Type of Mitigation Action	Local Plans and Regulations, Structure and Infrastructure Projects
How Action Aligns with Risk Reduction	Installation of generators will allow public facilities to run accordingly and aid with local relief efforts
Current Status of Action	Not Started - Carried Over from 2017 Plan
Hazard Addressed	Flooding, Thunderstorms, Tornadoes, Tropical Cyclones, Wildfires, Winter Weather

Additional Supporting Information:



IMPLEMENTATION KEY FOR POTENTIAL HAZARD MITIGATION ACTIONS TOWN OF BLANCHARD	
DESCRIPTION	
TOWN OF BLANCHARD MITIGATION ACTION 7	Lightning Mitigation
LEAD AGENCY	Town of Blanchard Mayor’s Office
SUPPORTING AGENCIES	Caddo Parish OHSEP
TIMELINE	1-5 years
COST ESTIMATE	Unknown
POSSIBLE FUNDING SOURCE(S)	HGMP, BRIC, Local
ASSOCIATED GOALS	<ol style="list-style-type: none"> 1. Improve/enhance critical public facilities and equipment to ensure operability before, during, and after hazard events 2. Enhance public safety and protect lives from dangers of natural hazards 3. Facilitate sound development in the parish to reduce or eliminate the potential impact of hazards
PRIORITY	Medium
Action Description	Procurement and Installation of Lightning rods and surge protectors for public buildings to preserve life and property
Type of Mitigation Action	Structure and Infrastructure Projects
How Action Aligns with Risk Reduction	The installation of lightning rods and surge protectors in public buildings and critical infrastructure will reduce losses due to lightning strikes and surges in electricity.
Current Status of Action	Not Started - Carried Over from 2017 Plan
Hazard Addressed	Thunderstorms

Additional Supporting Information:



IMPLEMENTATION KEY FOR POTENTIAL HAZARD MITIGATION ACTIONS TOWN OF BLANCHARD	
DESCRIPTION	
TOWN OF BLANCHARD MITIGATION ACTION 8	Warning Systems
LEAD AGENCY	Town of Blanchard Mayor’s Office
SUPPORTING AGENCIES	Caddo Parish OHSEP
TIMELINE	1-5 years
COST ESTIMATE	Unknown
POSSIBLE FUNDING SOURCE(S)	HGMP, BRIC, FMA, Local
ASSOCIATED GOALS	2. Enhance public safety and protect lives from dangers of natural hazards 4. Enhance public awareness of natural hazards and understanding of disaster preparedness
PRIORITY	Medium
Action Description	Update/upgrade public warning system components throughout Blanchard as necessary. Install audible and/or reverse 911 warning system(s).
Type of Mitigation Action	Structure and Infrastructure Projects
How Action Aligns with Risk Reduction	An upgraded public warning system will increase the likelihood of public notification immediately prior to an event
Current Status of Action	Not Started - Carried Over from 2017 Plan
Hazard Addressed	Flooding, Thunderstorms, Tornadoes, Tropical Cyclones, Wildfires, Winter Weather

Additional Supporting Information:



IMPLEMENTATION KEY FOR POTENTIAL HAZARD MITIGATION ACTIONS TOWN OF BLANCHARD	
DESCRIPTION	
TOWN OF BLANCHARD MITIGATION ACTION 9	Potable Water
LEAD AGENCY	Town of Blanchard Mayor’s Office
SUPPORTING AGENCIES	Caddo Parish OHSEP
TIMELINE	1-5 years
COST ESTIMATE	Unknown
POSSIBLE FUNDING SOURCE(S)	HGMP, BRIC, FMA, Local
ASSOCIATED GOALS	<ol style="list-style-type: none"> 1. Improve/enhance critical public facilities and equipment to ensure operability before, during, and after hazard events 2. Enhance public safety and protect lives from dangers of natural hazards 3. Facilitate sound development in the parish to reduce or eliminate the potential impact of hazards
PRIORITY	Medium
Action Description	Create redundancy of potable water supply to critical facilities, especially hospitals in Parish, and provide protection of potable water supply by acquisition/installation of backflow preventers at appropriate critical locations.
Type of Mitigation Action	Structure and Infrastructure Projects
How Action Aligns with Risk Reduction	Creating a redundancy of potable water for critical facilities will reduce downtime and allow for the continuity of essential operations during and after an event.
Current Status of Action	Not Started - Carried Over from 2017 Plan
Hazard Addressed	Drought, Flooding, Excessive Heat, Thunderstorms, Tropical Cyclones, Tornadoes, Wildfires, Winter Weather

Additional Supporting Information:



IMPLEMENTATION KEY FOR POTENTIAL HAZARD MITIGATION ACTIONS TOWN OF BLANCHARD	
DESCRIPTION	
TOWN OF BLANCHARD MITIGATION ACTION 10	Promote Flood Insurance
LEAD AGENCY	Town of Blanchard Mayor’s Office
SUPPORTING AGENCIES	Caddo Parish OHSEP
TIMELINE	1-5 years
COST ESTIMATE	Unknown
POSSIBLE FUNDING SOURCE(S)	HGMP, BRIC, FMA, Local
ASSOCIATED GOALS	4. Enhance public awareness of natural hazards and understanding of disaster preparedness
PRIORITY	High
Action Description	Promote the purchase of flood insurance. Advertise the availability, cost, and coverage of flood insurance through the National Flood Insurance Program (NFIP).
Type of Mitigation Action	Education and Awareness Programs
How Action Aligns with Risk Reduction	Educating the public on flood insurance will allow public to obtain insurance at a cost that’s affordable to them and will help gain relief to their home and personal items during post-flood events
Current Status of Action	Not Started - Carried Over from 2017 Plan
Hazard Addressed	Flooding, Tropical Cyclones

Additional Supporting Information:



IMPLEMENTATION KEY FOR POTENTIAL HAZARD MITIGATION ACTIONS TOWN OF BLANCHARD	
DESCRIPTION	
TOWN OF BLANCHARD MITIGATION ACTION 11	Flood Control Measures
LEAD AGENCY	Town of Blanchard Mayor’s Office
SUPPORTING AGENCIES	Caddo Parish OHSEP
TIMELINE	1-5 years
COST ESTIMATE	Unknown
POSSIBLE FUNDING SOURCE(S)	HGMP, BRIC, FMA, Local
ASSOCIATED GOALS	<ol style="list-style-type: none"> 1. Improve/enhance critical public facilities and equipment to ensure operability before, during, and after hazard events 2. Enhance public safety and protect lives from dangers of natural hazards 3. Facilitate sound development in the parish to reduce or eliminate the potential impact of hazards
PRIORITY	High
Action Description	Install and/or upgrade minor flood control structures including berms and floodwalls to protect critical facilities.
Type of Mitigation Action	Structure and Infrastructure Projects
How Action Aligns with Risk Reduction	Creation of flood control structures can prevent flood damage
Current Status of Action	Not Started - Carried Over from 2017 Plan
Hazard Addressed	Flooding, Tropical Cyclones

Additional Supporting Information:



IMPLEMENTATION KEY FOR POTENTIAL HAZARD MITIGATION ACTIONS TOWN OF BLANCHARD	
DESCRIPTION	
TOWN OF BLANCHARD MITIGATION ACTION 12	Drought Ordinances
LEAD AGENCY	Town of Blanchard Mayor’s Office
SUPPORTING AGENCIES	Caddo Parish OHSEP
TIMELINE	1-5 years
COST ESTIMATE	Unknown
POSSIBLE FUNDING SOURCE(S)	HGMP, BRIC, Local
ASSOCIATED GOALS	2. Enhance public safety and protect lives from dangers of natural hazards 4. Enhance public awareness of natural hazards and understanding of disaster preparedness
PRIORITY	Medium
Action Description	Adopt ordinances requiring water-saving measures in time of drought.
Type of Mitigation Action	Local Plans and Regulations, Natural System Protection
How Action Aligns with Risk Reduction	Adopting water saving ordinances will allow for water to be regulated and distributed throughout the community when drought related events are imminent
Current Status of Action	Not Started - Carried Over from 2017 Plan
Hazard Addressed	Drought

Additional Supporting Information:



IMPLEMENTATION KEY FOR POTENTIAL HAZARD MITIGATION ACTIONS TOWN OF BLANCHARD	
DESCRIPTION	
TOWN OF BLANCHARD MITGATION ACTION 13	Wildfire Ordinances
LEAD AGENCY	Town of Blanchard Mayor’s Office
SUPPORTING AGENCIES	Caddo Parish OHSEP
TIMELINE	1-5 years
COST ESTIMATE	Unknown
POSSIBLE FUNDING SOURCE(S)	HGMP, BRIC, Local
ASSOCIATED GOALS	2. Enhance public safety and protect lives from dangers of natural hazards 4. Enhance public awareness of natural hazards and understanding of disaster preparedness
PRIORITY	Medium
Action Description	Strengthen penalties and improve enforcement capabilities of burn ban ordinances
Type of Mitigation Action	Local Plans and Regulations, Natural Systems Protection
How Action Aligns with Risk Reduction	Adopting wildfire ordinances will reduce the chances of wildfire taking place due to penalties and restrictions laid forth by the ordinance
Current Status of Action	Not Started – Carried Over from 2017 Plan
Hazard Addressed	Wildfires

Additional Supporting Information:



Village of Gilliam Mitigation Actions

Previous Action Update

Village of Gilliam Mitigation Action Sheet						
Jurisdiction-Specific Action	Action Description	Funding Source	Target Completion Date	Responsible Party, Agency, or Department	Hazard	Status
GIL1: Building Retrofits	Retrofit public buildings exterior shell to maintain use during and after storm events. Benefits: Reduces damage from high winds, and helps assure that the public buildings can be used, occupied and operable during or after storms.	HGMP, BRIC, Local	1-5 years	Village of Gilliam Mayor's Office/Caddo Parish OHSEP	Flooding, Thunderstorms, Tornadoes, Tropical Cyclones, Wildfires, Winter Weather	Not Started - Carried Over (See Gilliam Mitigation Action 1)
GIL2: Drainage Improvement	Will relieve flooding problems, reduce flood damage and costs of damage, overtopping of roads with drain water, while also keeping open roadways during periods of high precipitation. Benefits: Relieves Parish or local government and property owners of the continual problems, with closed roadways (loss of function). Saves public funds for road repairs, drainage ditch repairs, sandbagging and blocking of roadways during storm periods.	HGMP, BRIC, FMA, Local	1-5 years	Town of Gilliam Mayor's Office/Caddo Parish OHSEP	Flooding, Tropical Cyclones	Not Started - Carried Over (See Gilliam Mitigation Action 2)
GIL3: Mitigation of repetitive loss and severe repetitive loss properties and other hazard prone structures	Elevation, acquisition-demolition, acquisition-relocations, and reconstruction of repetitive loss or flooding or other hazard prone properties.	HGMP, BRIC, FMA, Local	1-5 years	Town of Gilliam Mayor's Office/Caddo Parish OHSEP	Flooding, Tropical Cyclones	Not Started - Carried Over (See Gilliam Mitigation Action 3)
GIL4: Safe Room Projects	Construction of a safe room for first responders located in Gilliam. Other locations will be identified based on funding availability.	HGMP, BRIC, Local	1-5 years	Town of Gilliam Mayor's Office/Caddo Parish OHSEP	Flooding, Thunderstorms, Tornadoes, Tropical Cyclones, Wildfires, Winter Weather	Not Started - Carried Over (See Gilliam Mitigation Action 4)

GIL5: Education and Outreach	Enhance the public outreach programs for the parish and all communities by increasing awareness of risks and safety for Drought, Flooding, Excessive Heat, Levee Failure Thunderstorms, Tornadoes, Tropical Cyclones, Wildfires, Winter Storms hazards as well as providing information on high risk areas. Informing communities, business and citizens on proper mitigation efforts and activities will create resiliency within the parish and its communities.	HGMP, BRIC, FMA, Local	1-5 years	Town of Gilliam Mayor's Office/Caddo Parish OHSEP	Drought, Excessive Heat, Flooding, Levee Failure, Thunderstorms, Tornadoes, Tropical Cyclones, Wildfires, Winter Weather	Not Started - Carried Over (See Gilliam Mitigation Action 5)
GIL6: Generators for continuity of operations and government	Procurement and Installation of generators at public facilities to ensure continued operations during and after events.	HGMP, BRIC, Local	1-5 years	Town of Gilliam Mayor's Office/Caddo Parish OHSEP	Flooding, Thunderstorms, Tornadoes, Tropical Cyclones, Wildfires, Winter Weather	Not Started - Carried Over (See Gilliam Mitigation Action 6)
GIL7: Lightning Mitigation	Procurement and Installation of Lightning rods and surge protectors for public buildings to preserve life and property	HGMP, BRIC, Local	1-5 years	Town of Gilliam Mayor's Office/Caddo Parish OHSEP	Thunderstorms	Not Started - Carried Over (See Gilliam Mitigation Action 7)
GIL8: Warning Systems	Update/upgrade public warning system components throughout Gilliam as necessary. Install audible and/or reverse 911 warning system(s)	HGMP, BRIC, Local	1-5 years	Town of Gilliam Mayor's Office/Caddo Parish OHSEP	Flooding, Thunderstorms, Tornadoes, Tropical Cyclones, Wildfires, Winter Weather	Not Started - Carried Over (See Gilliam Mitigation Action 8)
GIL9: Potable Water	Create redundancy of potable water supply to critical facilities, especially hospitals in Parish, and provide protection of potable water supply by acquisition/installation of backflow preventers at appropriate critical locations.	HGMP, BRIC, Local	1-5 years	Town of Gilliam Mayor's Office/Caddo Parish OHSEP	Drought, Excessive Heat, Flooding, Levee Failure, Thunderstorms, Tropical Cyclones, Tornadoes, Wildfires, Winter Weather	Not Started - Carried Over (See Gilliam Mitigation Action 9)
GIL10: Promote Flood Insurance	Promote the purchase of flood insurance. Advertise the availability, cost, and coverage of flood insurance through the National Flood Insurance Program (NFIP).	HGMP, BRIC, FMA, Local	1-5 years	Town of Gilliam Mayor's Office/Caddo Parish OHSEP	Flooding, Tropical Cyclones	Not Started - Carried Over (See Gilliam Mitigation Action 10)

GIL11: Flood Control Measures	Install and/or upgrade minor flood control structures including berms and floodwalls to protect critical facilities.	HGMP, BRIC, FMA, Local	1-5 years	Town of Gilliam Mayor's Office/Caddo Parish OHSEP	Flooding, Levee Failure, Tropical Cyclones	Not Started - Carried Over (See Gilliam Mitigation Action 11)
GIL12: Levee Failure Working Group	Create a working group in order to assess the extent and determine the possible effects of a levee failure.	HGMP, BRIC, FMA, Local	1-5 years	Town of Gilliam Mayor's Office/Caddo Parish OHSEP	Flooding, Levee Failure, Tropical Cyclones	Not Started - Carried Over (See Gilliam Mitigation Action 12)
GIL13: Drought Ordinances	Adopt ordinances requiring water-saving measures in time of drought.	HGMP, BRIC, Local	1-5 years	Town of Gilliam Mayor's Office/Caddo Parish OHSEP	Drought	Not Started - Carried Over (See Gilliam Mitigation Action 13)
GIL14: Wildfire Ordinances	Strengthen penalties and improve enforcement capabilities of burn ban ordinances	HGMP, BRIC, Local	1-5 years	Town of Gilliam Mayor's Office/Caddo Parish OHSEP	Wildfires	Not Started - Carried Over (See Gilliam Mitigation Action 14)

New Mitigation Actions

IMPLEMENTATION KEY FOR POTENTIAL HAZARD MITIGATION ACTIONS TOWN OF GILLIAM	
DESCRIPTION	
TOWN OF GILLIAM MITIGATION ACTION 1	Building Retrofits
LEAD AGENCY	Town of Gilliam Mayor's Office
SUPPORTING AGENCIES	Caddo Parish OHSEP
TIMELINE	1-5 years
COST ESTIMATE	Unknown
POSSIBLE FUNDING SOURCE(S)	HGMP, BRIC, FMA, Local
ASSOCIATED GOALS	<ol style="list-style-type: none"> 1. Improve/enhance critical public facilities and equipment to ensure operability before, during, and after hazard events 2. Enhance public safety and protect lives from dangers of natural hazards 3. Facilitate sound development in the parish to reduce or eliminate the potential impact of hazards
PRIORITY	Medium
Action Description	Retrofit public buildings exterior shell to maintain use during and after storm events
Type of Mitigation Action	Structure and Infrastructure Projects
How Action Aligns with Risk Reduction	Reduces damage from high wind related events and helps assure that the public buildings can be used, occupied and operable during or after storms.
Current Status of Action	Not Started – Carried Over from 2017 Plan
Hazard Addressed	Flooding, Thunderstorms, Tornadoes, Tropical Cyclones, Wildfires, Winter Weather

Additional Supporting Information:

IMPLEMENTATION KEY FOR POTENTIAL HAZARD MITIGATION ACTIONS TOWN OF GILLIAM	
DESCRIPTION	
TOWN OF GILLIAM MITIGATION ACTION 2	Drainage Improvements
LEAD AGENCY	Town of Gilliam Mayor's Office
SUPPORTING AGENCIES	Caddo Parish OHSEP
TIMELINE	1-5 years
COST ESTIMATE	Unknown
POSSIBLE FUNDING SOURCE(S)	HGMP, BRIC, FMA, Local
ASSOCIATED GOALS	2. Enhance public safety and protect lives from dangers of natural hazards 3. Facilitate sound development in the parish to reduce or eliminate the potential impact of hazards
PRIORITY	High
Action Description	Will relieve flooding problems, reduce flood damage and costs of damage, overtopping of roads with drain water, while also keeping open roadways during periods of high precipitation.
Type of Mitigation Action	Structure and Infrastructure Projects
How Action Aligns with Risk Reduction	Relieves Parish or local government and property owners of the continual flooding problems, with closed roadways (loss of function). Saves public funds for road repairs, drainage ditch repairs, sandbagging and blocking of roadways during storm periods.
Current Status of Action	Not Started – Carried Over from 2017 Plan
Hazard Addressed	Flooding, Thunderstorms, Tropical Cyclones

Additional Supporting Information:

IMPLEMENTATION KEY FOR POTENTIAL HAZARD MITIGATION ACTIONS TOWN OF GILLIAM	
DESCRIPTION	
TOWN OF GILLIAM MITGATION ACTION 3	Mitigation of repetitive loss and severe repetitive loss properties and other hazard prone structures
LEAD AGENCY	Town of Gilliam Mayor’s Office
SUPPORTING AGENCIES	Caddo Parish OHSEP
TIMELINE	1-5 years
COST ESTIMATE	Unknown
POSSIBLE FUNDING SOURCE(S)	HGMP, BRIC, FMA, Local
ASSOCIATED GOALS	<ol style="list-style-type: none"> 1. Improve/enhance critical public facilities and equipment to ensure operability before, during, and after hazard events 2. Enhance public safety and protect lives from dangers of natural hazards 3. Facilitate sound development in the parish to reduce or eliminate the potential impact of hazards
PRIORITY	High
Action Description	Elevation, acquisition-demolition, acquisition-relocations, and reconstruction of repetitive loss or flooding or other hazard prone properties.
Type of Mitigation Action	Local Plans and Regulations, Structure and Infrastructure Projects, Natural System Protection
How Action Aligns with Risk Reduction	Eliminates flooding risk of repetitive and severe repetitive loss structures.
Current Status of Action	Not Started – Carried Over from 2017 Plan
Hazard Addressed	Flooding, Levee Failure, Tropical Cyclones

Additional Supporting Information:



IMPLEMENTATION KEY FOR POTENTIAL HAZARD MITIGATION ACTIONS TOWN OF GILLIAM	
DESCRIPTION	
TOWN OF GILLIAM MITIGATION ACTION 4	Safe Room Projects
LEAD AGENCY	Town of Gilliam Mayor’s Office
SUPPORTING AGENCIES	Caddo Parish OHSEP
TIMELINE	1-5 years
COST ESTIMATE	Unknown
POSSIBLE FUNDING SOURCE(S)	HGMP, BRIC, FMA, Local
ASSOCIATED GOALS	<ol style="list-style-type: none"> 1. Improve/enhance critical public facilities and equipment to ensure operability before, during, and after hazard events 2. Enhance public safety and protect lives from dangers of natural hazards 3. Facilitate sound development in the parish to reduce or eliminate the potential impact of hazards
PRIORITY	Medium
Action Description	Construction of a safe room for first responders located in Gilliam. Other locations will be identified based on funding availability.
Type of Mitigation Action	Structure and Infrastructure Projects
How Action Aligns with Risk Reduction	Allows for continued operations of essential personal to actively respond during a natural hazard event
Current Status of Action	Not Started – Carried Over from 2017 Plan
Hazard Addressed	Flooding, Thunderstorms, Tornadoes, Tropical Cyclones, Wildfires, Winter Weather

Additional Supporting Information:



IMPLEMENTATION KEY FOR POTENTIAL HAZARD MITIGATION ACTIONS TOWN OF GILLIAM	
DESCRIPTION	
TOWN OF GILLIAM MITGATION ACTION 5	Education and Outreach
LEAD AGENCY	Town of Gilliam Mayor's Office
SUPPORTING AGENCIES	Caddo Parish OHSEP
TIMELINE	1-5 years
COST ESTIMATE	Unknown
POSSIBLE FUNDING SOURCE(S)	HGMP, BRIC, FMA, Local
ASSOCIATED GOALS	<ol style="list-style-type: none"> 1. Improve/enhance critical public facilities and equipment to ensure operability before, during, and after hazard events 2. Enhance public safety and protect lives from dangers of natural hazards 3. Facilitate sound development in the parish to reduce or eliminate the potential impact of hazards 4. Enhance public awareness of natural hazards and understanding of disaster preparedness
PRIORITY	Medium
Action Description	Enhance the public outreach programs for the parish and all communities by increasing awareness of risks and safety for dam and levee failure, drought, flooding, thunderstorms, tornadoes, tropical cyclones, wildfires, and winter weather hazards as well as providing information on high risk areas
Type of Mitigation Action	Education and Awareness Programs
How Action Aligns with Risk Reduction	Informing communities, business and citizens on proper mitigation efforts and activities will create resiliency within the parish and its communities.
Current Status of Action	Not Started - Carried Over from 2017 Plan
Hazard Addressed	Drought, Excessive Heat, Flooding, Levee Failure, Thunderstorms, Tornadoes, Tropical Cyclones, Wildfire, Winter Weather

Additional Supporting Information:

IMPLEMENTATION KEY FOR POTENTIAL HAZARD MITIGATION ACTIONS TOWN OF GILLIAM	
DESCRIPTION	
TOWN OF GILLIAM MITGATION ACTION 6	Generators for continuity of operations and government
LEAD AGENCY	Town of Gilliam Mayor’s Office
SUPPORTING AGENCIES	Caddo Parish OHSEP
TIMELINE	1-5 years
COST ESTIMATE	Unknown
POSSIBLE FUNDING SOURCE(S)	HGMP, BRIC, FMA, Local
ASSOCIATED GOALS	2. Enhance public safety and protect lives from dangers of natural hazards 3. Facilitate sound development in the parish to reduce or eliminate the potential impact of hazards
PRIORITY	Medium
Action Description	Procurement and Installation of generators at public facilities to ensure continued operations during and after events.
Type of Mitigation Action	Local Plans and Regulations, Structure and Infrastructure Projects
How Action Aligns with Risk Reduction	Installation of generators will allow public facilities to run accordingly and aid with local relief efforts
Current Status of Action	Not Started - Carried Over from 2017 Plan
Hazard Addressed	Flooding, Levee Failure, Thunderstorms, Tornadoes, Tropical Cyclones, Wildfires, Winter Weather

Additional Supporting Information:



IMPLEMENTATION KEY FOR POTENTIAL HAZARD MITIGATION ACTIONS TOWN OF GILLIAM	
DESCRIPTION	
TOWN OF GILLIAM MITGATION ACTION 7	Lightning Mitigation
LEAD AGENCY	Town of Gilliam Mayor’s Office
SUPPORTING AGENCIES	Caddo Parish OHSEP
TIMELINE	1-5 years
COST ESTIMATE	Unknown
POSSIBLE FUNDING SOURCE(S)	HGMP, BRIC, Local
ASSOCIATED GOALS	<ol style="list-style-type: none"> 1. Improve/enhance critical public facilities and equipment to ensure operability before, during, and after hazard events 2. Enhance public safety and protect lives from dangers of natural hazards 3. Facilitate sound development in the parish to reduce or eliminate the potential impact of hazards
PRIORITY	Medium
Action Description	Procurement and Installation of Lightning rods and surge protectors for public buildings to preserve life and property
Type of Mitigation Action	Structure and Infrastructure Projects
How Action Aligns with Risk Reduction	The installation of lightning rods and surge protectors in public buildings and critical infrastructure will reduce losses due to lightning strikes and surges in electricity.
Current Status of Action	Not Started - Carried Over from 2017 Plan
Hazard Addressed	Thunderstorms

Additional Supporting Information:



IMPLEMENTATION KEY FOR POTENTIAL HAZARD MITIGATION ACTIONS TOWN OF GILLIAM	
DESCRIPTION	
TOWN OF GILLIAM MITGATION ACTION 8	Warning Systems
LEAD AGENCY	Town of Gilliam Mayor’s Office
SUPPORTING AGENCIES	Caddo Parish OHSEP
TIMELINE	1-5 years
COST ESTIMATE	Unknown
POSSIBLE FUNDING SOURCE(S)	HGMP, BRIC, FMA, Local
ASSOCIATED GOALS	2. Enhance public safety and protect lives from dangers of natural hazards 4. Enhance public awareness of natural hazards and understanding of disaster preparedness
PRIORITY	Medium
Action Description	Update/upgrade public warning system components throughout Gilliam as necessary. Install audible and/or reverse 911 warning system(s).
Type of Mitigation Action	Structure and Infrastructure Projects
How Action Aligns with Risk Reduction	An upgraded public warning system will increase the likelihood of public notification immediately prior to an event
Current Status of Action	Not Started - Carried Over from 2017 Plan
Hazard Addressed	Flooding, Levee Failure, Thunderstorms, Tornadoes, Tropical Cyclones, Wildfires, Winter Weather

Additional Supporting Information:



IMPLEMENTATION KEY FOR POTENTIAL HAZARD MITIGATION ACTIONS TOWN OF GILLIAM	
DESCRIPTION	
TOWN OF GILLIAM MITGATION ACTION 9	Potable Water
LEAD AGENCY	Town of Gilliam Mayor’s Office
SUPPORTING AGENCIES	Caddo Parish OHSEP
TIMELINE	1-5 years
COST ESTIMATE	Unknown
POSSIBLE FUNDING SOURCE(S)	HGMP, BRIC, FMA, Local
ASSOCIATED GOALS	<ol style="list-style-type: none"> 1. Improve/enhance critical public facilities and equipment to ensure operability before, during, and after hazard events 2. Enhance public safety and protect lives from dangers of natural hazards 3. Facilitate sound development in the parish to reduce or eliminate the potential impact of hazards
PRIORITY	Medium
Action Description	Create redundancy of potable water supply to critical facilities, especially hospitals in Parish, and provide protection of potable water supply by acquisition/installation of backflow preventers at appropriate critical locations.
Type of Mitigation Action	Structure and Infrastructure Projects
How Action Aligns with Risk Reduction	Creating a redundancy of potable water for critical facilities will reduce downtime and allow for the continuity of essential operations during and after an event.
Current Status of Action	Not Started - Carried Over from 2017 Plan
Hazard Addressed	Drought, Flooding, Excessive Heat, Levee Failure, Thunderstorms, Tropical Cyclones, Tornadoes, Wildfires, Winter Weather

Additional Supporting Information:



IMPLEMENTATION KEY FOR POTENTIAL HAZARD MITIGATION ACTIONS TOWN OF GILLIAM	
DESCRIPTION	
TOWN OF GILLIAM MITIGATION ACTION 10	Promote Flood Insurance
LEAD AGENCY	Town of Gilliam Mayor’s Office
SUPPORTING AGENCIES	Caddo Parish OHSEP
TIMELINE	1-5 years
COST ESTIMATE	Unknown
POSSIBLE FUNDING SOURCE(S)	HGMP, BRIC, FMA, Local
ASSOCIATED GOALS	4. Enhance public awareness of natural hazards and understanding of disaster preparedness
PRIORITY	High
Action Description	Promote the purchase of flood insurance. Advertise the availability, cost, and coverage of flood insurance through the National Flood Insurance Program (NFIP).
Type of Mitigation Action	Education and Awareness Programs
How Action Aligns with Risk Reduction	Educating the public on flood insurance will allow public to obtain insurance at a cost that’s affordable to them and will help gain relief to their home and personal items during post-flood events
Current Status of Action	Not Started - Carried Over from 2017 Plan
Hazard Addressed	Flooding, Levee Failure, Tropical Cyclones

Additional Supporting Information:



IMPLEMENTATION KEY FOR POTENTIAL HAZARD MITIGATION ACTIONS TOWN OF GILLIAM	
DESCRIPTION	
TOWN OF GILLIAM MITIGATION ACTION 11	Flood Control Measures
LEAD AGENCY	Town of Gilliam Mayor's Office
SUPPORTING AGENCIES	Caddo Parish OHSEP
TIMELINE	1-5 years
COST ESTIMATE	Unknown
POSSIBLE FUNDING SOURCE(S)	HGMP, BRIC, FMA, Local
ASSOCIATED GOALS	<ol style="list-style-type: none"> 1. Improve/enhance critical public facilities and equipment to ensure operability before, during, and after hazard events 2. Enhance public safety and protect lives from dangers of natural hazards 3. Facilitate sound development in the parish to reduce or eliminate the potential impact of hazards
PRIORITY	High
Action Description	Install and/or upgrade minor flood control structures including berms and floodwalls to protect critical facilities.
Type of Mitigation Action	Structure and Infrastructure Projects
How Action Aligns with Risk Reduction	Creation of flood control structures can prevent flood damage
Current Status of Action	Not Started - Carried Over from 2017 Plan
Hazard Addressed	Flooding, Levee Failure, Tropical Cyclones

Additional Supporting Information:

IMPLEMENTATION KEY FOR POTENTIAL HAZARD MITIGATION ACTIONS TOWN OF GILLIAM	
DESCRIPTION	
TOWN OF GILLIAM MITIGATION ACTION 12	Levee Failure Working Group
LEAD AGENCY	Town of Gilliam Mayor's Office
SUPPORTING AGENCIES	Caddo Parish OHSEP
TIMELINE	1-5 years
COST ESTIMATE	Unknown
POSSIBLE FUNDING SOURCE(S)	HGMP, BRIC, FMA, Local
ASSOCIATED GOALS	<ol style="list-style-type: none"> 1. Improve/enhance critical public facilities and equipment to ensure operability before, during, and after hazard events 2. Enhance public safety and protect lives from dangers of natural hazards 3. Facilitate sound development in the parish to reduce or eliminate the potential impact of hazards
PRIORITY	Medium
Action Description	Create a working group in order to assess the extent and determine the specific areas of inundation related to a levee failure in Gilliam.
Type of Mitigation Action	Natural System Protection
How Action Aligns with Risk Reduction	Creation of working group will allow levees to be assessed and determine the possible outcomes during failure. This is a preventive measure that will allow the group to call upon others to reinforce structures if failure event is imminent.
Current Status of Action	Not Started - Carried Over from 2017 Plan
Hazard Addressed	Flooding, Levee Failure

Additional Supporting Information:

IMPLEMENTATION KEY FOR POTENTIAL HAZARD MITIGATION ACTIONS TOWN OF GILLIAM	
DESCRIPTION	
TOWN OF GILLIAM MITGATION ACTION 13	Drought Ordinances
LEAD AGENCY	Town of Gilliam Mayor’s Office
SUPPORTING AGENCIES	Caddo Parish OHSEP
TIMELINE	1-5 years
COST ESTIMATE	Unknown
POSSIBLE FUNDING SOURCE(S)	HGMP, BRIC, Local
ASSOCIATED GOALS	2. Enhance public safety and protect lives from dangers of natural hazards 4. Enhance public awareness of natural hazards and understanding of disaster preparedness
PRIORITY	Medium
Action Description	Adopt ordinances requiring water-saving measures in time of drought.
Type of Mitigation Action	Local Plans and Regulations, Natural System Protection
How Action Aligns with Risk Reduction	Adopting water saving ordinances will allow for water to be regulated and distributed throughout the community when drought related events are imminent
Current Status of Action	Not Started - Carried Over from 2017 Plan
Hazard Addressed	Drought

Additional Supporting Information:



IMPLEMENTATION KEY FOR POTENTIAL HAZARD MITIGATION ACTIONS TOWN OF GILLIAM	
DESCRIPTION	
TOWN OF GILLIAM MITIGATION ACTION 14	Wildfire Ordinances
LEAD AGENCY	Town of Gilliam Mayor’s Office
SUPPORTING AGENCIES	Caddo Parish OHSEP
TIMELINE	1-5 years
COST ESTIMATE	Unknown
POSSIBLE FUNDING SOURCE(S)	HGMP, BRIC, Local
ASSOCIATED GOALS	2. Enhance public safety and protect lives from dangers of natural hazards 4. Enhance public awareness of natural hazards and understanding of disaster preparedness
PRIORITY	Medium
Action Description	Strengthen penalties and improve enforcement capabilities of burn ban ordinances
Type of Mitigation Action	Local Plans and Regulations, Natural Systems Protection
How Action Aligns with Risk Reduction	Adopting wildfire ordinances will reduce the chances of wildfire taking place due to penalties and restrictions laid forth by the ordinance
Current Status of Action	Not Started – Carried Over from 2017 Plan
Hazard Addressed	Wildfires

Additional Supporting Information:



Town of Greenwood Mitigation Actions

Previous Action Update

Town of Greenwood Mitigation Action Sheet						
Jurisdiction-Specific Action	Action Description	Funding Source	Target Completion Date	Responsible Party, Agency, or Department	Hazard	Status
GRE1: Building Retrofits	Retrofit public buildings exterior shell to maintain use during and after storm events. Benefits: Reduces damage from high winds, and helps assure that the public buildings can be used, occupied and operable during or after storms.	HGMP, BRIC, Local	1-5 years	Town of Greenwood Mayor's Office/ Caddo Parish OHSEP	Flooding, Thunderstorms, Tornadoes, Tropical Cyclones, Wildfires, Winter Weather	Not Started - Carried Over (See Greenwood Mitigation Action 1)
GRE2: Drainage Improvement	Will relieve flooding problems, reduce flood damage and costs of damage, overtopping of roads with drain water, while also keeping open roadways during periods of high precipitation. Benefits: Relieves Parish or local government and property owners of the continual problems, with closed roadways (loss of function). Saves public funds for road repairs, drainage ditch repairs, sandbagging and blocking of roadways during storm periods.	HGMP, BRIC, FMA, Local	1-5 years	Town of Greenwood Mayor's Office/ Caddo Parish OHSEP	Flooding, Tropical Cyclones	Not Started - Carried Over (See Greenwood Mitigation Action 2)
GRE3: Mitigation of repetitive loss and severe repetitive loss properties and other hazard prone structures	Elevation, acquisition-demolition, acquisition-relocations, and reconstruction of repetitive loss or flooding or other hazard prone properties.	HGMP, BRIC, FMA, Local	1-5 years	Town of Greenwood Mayor's Office/ Caddo Parish OHSEP	Flooding, Tropical Cyclones	Not Started - Carried Over (See Greenwood Mitigation Action 3)
GRE4: Safe Room Projects	Construction of a safe room for first responders located in Greenwood. Other locations will be identified based on funding availability.	HGMP, BRIC, Local	1-5 years	Town of Greenwood Mayor's Office/ Caddo Parish OHSEP	Flooding, Thunderstorms, Tornadoes, Tropical Cyclones, Wildfires, Winter Weather	Not Started - Carried Over (See Greenwood Mitigation Action 4)

GRE5: Education and Outreach	Enhance the public outreach programs for the parish and all communities by increasing awareness of risks and safety for Drought, Flooding, Excessive Heat, Thunderstorms, Tornadoes, Tropical Cyclones, Wildfires, Winter Storms hazards as well as providing information on high risk areas. Informing communities, business and citizens on proper mitigation efforts and activities will create resiliency within the parish and its communities.	HGMP, BRIC, FMA, Local	1-5 years	Town of Greenwood Mayor's Office/ Caddo Parish OHSEP	Drought, Flooding, Thunderstorms, Tornadoes, Tropical Cyclones, Wildfires, Winter Weather	Not Started - Carried Over (See Greenwood Mitigation Action 5)
GRE6: Generators for continuity of operations and government	Procurement and Installation of generators at public facilities to ensure continued operations during and after events.	HGMP, BRIC, Local	1-5 years	Town of Greenwood Mayor's Office/ Caddo Parish OHSEP	Flooding, Thunderstorms, Tornadoes, Tropical Cyclones, Wildfires, Winter Weather	Not Started - Carried Over (See Greenwood Mitigation Action 6)
GRE7: Lightning Mitigation	Procurement and Installation of Lightning rods and surge protectors for public buildings to preserve life and property	HGMP, BRIC, Local	1-5 years	Town of Greenwood Mayor's Office/ Caddo Parish OHSEP	Thunderstorms	Not Started - Carried Over (See Greenwood Mitigation Action 7)
GRE8: Warning Systems	Update/upgrade public warning system components throughout Greenwood as necessary. Install audible and/or reverse 911 warning system(s)	HGMP, BRIC, Local	1-5 years	Town of Greenwood Mayor's Office/ Caddo Parish OHSEP	Flooding, Thunderstorms, Tornadoes, Tropical Cyclones, Wildfires, Winter Weather	Not Started - Carried Over (See Greenwood Mitigation Action 8)
GRE9: Potable Water	Create redundancy of potable water supply to critical facilities, especially hospitals, and provide protection of potable water supply by acquisition/installation of backflow preventers at appropriate critical locations.	HGMP, BRIC, Local	1-5 years	Town of Greenwood Mayor's Office/ Caddo Parish OHSEP	Drought, Flooding, Thunderstorms, Tropical Cyclones, Tornadoes, Wildfires, Winter Weather	Not Started - Carried Over (See Greenwood Mitigation Action 9)
GRE10: Promote Flood Insurance	Promote the purchase of flood insurance. Advertise the availability, cost, and coverage of flood insurance through the National Flood Insurance Program (NFIP).	HGMP, BRIC, FMA, Local	1-5 years	Town of Greenwood Mayor's Office/ Caddo Parish OHSEP	Flooding, Tropical Cyclones	Not Started - Carried Over (See Greenwood Mitigation Action 10)

GRE11: Flood Control Measures	Install and/or upgrade minor flood control structures including berms and floodwalls to protect critical facilities.	HGMP, BRIC, FMA, Local	1-5 years	Town of Greenwood Mayor's Office/ Caddo Parish OHSEP	Flooding, Tropical Cyclones	Not Started - Carried Over (See Greenwood Mitigation Action 11)
GRE12: Dam Failure Working Group	Create a working group in order to assess the extent and determine the possible effects of a dam failure.	HGMP, BRIC, FMA, Local	1-5 years	Town of Greenwood Mayor's Office/ Caddo Parish OHSEP	Dam Failure, Flooding, Tropical Cyclones	Deleted - Action not applicable to Greenwood
GRE13: Drought Ordinances	Adopt ordinances requiring water-saving measures in time of drought.	HGMP, BRIC, Local	1-5 years	Town of Greenwood Mayor's Office/ Caddo Parish OHSEP	Drought	Not Started - Carried Over (See Greenwood Mitigation Action 12)
GRE14: Wildfire Ordinances	Strengthen penalties and improve enforcement capabilities of burn ban ordinances	HGMP, BRIC, Local	1-5 years	Town of Greenwood Mayor's Office/ Caddo Parish OHSEP	Wildfires	Not Started - Carried Over (See Greenwood Mitigation Action 13)

New Mitigation Actions

IMPLEMENTATION KEY FOR POTENTIAL HAZARD MITIGATION ACTIONS TOWN OF GREENWOOD	
DESCRIPTION	
TOWN OF GREENWOOD MITIGATION ACTION 1	Building Retrofits
LEAD AGENCY	Town of Greenwood Mayor’s Office
SUPPORTING AGENCIES	Caddo Parish OHSEP
TIMELINE	1-5 years
COST ESTIMATE	Unknown
POSSIBLE FUNDING SOURCE(S)	HGMP, BRIC, FMA, Local
ASSOCIATED GOALS	<ol style="list-style-type: none"> 1. Improve/enhance critical public facilities and equipment to ensure operability before, during, and after hazard events 2. Enhance public safety and protect lives from dangers of natural hazards 3. Facilitate sound development in the parish to reduce or eliminate the potential impact of hazards
PRIORITY	Medium
Action Description	Retrofit public buildings exterior shell to maintain use during and after storm events
Type of Mitigation Action	Structure and Infrastructure Projects
How Action Aligns with Risk Reduction	Reduces damage from high wind related events and helps assure that the public buildings can be used, occupied and operable during or after storms.
Current Status of Action	Not Started – Carried Over from 2016 Plan
Hazard Addressed	Flooding, Thunderstorms, Tornadoes, Tropical Cyclones, Wildfires, Winter Weather

Additional Supporting Information:



IMPLEMENTATION KEY FOR POTENTIAL HAZARD MITIGATION ACTIONS TOWN OF GREENWOOD	
DESCRIPTION	
TOWN OF GREENWOOD MITIGATION ACTION 2	Drainage Improvements
LEAD AGENCY	Town of Greenwood Mayor's Office
SUPPORTING AGENCIES	Caddo Parish OHSEP
TIMELINE	1-5 years
COST ESTIMATE	Unknown
POSSIBLE FUNDING SOURCE(S)	HGMP, BRIC, FMA, Local
ASSOCIATED GOALS	2. Enhance public safety and protect lives from dangers of natural hazards 3. Facilitate sound development in the parish to reduce or eliminate the potential impact of hazards
PRIORITY	High
Action Description	Will relieve flooding problems, reduce flood damage and costs of damage, overtopping of roads with drain water, while also keeping open roadways during periods of high precipitation.
Type of Mitigation Action	Structure and Infrastructure Projects
How Action Aligns with Risk Reduction	Relieves Parish or local government and property owners of the continual flooding problems, with closed roadways (loss of function). Saves public funds for road repairs, drainage ditch repairs, sandbagging and blocking of roadways during storm periods.
Current Status of Action	Not Started – Carried Over from 2016 Plan
Hazard Addressed	Flooding, Thunderstorms, Tropical Cyclones

Additional Supporting Information:

IMPLEMENTATION KEY FOR POTENTIAL HAZARD MITIGATION ACTIONS TOWN OF GREENWOOD	
DESCRIPTION	
TOWN OF GREENWOOD MITIGATION ACTION 3	Mitigation of repetitive loss and severe repetitive loss properties and other hazard prone structures
LEAD AGENCY	Town of Greenwood Mayor's Office
SUPPORTING AGENCIES	Caddo Parish OHSEP
TIMELINE	1-5 years
COST ESTIMATE	Unknown
POSSIBLE FUNDING SOURCE(S)	HGMP, BRIC, FMA, Local
ASSOCIATED GOALS	<ol style="list-style-type: none"> 1. Improve/enhance critical public facilities and equipment to ensure operability before, during, and after hazard events 2. Enhance public safety and protect lives from dangers of natural hazards 3. Facilitate sound development in the parish to reduce or eliminate the potential impact of hazards
PRIORITY	High
Action Description	Elevation, acquisition-demolition, acquisition-relocations, and reconstruction of repetitive loss or flooding or other hazard prone properties.
Type of Mitigation Action	Local Plans and Regulations, Structure and Infrastructure Projects, Natural System Protection
How Action Aligns with Risk Reduction	Eliminates flooding risk of repetitive and severe repetitive loss structures.
Current Status of Action	Not Started – Carried Over from 2016 Plan
Hazard Addressed	Flooding, Tropical Cyclones

Additional Supporting Information:

IMPLEMENTATION KEY FOR POTENTIAL HAZARD MITIGATION ACTIONS TOWN OF GREENWOOD	
DESCRIPTION	
TOWN OF GREENWOOD MITIGATION ACTION 4	Safe Room Projects
LEAD AGENCY	Town of Greenwood Mayor's Office
SUPPORTING AGENCIES	Caddo Parish OHSEP
TIMELINE	1-5 years
COST ESTIMATE	Unknown
POSSIBLE FUNDING SOURCE(S)	HGMP, BRIC, FMA, Local
ASSOCIATED GOALS	<ol style="list-style-type: none"> 1. Improve/enhance critical public facilities and equipment to ensure operability before, during, and after hazard events 2. Enhance public safety and protect lives from dangers of natural hazards 3. Facilitate sound development in the parish to reduce or eliminate the potential impact of hazards
PRIORITY	Medium
Action Description	Construction of a safe room for first responders located in Greenwood. Other locations will be identified based on funding availability.
Type of Mitigation Action	Structure and Infrastructure Projects
How Action Aligns with Risk Reduction	Allows for continued operations of essential personal to actively respond during a natural hazard event
Current Status of Action	Not Started – Carried Over from 2016 Plan
Hazard Addressed	Flooding, Thunderstorms, Tornadoes, Tropical Cyclones, Wildfires, Winter Weather

Additional Supporting Information:

IMPLEMENTATION KEY FOR POTENTIAL HAZARD MITIGATION ACTIONS TOWN OF GREENWOOD	
DESCRIPTION	
TOWN OF GREENWOOD MITIGATION ACTION 5	Education and Outreach
LEAD AGENCY	Town of Greenwood Mayor's Office
SUPPORTING AGENCIES	Caddo Parish OHSEP
TIMELINE	1-5 years
COST ESTIMATE	Unknown
POSSIBLE FUNDING SOURCE(S)	HGMP, BRIC, FMA, Local
ASSOCIATED GOALS	<ol style="list-style-type: none"> 1. Improve/enhance critical public facilities and equipment to ensure operability before, during, and after hazard events 2. Enhance public safety and protect lives from dangers of natural hazards 3. Facilitate sound development in the parish to reduce or eliminate the potential impact of hazards 4. Enhance public awareness of natural hazards and understanding of disaster preparedness
PRIORITY	Medium
Action Description	Enhance the public outreach programs for the parish and all communities by increasing awareness of risks and safety for drought, excessive heat, flooding, thunderstorms, tornadoes, tropical cyclones, wildfires, and winter weather hazards as well as providing information on high risk areas
Type of Mitigation Action	Education and Awareness Programs
How Action Aligns with Risk Reduction	Informing communities, business and citizens on proper mitigation efforts and activities will create resiliency within the parish and its communities.
Current Status of Action	Not Started - Carried Over from 2016 Plan
Hazard Addressed	Drought, Excessive Heat, Flooding, Thunderstorms, Tornadoes, Tropical Cyclones, Wildfire, Winter Weather

Additional Supporting Information:

IMPLEMENTATION KEY FOR POTENTIAL HAZARD MITIGATION ACTIONS TOWN OF GREENWOOD	
DESCRIPTION	
TOWN OF GREENWOOD MITGATION ACTION 6	Generators for continuity of operations and government
LEAD AGENCY	Town of Greenwood Mayor’s Office
SUPPORTING AGENCIES	Caddo Parish OHSEP
TIMELINE	1-5 years
COST ESTIMATE	Unknown
POSSIBLE FUNDING SOURCE(S)	HGMP, BRIC, FMA, Local
ASSOCIATED GOALS	2. Enhance public safety and protect lives from dangers of natural hazards 3. Facilitate sound development in the parish to reduce or eliminate the potential impact of hazards
PRIORITY	Medium
Action Description	Procurement and Installation of generators at public facilities to ensure continued operations during and after events.
Type of Mitigation Action	Local Plans and Regulations, Structure and Infrastructure Projects
How Action Aligns with Risk Reduction	Installation of generators will allow public facilities to run accordingly and aid with local relief efforts
Current Status of Action	Not Started - Carried Over from 2016 Plan
Hazard Addressed	Flooding, Thunderstorms, Tornadoes, Tropical Cyclones, Wildfires, Winter Weather

Additional Supporting Information:



IMPLEMENTATION KEY FOR POTENTIAL HAZARD MITIGATION ACTIONS TOWN OF GREENWOOD	
DESCRIPTION	
TOWN OF GREENWOOD MITIGATION ACTION 7	Lightning Mitigation
LEAD AGENCY	Town of Greenwood Mayor’s Office
SUPPORTING AGENCIES	Caddo Parish OHSEP
TIMELINE	1-5 years
COST ESTIMATE	Unknown
POSSIBLE FUNDING SOURCE(S)	HGMP, BRIC, Local
ASSOCIATED GOALS	<ol style="list-style-type: none"> 1. Improve/enhance critical public facilities and equipment to ensure operability before, during, and after hazard events 2. Enhance public safety and protect lives from dangers of natural hazards 3. Facilitate sound development in the parish to reduce or eliminate the potential impact of hazards
PRIORITY	Medium
Action Description	Procurement and Installation of Lightning rods and surge protectors for public buildings to preserve life and property
Type of Mitigation Action	Structure and Infrastructure Projects
How Action Aligns with Risk Reduction	The installation of lightning rods and surge protectors in public buildings and critical infrastructure will reduce losses due to lightning strikes and surges in electricity.
Current Status of Action	Not Started - Carried Over from 2016 Plan
Hazard Addressed	Thunderstorms

Additional Supporting Information:



IMPLEMENTATION KEY FOR POTENTIAL HAZARD MITIGATION ACTIONS TOWN OF GREENWOOD	
DESCRIPTION	
TOWN OF GREENWOOD MITIGATION ACTION 8	Warning Systems
LEAD AGENCY	Town of Greenwood Mayor’s Office
SUPPORTING AGENCIES	Caddo Parish OHSEP
TIMELINE	1-5 years
COST ESTIMATE	Unknown
POSSIBLE FUNDING SOURCE(S)	HGMP, BRIC, FMA, Local
ASSOCIATED GOALS	2. Enhance public safety and protect lives from dangers of natural hazards 4. Enhance public awareness of natural hazards and understanding of disaster preparedness
PRIORITY	Medium
Action Description	Update/upgrade public warning system components throughout Greenwood as necessary. Install audible and/or reverse 911 warning system(s).
Type of Mitigation Action	Structure and Infrastructure Projects
How Action Aligns with Risk Reduction	An upgraded public warning system will increase the likelihood of public notification immediately prior to an event
Current Status of Action	Not Started - Carried Over from 2016 Plan
Hazard Addressed	Flooding, Thunderstorms, Tornadoes, Tropical Cyclones, Wildfires, Winter Weather

Additional Supporting Information:



IMPLEMENTATION KEY FOR POTENTIAL HAZARD MITIGATION ACTIONS TOWN OF GREENWOOD	
DESCRIPTION	
TOWN OF GREENWOOD MITIGATION ACTION 9	Potable Water
LEAD AGENCY	Town of Greenwood Mayor’s Office
SUPPORTING AGENCIES	Caddo Parish OHSEP
TIMELINE	1-5 years
COST ESTIMATE	Unknown
POSSIBLE FUNDING SOURCE(S)	HGMP, BRIC, FMA, Local
ASSOCIATED GOALS	<ol style="list-style-type: none"> 1. Improve/enhance critical public facilities and equipment to ensure operability before, during, and after hazard events 2. Enhance public safety and protect lives from dangers of natural hazards 3. Facilitate sound development in the parish to reduce or eliminate the potential impact of hazards
PRIORITY	Medium
Action Description	Create redundancy of potable water supply to critical facilities, especially hospitals in Parish, and provide protection of potable water supply by acquisition/installation of backflow preventers at appropriate critical locations.
Type of Mitigation Action	Structure and Infrastructure Projects
How Action Aligns with Risk Reduction	Creating a redundancy of potable water for critical facilities will reduce downtime and allow for the continuity of essential operations during and after an event.
Current Status of Action	Not Started - Carried Over from 2016 Plan
Hazard Addressed	Drought, Flooding, Excessive Heat, Thunderstorms, Tropical Cyclones, Tornadoes, Wildfires, Winter Weather

Additional Supporting Information:



IMPLEMENTATION KEY FOR POTENTIAL HAZARD MITIGATION ACTIONS TOWN OF GREENWOOD	
DESCRIPTION	
TOWN OF GREENWOOD MITIGATION ACTION 10	Promote Flood Insurance
LEAD AGENCY	Town of Greenwood Mayor’s Office
SUPPORTING AGENCIES	Caddo Parish OHSEP
TIMELINE	1-5 years
COST ESTIMATE	Unknown
POSSIBLE FUNDING SOURCE(S)	HGMP, BRIC, FMA, Local
ASSOCIATED GOALS	4. Enhance public awareness of natural hazards and understanding of disaster preparedness
PRIORITY	High
Action Description	Promote the purchase of flood insurance. Advertise the availability, cost, and coverage of flood insurance through the National Flood Insurance Program (NFIP).
Type of Mitigation Action	Education and Awareness Programs
How Action Aligns with Risk Reduction	Educating the public on flood insurance will allow public to obtain insurance at a cost that’s affordable to them and will help gain relief to their home and personal items during post-flood events
Current Status of Action	Not Started - Carried Over from 2016 Plan
Hazard Addressed	Flooding, Tropical Cyclones

Additional Supporting Information:



IMPLEMENTATION KEY FOR POTENTIAL HAZARD MITIGATION ACTIONS TOWN OF GREENWOOD	
DESCRIPTION	
TOWN OF GREENWOOD MITIGATION ACTION 11	Flood Control Measures
LEAD AGENCY	Town of Greenwood Mayor's Office
SUPPORTING AGENCIES	Caddo Parish OHSEP
TIMELINE	1-5 years
COST ESTIMATE	Unknown
POSSIBLE FUNDING SOURCE(S)	HGMP, BRIC, FMA, Local
ASSOCIATED GOALS	<ol style="list-style-type: none"> 1. Improve/enhance critical public facilities and equipment to ensure operability before, during, and after hazard events 2. Enhance public safety and protect lives from dangers of natural hazards 3. Facilitate sound development in the parish to reduce or eliminate the potential impact of hazards
PRIORITY	High
Action Description	Install and/or upgrade minor flood control structures including berms and floodwalls to protect critical facilities.
Type of Mitigation Action	Structure and Infrastructure Projects
How Action Aligns with Risk Reduction	Creation of flood control structures can prevent flood damage
Current Status of Action	Not Started - Carried Over from 2016 Plan
Hazard Addressed	Flooding, Tropical Cyclones

Additional Supporting Information:

IMPLEMENTATION KEY FOR POTENTIAL HAZARD MITIGATION ACTIONS TOWN OF GREENWOOD	
DESCRIPTION	
TOWN OF GREENWOOD MITIGATION ACTION 12	Drought Ordinances
LEAD AGENCY	Town of Greenwood Mayor’s Office
SUPPORTING AGENCIES	Caddo Parish OHSEP
TIMELINE	1-5 years
COST ESTIMATE	Unknown
POSSIBLE FUNDING SOURCE(S)	HGMP, BRIC, Local
ASSOCIATED GOALS	2. Enhance public safety and protect lives from dangers of natural hazards 4. Enhance public awareness of natural hazards and understanding of disaster preparedness
PRIORITY	Medium
Action Description	Adopt ordinances requiring water-saving measures in time of drought.
Type of Mitigation Action	Local Plans and Regulations, Natural System Protection
How Action Aligns with Risk Reduction	Adopting water saving ordinances will allow for water to be regulated and distributed throughout the community when drought related events are imminent
Current Status of Action	Not Started - Carried Over from 2016 Plan
Hazard Addressed	Drought

Additional Supporting Information:



IMPLEMENTATION KEY FOR POTENTIAL HAZARD MITIGATION ACTIONS TOWN OF GREENWOOD	
DESCRIPTION	
TOWN OF GREENWOOD MITGATION ACTION 13	Wildfire Ordinances
LEAD AGENCY	Town of Greenwood Mayor’s Office
SUPPORTING AGENCIES	Caddo Parish OHSEP
TIMELINE	1-5 years
COST ESTIMATE	Unknown
POSSIBLE FUNDING SOURCE(S)	HGMP, BRIC, Local
ASSOCIATED GOALS	2. Enhance public safety and protect lives from dangers of natural hazards 4. Enhance public awareness of natural hazards and understanding of disaster preparedness
PRIORITY	Medium
Action Description	Strengthen penalties and improve enforcement capabilities of burn ban ordinances
Type of Mitigation Action	Local Plans and Regulations, Natural Systems Protection
How Action Aligns with Risk Reduction	Adopting wildfire ordinances will reduce the chances of wildfire taking place due to penalties and restrictions laid forth by the ordinance
Current Status of Action	Not Started – Carried Over from 2016 Plan
Hazard Addressed	Wildfires

Additional Supporting Information:



Village of Hosston Mitigation Actions

Previous Action Update

Village of Hosston Mitigation Action Sheet						
Jurisdiction-Specific Action	Action Description	Funding Source	Target Completion Date	Responsible Party, Agency, or Department	Hazard	Status
HOS1: Building Retrofits	Retrofit public buildings exterior shell to maintain use during and after storm events. Benefits: Reduces damage from high winds, and helps assure that the public buildings can be used, occupied and operable during or after storms.	HGMP, BRIC, Local	1-5 years	Village of Hosston Mayor's Office/ Caddo Parish OHSEP	Flooding, Thunderstorms, Tornadoes, Tropical Cyclones, Wildfires, Winter Weather	Not Started - Carried Over (See Hosston Mitigation Action 1)
HOS2: Drainage Improvements	Will relieve flooding problems, reduce flood damage and costs of damage, overtopping of roads with drain water, while also keeping open roadways during periods of high precipitation. Benefits: Relieves Parish or local government and property owners of the continual problems, with closed roadways (loss of function). Saves public funds for road repairs, drainage ditch repairs, sandbagging and blocking of roadways during storm periods.	HGMP, BRIC, FMA, Local	1-5 years	Village of Hosston Mayor's Office/ Caddo Parish OHSEP	Flooding, Tropical Cyclones	Not Started - Carried Over (See Hosston Mitigation Action 2)
HOS3: Mitigation of repetitive loss and severe repetitive loss properties and other hazard prone structures	Elevation, acquisition-demolition, acquisition-relocations, and reconstruction of repetitive loss or flooding or other hazard prone properties.	HGMP, BRIC, FMA, Local	1-5 years	Village of Hosston Mayor's Office/ Caddo Parish OHSEP	Flooding, Tropical Cyclones	Not Started - Carried Over (See Hosston Mitigation Action 3)
HOS4: Safe Room Projects	Construction of a safe room for first responders located in Hosston. Other locations will be identified based on funding availability.	HGMP, BRIC, Local	1-5 years	Village of Hosston Mayor's Office/ Caddo Parish OHSEP	Flooding, Thunderstorms, Tornadoes, Tropical Cyclones, Wildfires, Winter Weather	Not Started - Carried Over (See Hosston Mitigation Action 4)

HOS5: Education and Outreach	Enhance the public outreach programs for the parish and all communities by increasing awareness of risks and safety for Drought, Flooding, Excessive Heat, Thunderstorms, Tornadoes, Tropical Cyclones, Wildfires, Winter Storms hazards as well as providing information on high risk areas. Informing communities, business and citizens on proper mitigation efforts and activities will create resiliency within the parish and its communities.	HGMP, BRIC, FMA, Local	1-5 years	Village of Hosston Mayor's Office/ Caddo Parish OHSEP	Drought, Flooding, Thunderstorms, Tornadoes, Tropical Cyclones, Wildfire, Winter Weather	Not Started - Carried Over (See Hosston Mitigation Action 5)
HOS6: Generators for continuity of operations and government	Procurement and Installation of generators at public facilities to ensure continued operations during and after events.	HGMP, BRIC, Local	1-5 years	Village of Hosston Mayor's Office/ Caddo Parish OHSEP	Flooding, Thunderstorms, Tornadoes, Tropical Cyclones, Wildfires, Winter Weather	Not Started - Carried Over (See Hosston Mitigation Action 6)
HOS7: Lightning Mitigation	Procurement and Installation of Lightning rods and surge protectors for public buildings to preserve life and property	HGMP, BRIC, Local	1-5 years	Village of Hosston Mayor's Office/ Caddo Parish OHSEP	Thunderstorms	Not Started - Carried Over (See Hosston Mitigation Action 7)
HOS8: Warning Systems	Update/upgrade public warning system components throughout Hosston as necessary. Install audible and/or reverse 911 warning system(s)	HGMP, BRIC, Local	1-5 years	Village of Hosston Mayor's Office/ Caddo Parish OHSEP	Flooding, Thunderstorms, Tornadoes, Tropical Cyclones, Wildfires, Winter Weather	Not Started - Carried Over (See Hosston Mitigation Action 8)
HOS9: Potable Water	Create redundancy of potable water supply to critical facilities, especially hospitals, and provide protection of potable water supply by acquisition/installation of backflow preventers at appropriate critical locations.	HGMP, BRIC, Local	1-5 years	Village of Hosston Mayor's Office/ Caddo Parish OHSEP	Drought, Flooding, Thunderstorms, Tropical Cyclones, Tornadoes, Wildfires, Winter Weather	Not Started - Carried Over (See Hosston Mitigation Action 9)
HOS10: Promote Flood Insurance	Promote the purchase of flood insurance. Advertise the availability, cost, and coverage of flood insurance through the National Flood Insurance Program (NFIP).	HGMP, BRIC, FMA, Local	1-5 years	Village of Hosston Mayor's Office/ Caddo Parish OHSEP	Flooding, Tropical Cyclones	Not Started - Carried Over (See Hosston Mitigation Action 10)

HOS11: Flood Control Measures	Install and/or upgrade minor flood control structures including berms and floodwalls to protect critical facilities.	HGMP, BRIC, FMA, Local	1-5 years	Village of Hosston Mayor's Office/ Caddo Parish OHSEP	Flooding, Tropical Cyclones	Not Started - Carried Over (See Hosston Mitigation Action 11)
HOS12: Dam and Levee Failure Working Group	Create a working group in order to assess the extent and determine the possible effects of a dam or levee failure.	HGMP, BRIC, FMA, Local	1-5 years	Village of Hosston Mayor's Office/ Caddo Parish OHSEP	Dam Failure, Flooding, Levee Failure, Tropical Cyclones	Deleted – action not applicable in Hosston
HOS13: Drought Ordinances	Adopt ordinances requiring water-saving measures in time of drought.	HGMP, BRIC, Local	1-5 years	Village of Hosston Mayor's Office/ Caddo Parish OHSEP	Drought	Not Started - Carried Over (See Hosston Mitigation Action 12)
HOS14: Wildfire Ordinances	Strengthen penalties and improve enforcement capabilities of burn ban ordinances	HGMP, BRIC, Local	1-5 years	Village of Hosston Mayor's Office/ Caddo Parish OHSEP	Wildfires	Not Started - Carried Over (See Hosston Mitigation Action 13)

New Mitigation Actions

IMPLEMENTATION KEY FOR POTENTIAL HAZARD MITIGATION ACTIONS VILLAGE OF HOSSTON	
DESCRIPTION	
VILLAGE OF HOSSTON MITIGATION ACTION 1	Building Retrofits
LEAD AGENCY	Village of Hosston Mayor's Office
SUPPORTING AGENCIES	Caddo Parish OHSEP
TIMELINE	1-5 years
COST ESTIMATE	Unknown
POSSIBLE FUNDING SOURCE(S)	HGMP, BRIC, FMA, Local
ASSOCIATED GOALS	<ol style="list-style-type: none"> 1. Improve/enhance critical public facilities and equipment to ensure operability before, during, and after hazard events 2. Enhance public safety and protect lives from dangers of natural hazards 3. Facilitate sound development in the parish to reduce or eliminate the potential impact of hazards
PRIORITY	Medium
Action Description	Retrofit public buildings exterior shell to maintain use during and after storm events
Type of Mitigation Action	Structure and Infrastructure Projects
How Action Aligns with Risk Reduction	Reduces damage from high wind related events and helps assure that the public buildings can be used, occupied and operable during or after storms.
Current Status of Action	Not Started – Carried Over from 2017 Plan
Hazard Addressed	Flooding, Thunderstorms, Tornadoes, Tropical Cyclones, Wildfires, Winter Weather

Additional Supporting Information:

IMPLEMENTATION KEY FOR POTENTIAL HAZARD MITIGATION ACTIONS VILLAGE OF HOSSTON	
DESCRIPTION	
VILLAGE OF HOSSTON MITIGATION ACTION 2	Drainage Improvements
LEAD AGENCY	Village of Hosston Mayor's Office
SUPPORTING AGENCIES	Caddo Parish OHSEP
TIMELINE	1-5 years
COST ESTIMATE	Unknown
POSSIBLE FUNDING SOURCE(S)	HGMP, BRIC, FMA, Local
ASSOCIATED GOALS	2. Enhance public safety and protect lives from dangers of natural hazards 3. Facilitate sound development in the parish to reduce or eliminate the potential impact of hazards
PRIORITY	High
Action Description	Will relieve flooding problems, reduce flood damage and costs of damage, overtopping of roads with drain water, while also keeping open roadways during periods of high precipitation.
Type of Mitigation Action	Structure and Infrastructure Projects
How Action Aligns with Risk Reduction	Relieves Parish or local government and property owners of the continual flooding problems, with closed roadways (loss of function). Saves public funds for road repairs, drainage ditch repairs, sandbagging and blocking of roadways during storm periods.
Current Status of Action	Not Started – Carried Over from 2017 Plan
Hazard Addressed	Flooding, Thunderstorms, Tropical Cyclones

Additional Supporting Information:

IMPLEMENTATION KEY FOR POTENTIAL HAZARD MITIGATION ACTIONS VILLAGE OF HOSSTON	
DESCRIPTION	
VILLAGE OF HOSSTON MITIGATION ACTION 3	Mitigation of repetitive loss and severe repetitive loss properties and other hazard prone structures
LEAD AGENCY	Village of Hosston Mayor's Office
SUPPORTING AGENCIES	Caddo Parish OHSEP
TIMELINE	1-5 years
COST ESTIMATE	Unknown
POSSIBLE FUNDING SOURCE(S)	HGMP, BRIC, FMA, Local
ASSOCIATED GOALS	<ol style="list-style-type: none"> 1. Improve/enhance critical public facilities and equipment to ensure operability before, during, and after hazard events 2. Enhance public safety and protect lives from dangers of natural hazards 3. Facilitate sound development in the parish to reduce or eliminate the potential impact of hazards
PRIORITY	High
Action Description	Elevation, acquisition-demolition, acquisition-relocations, and reconstruction of repetitive loss or flooding or other hazard prone properties.
Type of Mitigation Action	Local Plans and Regulations, Structure and Infrastructure Projects, Natural System Protection
How Action Aligns with Risk Reduction	Eliminates flooding risk of repetitive and severe repetitive loss structures.
Current Status of Action	Not Started – Carried Over from 2017 Plan
Hazard Addressed	Flooding, Tropical Cyclones

Additional Supporting Information:

IMPLEMENTATION KEY FOR POTENTIAL HAZARD MITIGATION ACTIONS VILLAGE OF HOSSTON	
DESCRIPTION	
VILLAGE OF HOSSTON MITIGATION ACTION 4	Safe Room Projects
LEAD AGENCY	Village of Hosston Mayor’s Office
SUPPORTING AGENCIES	Caddo Parish OHSEP
TIMELINE	1-5 years
COST ESTIMATE	Unknown
POSSIBLE FUNDING SOURCE(S)	HGMP, BRIC, FMA, Local
ASSOCIATED GOALS	<ol style="list-style-type: none"> 1. Improve/enhance critical public facilities and equipment to ensure operability before, during, and after hazard events 2. Enhance public safety and protect lives from dangers of natural hazards 3. Facilitate sound development in the parish to reduce or eliminate the potential impact of hazards
PRIORITY	Medium
Action Description	Construction of a safe room for first responders located in Hosston. Other locations will be identified based on funding availability.
Type of Mitigation Action	Structure and Infrastructure Projects
How Action Aligns with Risk Reduction	Allows for continued operations of essential personal to actively respond during a natural hazard event
Current Status of Action	Not Started – Carried Over from 2017 Plan
Hazard Addressed	Flooding, Thunderstorms, Tornadoes, Tropical Cyclones, Wildfires, Winter Weather

Additional Supporting Information:



IMPLEMENTATION KEY FOR POTENTIAL HAZARD MITIGATION ACTIONS VILLAGE OF HOSSTON	
DESCRIPTION	
VILLAGE OF HOSSTON MITGATION ACTION 5	Education and Outreach
LEAD AGENCY	Village of Hosston Mayor’s Office
SUPPORTING AGENCIES	Caddo Parish OHSEP
TIMELINE	1-5 years
COST ESTIMATE	Unknown
POSSIBLE FUNDING SOURCE(S)	HGMP, BRIC, FMA, Local
ASSOCIATED GOALS	<ol style="list-style-type: none"> 1. Improve/enhance critical public facilities and equipment to ensure operability before, during, and after hazard events 2. Enhance public safety and protect lives from dangers of natural hazards 3. Facilitate sound development in the parish to reduce or eliminate the potential impact of hazards 4. Enhance public awareness of natural hazards and understanding of disaster preparedness
PRIORITY	Medium
Action Description	Enhance the public outreach programs for the parish and all communities by increasing awareness of risks and safety for drought, flooding, thunderstorms, tornadoes, tropical cyclones, wildfires, and winter weather hazards as well as providing information on high-risk areas
Type of Mitigation Action	Education and Awareness Programs
How Action Aligns with Risk Reduction	Informing communities, business and citizens on proper mitigation efforts and activities will create resiliency within the parish and its communities.
Current Status of Action	Not Started - Carried Over from 2017 Plan
Hazard Addressed	Drought, Excessive Heat, Flooding, Thunderstorms, Tornadoes, Tropical Cyclones, Wildfire, Winter Weather

Additional Supporting Information:



IMPLEMENTATION KEY FOR POTENTIAL HAZARD MITIGATION ACTIONS VILLAGE OF HOSSTON	
DESCRIPTION	
VILLAGE OF HOSSTON MITGATION ACTION 6	Generators for continuity of operations and government
LEAD AGENCY	Village of Hosston Mayor's Office
SUPPORTING AGENCIES	Caddo Parish OHSEP
TIMELINE	1-5 years
COST ESTIMATE	Unknown
POSSIBLE FUNDING SOURCE(S)	HGMP, BRIC, FMA, Local
ASSOCIATED GOALS	2. Enhance public safety and protect lives from dangers of natural hazards 3. Facilitate sound development in the parish to reduce or eliminate the potential impact of hazards
PRIORITY	Medium
Action Description	Procurement and Installation of generators at public facilities to ensure continued operations during and after events.
Type of Mitigation Action	Local Plans and Regulations, Structure and Infrastructure Projects
How Action Aligns with Risk Reduction	Installation of generators will allow public facilities to run accordingly and aid with local relief efforts
Current Status of Action	Not Started - Carried Over from 2017 Plan
Hazard Addressed	Flooding, Thunderstorms, Tornadoes, Tropical Cyclones, Wildfires, Winter Weather

Additional Supporting Information:

IMPLEMENTATION KEY FOR POTENTIAL HAZARD MITIGATION ACTIONS VILLAGE OF HOSSTON	
DESCRIPTION	
VILLAGE OF HOSSTON MITIGATION ACTION 7	Lightning Mitigation
LEAD AGENCY	Village of Hosston Mayor’s Office
SUPPORTING AGENCIES	Caddo Parish OHSEP
TIMELINE	1-5 years
COST ESTIMATE	Unknown
POSSIBLE FUNDING SOURCE(S)	HGMP, BRIC, Local
ASSOCIATED GOALS	<ol style="list-style-type: none"> 1. Improve/enhance critical public facilities and equipment to ensure operability before, during, and after hazard events 2. Enhance public safety and protect lives from dangers of natural hazards 3. Facilitate sound development in the parish to reduce or eliminate the potential impact of hazards
PRIORITY	Medium
Action Description	Procurement and Installation of Lightning rods and surge protectors for public buildings to preserve life and property
Type of Mitigation Action	Structure and Infrastructure Projects
How Action Aligns with Risk Reduction	The installation of lightning rods and surge protectors in public buildings and critical infrastructure will reduce losses due to lightning strikes and surges in electricity.
Current Status of Action	Not Started - Carried Over from 2017 Plan
Hazard Addressed	Thunderstorms

Additional Supporting Information:



IMPLEMENTATION KEY FOR POTENTIAL HAZARD MITIGATION ACTIONS VILLAGE OF HOSSTON	
DESCRIPTION	
VILLAGE OF HOSSTON MITIGATION ACTION 8	Warning Systems
LEAD AGENCY	Village of Hosston Mayor’s Office
SUPPORTING AGENCIES	Caddo Parish OHSEP
TIMELINE	1-5 years
COST ESTIMATE	Unknown
POSSIBLE FUNDING SOURCE(S)	HGMP, BRIC, FMA, Local
ASSOCIATED GOALS	2. Enhance public safety and protect lives from dangers of natural hazards 4. Enhance public awareness of natural hazards and understanding of disaster preparedness
PRIORITY	Medium
Action Description	Update/upgrade public warning system components throughout Hosston as necessary. Install audible and/or reverse 911 warning system(s).
Type of Mitigation Action	Structure and Infrastructure Projects
How Action Aligns with Risk Reduction	An upgraded public warning system will increase the likelihood of public notification immediately prior to an event
Current Status of Action	Not Started - Carried Over from 2017 Plan
Hazard Addressed	Flooding, Thunderstorms, Tornadoes, Tropical Cyclones, Wildfires, Winter Weather

Additional Supporting Information:



IMPLEMENTATION KEY FOR POTENTIAL HAZARD MITIGATION ACTIONS VILLAGE OF HOSSTON	
DESCRIPTION	
VILLAGE OF HOSSTON MITIGATION ACTION 9	Potable Water
LEAD AGENCY	Village of Hosston Mayor's Office
SUPPORTING AGENCIES	Caddo Parish OHSEP
TIMELINE	1-5 years
COST ESTIMATE	Unknown
POSSIBLE FUNDING SOURCE(S)	HGMP, BRIC, FMA, Local
ASSOCIATED GOALS	<ol style="list-style-type: none"> 1. Improve/enhance critical public facilities and equipment to ensure operability before, during, and after hazard events 2. Enhance public safety and protect lives from dangers of natural hazards 3. Facilitate sound development in the parish to reduce or eliminate the potential impact of hazards
PRIORITY	Medium
Action Description	Create redundancy of potable water supply to critical facilities, especially hospitals in Parish, and provide protection of potable water supply by acquisition/installation of backflow preventers at appropriate critical locations.
Type of Mitigation Action	Structure and Infrastructure Projects
How Action Aligns with Risk Reduction	Creating a redundancy of potable water for critical facilities will reduce downtime and allow for the continuity of essential operations during and after an event.
Current Status of Action	Not Started - Carried Over from 2017 Plan
Hazard Addressed	Drought, Flooding, Excessive Heat, Thunderstorms, Tropical Cyclones, Tornadoes, Wildfires, Winter Weather

Additional Supporting Information:

IMPLEMENTATION KEY FOR POTENTIAL HAZARD MITIGATION ACTIONS VILLAGE OF HOSSTON	
DESCRIPTION	
VILLAGE OF HOSSTON MITIGATION ACTION 10	Promote Flood Insurance
LEAD AGENCY	Village of Hosston Mayor’s Office
SUPPORTING AGENCIES	Caddo Parish OHSEP
TIMELINE	1-5 years
COST ESTIMATE	Unknown
POSSIBLE FUNDING SOURCE(S)	HGMP, BRIC, FMA, Local
ASSOCIATED GOALS	4. Enhance public awareness of natural hazards and understanding of disaster preparedness
PRIORITY	High
Action Description	Promote the purchase of flood insurance. Advertise the availability, cost, and coverage of flood insurance through the National Flood Insurance Program (NFIP).
Type of Mitigation Action	Education and Awareness Programs
How Action Aligns with Risk Reduction	Educating the public on flood insurance will allow public to obtain insurance at a cost that’s affordable to them and will help gain relief to their home and personal items during post-flood events
Current Status of Action	Not Started - Carried Over from 2017 Plan
Hazard Addressed	Flooding, Tropical Cyclones

Additional Supporting Information:



IMPLEMENTATION KEY FOR POTENTIAL HAZARD MITIGATION ACTIONS VILLAGE OF HOSSTON	
DESCRIPTION	
VILLAGE OF HOSSTON MITIGATION ACTION 11	Flood Control Measures
LEAD AGENCY	Village of Hosston Mayor's Office
SUPPORTING AGENCIES	Caddo Parish OHSEP
TIMELINE	1-5 years
COST ESTIMATE	Unknown
POSSIBLE FUNDING SOURCE(S)	HGMP, BRIC, FMA, Local
ASSOCIATED GOALS	<ol style="list-style-type: none"> 1. Improve/enhance critical public facilities and equipment to ensure operability before, during, and after hazard events 2. Enhance public safety and protect lives from dangers of natural hazards 3. Facilitate sound development in the parish to reduce or eliminate the potential impact of hazards
PRIORITY	High
Action Description	Install and/or upgrade minor flood control structures including berms and floodwalls to protect critical facilities.
Type of Mitigation Action	Structure and Infrastructure Projects
How Action Aligns with Risk Reduction	Creation of flood control structures can prevent flood damage
Current Status of Action	Not Started - Carried Over from 2017 Plan
Hazard Addressed	Flooding, Tropical Cyclones

Additional Supporting Information:

IMPLEMENTATION KEY FOR POTENTIAL HAZARD MITIGATION ACTIONS VILLAGE OF HOSSTON	
DESCRIPTION	
VILLAGE OF HOSSTON MITIGATION ACTION 12	Drought Ordinances
LEAD AGENCY	Village of Hosston Mayor's Office
SUPPORTING AGENCIES	Caddo Parish OHSEP
TIMELINE	1-5 years
COST ESTIMATE	Unknown
POSSIBLE FUNDING SOURCE(S)	HGMP, BRIC, Local
ASSOCIATED GOALS	2. Enhance public safety and protect lives from dangers of natural hazards 4. Enhance public awareness of natural hazards and understanding of disaster preparedness
PRIORITY	Medium
Action Description	Adopt ordinances requiring water-saving measures in time of drought.
Type of Mitigation Action	Local Plans and Regulations, Natural System Protection
How Action Aligns with Risk Reduction	Adopting water saving ordinances will allow for water to be regulated and distributed throughout the community when drought related events are imminent
Current Status of Action	Not Started - Carried Over from 2017 Plan
Hazard Addressed	Drought

Additional Supporting Information:

IMPLEMENTATION KEY FOR POTENTIAL HAZARD MITIGATION ACTIONS VILLAGE OF HOSSTON	
DESCRIPTION	
VILLAGE OF HOSSTON MITGATION ACTION 13	Wildfire Ordinances
LEAD AGENCY	Village of Hosston Mayor’s Office
SUPPORTING AGENCIES	Caddo Parish OHSEP
TIMELINE	1-5 years
COST ESTIMATE	Unknown
POSSIBLE FUNDING SOURCE(S)	HGMP, BRIC, Local
ASSOCIATED GOALS	2. Enhance public safety and protect lives from dangers of natural hazards 4. Enhance public awareness of natural hazards and understanding of disaster preparedness
PRIORITY	Medium
Action Description	Strengthen penalties and improve enforcement capabilities of burn ban ordinances
Type of Mitigation Action	Local Plans and Regulations, Natural Systems Protection
How Action Aligns with Risk Reduction	Adopting wildfire ordinances will reduce the chances of wildfire taking place due to penalties and restrictions laid forth by the ordinance
Current Status of Action	Not Started – Carried Over from 2017 Plan
Hazard Addressed	Wildfires

Additional Supporting Information:



Town of Ida Mitigation Actions

Previous Action Update

Town of Ida Mitigation Action Sheet						
Jurisdiction-Specific Action	Action Description	Funding Source	Target Completion Date	Responsible Party, Agency, or Department	Hazard	Status
IDA1: Building Retrofits	Retrofit public buildings exterior shell to maintain use during and after storm events. Benefits: Reduces damage from high winds, and helps assure that the public buildings can be used, occupied and operable during or after storms.	HGMP, BRIC, Local	1-5 years	Town of Ida Mayor's Office/ Caddo Parish OHSEP	Flooding, Thunderstorms, Tornadoes, Tropical Cyclones, Wildfires, Winter Weather	Not Started - Carried Over (See Ida Mitigation Action 1)
IDA2: Drainage Improvements	Will relieve flooding problems, reduce flood damage and costs of damage, overtopping of roads with drain water, while also keeping open roadways during periods of high precipitation. Benefits: Relieves Parish or local government and property owners of the continual problems, with closed roadways (loss of function). Saves public funds for road repairs, drainage ditch repairs, sandbagging and blocking of roadways during storm periods.	HGMP, BRIC, FMA, Local	1-5 years	Town of Ida Mayor's Office/ Caddo Parish OHSEP	Flooding, Tropical Cyclones	Not Started - Carried Over (See Ida Mitigation Action 2)
IDA3: Mitigation of repetitive loss and severe repetitive loss properties and other hazard prone structures	Elevation, acquisition-demolition, acquisition-relocations, and reconstruction of repetitive loss or flooding or other hazard prone properties.	HGMP, BRIC, FMA, Local	1-5 years	Town of Ida Mayor's Office/ Caddo Parish OHSEP	Flooding, Tropical Cyclones	Not Started - Carried Over (See Ida Mitigation Action 3)
IDA4: Safe Room Projects	Construction of a safe room for first responders located in Ida. Other locations will be identified based on funding availability.	HGMP, BRIC, Local	1-5 years	Town of Ida Mayor's Office/ Caddo Parish OHSEP	Flooding, Thunderstorms, Tornadoes, Tropical Cyclones, Wildfires, Winter Weather	Not Started - Carried Over (See Ida Mitigation Action 4)

IDA5: Education and Outreach	Enhance the public outreach programs for the parish and all communities by increasing awareness of risks and safety for Drought, Flooding, Excessive Heat, Thunderstorms, Tornadoes, Tropical Cyclones, Wildfires, Winter Storms hazards as well as providing information on high risk areas. Informing communities, business and citizens on proper mitigation efforts and activities will create resiliency within the parish and its communities.	HGMP, BRIC, FMA, Local	1-5 years	Town of Ida Mayor's Office/ Caddo Parish OHSEP	Drought, Excessive Heat, Flooding, Thunderstorms Tornadoes, Tropical Cyclones, Wildfires, Winter Weather	Not Started - Carried Over (See Ida Mitigation Action 5)
IDA6: Generators for continuity of operations and government	Procurement and Installation of generators at public facilities to ensure continued operations during and after events.	HGMP, BRIC, Local	1-5 years	Town of Ida Mayor's Office/ Caddo Parish OHSEP	Flooding, Thunderstorms, Tornadoes, Tropical Cyclones, Wildfires, Winter Weather	Not Started - Carried Over (See Ida Mitigation Action 6)
IDA7: Lightning Mitigation	Procurement and Installation of Lightning rods and surge protectors for public buildings to preserve life and property	HGMP, BRIC, Local	1-5 years	Town of Ida Mayor's Office/ Caddo Parish OHSEP	Thunderstorms	Not Started - Carried Over (See Ida Mitigation Action 7)
IDA8: Warning Systems	Update/upgrade public warning system components throughout Ida as necessary. Install audible and/or reverse 911 warning system(s)	HGMP, BRIC, Local	1-5 years	Town of Ida Mayor's Office/ Caddo Parish OHSEP	Flooding, Thunderstorms, Tornadoes, Tropical Cyclones, Wildfires, Winter Weather	Not Started - Carried Over (See Ida Mitigation Action 8)
IDA9: Potable Water	Create redundancy of potable water supply to critical facilities, especially hospitals, and provide protection of potable water supply by acquisition/installation of backflow preventers at appropriate critical locations.	HGMP, BRIC, Local	1-5 years	Town of Ida Mayor's Office/ Caddo Parish OHSEP	Drought, Excessive Heat, Flooding, Thunderstorms, Tropical Cyclones, Tornadoes, Wildfires, Winter Weather	Not Started - Carried Over (See Ida Mitigation Action 9)
IDA10: Promote Flood Insurance	Promote the purchase of flood insurance. Advertise the availability, cost, and coverage of flood insurance through the National Flood Insurance Program (NFIP).	HGMP, BRIC, FMA, Local	1-5 years	Town of Ida Mayor's Office/ Caddo Parish OHSEP	Flooding, Tropical Cyclones	Not Started - Carried Over (See Ida Mitigation Action 10)

IDA11: Flood Control Measures	Install and/or upgrade minor flood control structures including berms and floodwalls to protect critical facilities.	HGMP, BRIC, FMA, Local	1-5 years	Town of Ida Mayor's Office/ Caddo Parish OHSEP	Flooding, Tropical Cyclones	Not Started - Carried Over (See Ida Mitigation Action 11)
IDA12: Dam Failure Working Group	Create a working group in order to assess the extent and determine the possible effects of a dam failure.	HGMP, BRIC, FMA, Local	1-5 years	Town of Ida Mayor's Office/ Caddo Parish OHSEP	Dam Failure, Flooding, Tropical Cyclones	Deleted - Action not applicable to Ida
IDA13: Drought Ordinances	Adopt ordinances requiring water-saving measures in time of drought.	HGMP, BRIC, Local	1-5 years	Town of Ida Mayor's Office/ Caddo Parish OHSEP	Drought	Not Started - Carried Over (See Ida Mitigation Action 12)
IDA14: Wildfire Ordinances	Strengthen penalties and improve enforcement capabilities of burn ban ordinances	HGMP, BRIC, Local	1-5 years	Town of Ida Mayor's Office/ Caddo Parish OHSEP	Wildfires	Not Started - Carried Over (See Ida Mitigation Action 13)

New Mitigation Actions

IMPLEMENTATION KEY FOR POTENTIAL HAZARD MITIGATION ACTIONS TOWN OF IDA	
DESCRIPTION	
TOWN OF IDA MITIGATION ACTION 1	Building Retrofits
LEAD AGENCY	Town of Ida Mayor's Office
SUPPORTING AGENCIES	Caddo Parish OHSEP
TIMELINE	1-5 years
COST ESTIMATE	Unknown
POSSIBLE FUNDING SOURCE(S)	HGMP, BRIC, FMA, Local
ASSOCIATED GOALS	<ol style="list-style-type: none"> 1. Improve/enhance critical public facilities and equipment to ensure operability before, during, and after hazard events 2. Enhance public safety and protect lives from dangers of natural hazards 3. Facilitate sound development in the parish to reduce or eliminate the potential impact of hazards
PRIORITY	Medium
Action Description	Retrofit public buildings exterior shell to maintain use during and after storm events
Type of Mitigation Action	Structure and Infrastructure Projects
How Action Aligns with Risk Reduction	Reduces damage from high wind related events and helps assure that the public buildings can be used, occupied and operable during or after storms.
Current Status of Action	Not Started – Carried Over from 2017 Plan
Hazard Addressed	Flooding, Thunderstorms, Tornadoes, Tropical Cyclones, Wildfires, Winter Weather

Additional Supporting Information:

IMPLEMENTATION KEY FOR POTENTIAL HAZARD MITIGATION ACTIONS TOWN OF IDA	
DESCRIPTION	
TOWN OF IDA MITIGATION ACTION 2	Drainage Improvements
LEAD AGENCY	Town of Ida Mayor's Office
SUPPORTING AGENCIES	Caddo Parish OHSEP
TIMELINE	1-5 years
COST ESTIMATE	Unknown
POSSIBLE FUNDING SOURCE(S)	HGMP, BRIC, FMA, Local
ASSOCIATED GOALS	2. Enhance public safety and protect lives from dangers of natural hazards 3. Facilitate sound development in the parish to reduce or eliminate the potential impact of hazards
PRIORITY	High
Action Description	Will relieve flooding problems, reduce flood damage and costs of damage, overtopping of roads with drain water, while also keeping open roadways during periods of high precipitation.
Type of Mitigation Action	Structure and Infrastructure Projects
How Action Aligns with Risk Reduction	Relieves Parish or local government and property owners of the continual flooding problems, with closed roadways (loss of function). Saves public funds for road repairs, drainage ditch repairs, sandbagging and blocking of roadways during storm periods.
Current Status of Action	Not Started – Carried Over from 2017 Plan
Hazard Addressed	Flooding, Thunderstorms, Tropical Cyclones

Additional Supporting Information:

IMPLEMENTATION KEY FOR POTENTIAL HAZARD MITIGATION ACTIONS TOWN OF IDA	
DESCRIPTION	
TOWN OF IDA MITIGATION ACTION 3	Mitigation of repetitive loss and severe repetitive loss properties and other hazard prone structures
LEAD AGENCY	Town of Ida Mayor's Office
SUPPORTING AGENCIES	Caddo Parish OHSEP
TIMELINE	1-5 years
COST ESTIMATE	Unknown
POSSIBLE FUNDING SOURCE(S)	HGMP, BRIC, FMA, Local
ASSOCIATED GOALS	<ol style="list-style-type: none"> 1. Improve/enhance critical public facilities and equipment to ensure operability before, during, and after hazard events 2. Enhance public safety and protect lives from dangers of natural hazards 3. Facilitate sound development in the parish to reduce or eliminate the potential impact of hazards
PRIORITY	High
Action Description	Elevation, acquisition-demolition, acquisition-relocations, and reconstruction of repetitive loss or flooding or other hazard prone properties.
Type of Mitigation Action	Local Plans and Regulations, Structure and Infrastructure Projects, Natural System Protection
How Action Aligns with Risk Reduction	Eliminates flooding risk of repetitive and severe repetitive loss structures.
Current Status of Action	Not Started – Carried Over from 2017 Plan
Hazard Addressed	Flooding, Tropical Cyclones

Additional Supporting Information:

IMPLEMENTATION KEY FOR POTENTIAL HAZARD MITIGATION ACTIONS TOWN OF IDA	
DESCRIPTION	
TOWN OF IDA MITIGATION ACTION 4	Safe Room Projects
LEAD AGENCY	Town of Ida Mayor's Office
SUPPORTING AGENCIES	Caddo Parish OHSEP
TIMELINE	1-5 years
COST ESTIMATE	Unknown
POSSIBLE FUNDING SOURCE(S)	HGMP, BRIC, FMA, Local
ASSOCIATED GOALS	<ol style="list-style-type: none"> 1. Improve/enhance critical public facilities and equipment to ensure operability before, during, and after hazard events 2. Enhance public safety and protect lives from dangers of natural hazards 3. Facilitate sound development in the parish to reduce or eliminate the potential impact of hazards
PRIORITY	Medium
Action Description	Construction of a safe room for first responders located in Ida. Other locations will be identified based on funding availability.
Type of Mitigation Action	Structure and Infrastructure Projects
How Action Aligns with Risk Reduction	Allows for continued operations of essential personal to actively respond during a natural hazard event
Current Status of Action	Not Started – Carried Over from 2017 Plan
Hazard Addressed	Flooding, Thunderstorms, Tornadoes, Tropical Cyclones, Wildfires, Winter Weather

Additional Supporting Information:

IMPLEMENTATION KEY FOR POTENTIAL HAZARD MITIGATION ACTIONS TOWN OF IDA	
DESCRIPTION	
TOWN OF IDA MITIGATION ACTION 5	Education and Outreach
LEAD AGENCY	Town of Ida Mayor's Office
SUPPORTING AGENCIES	Caddo Parish OHSEP
TIMELINE	1-5 years
COST ESTIMATE	Unknown
POSSIBLE FUNDING SOURCE(S)	HGMP, BRIC, FMA, Local
ASSOCIATED GOALS	<ol style="list-style-type: none"> 1. Improve/enhance critical public facilities and equipment to ensure operability before, during, and after hazard events 2. Enhance public safety and protect lives from dangers of natural hazards 3. Facilitate sound development in the parish to reduce or eliminate the potential impact of hazards 4. Enhance public awareness of natural hazards and understanding of disaster preparedness
PRIORITY	Medium
Action Description	Enhance the public outreach programs for the parish and all communities by increasing awareness of risks and safety for drought, flooding, thunderstorms, tornadoes, tropical cyclones, wildfires, and winter weather hazards as well as providing information on high risk areas
Type of Mitigation Action	Education and Awareness Programs
How Action Aligns with Risk Reduction	Informing communities, business and citizens on proper mitigation efforts and activities will create resiliency within the parish and its communities.
Current Status of Action	Not Started - Carried Over from 2017 Plan
Hazard Addressed	Drought, Excessive Heat, Flooding, Thunderstorms, Tornadoes, Tropical Cyclones, Wildfire, Winter Weather

Additional Supporting Information:

IMPLEMENTATION KEY FOR POTENTIAL HAZARD MITIGATION ACTIONS TOWN OF IDA	
DESCRIPTION	
TOWN OF IDA MITGATION ACTION 6	Generators for continuity of operations and government
LEAD AGENCY	Town of Ida Mayor’s Office
SUPPORTING AGENCIES	Caddo Parish OHSEP
TIMELINE	1-5 years
COST ESTIMATE	Unknown
POSSIBLE FUNDING SOURCE(S)	HGMP, BRIC, FMA, Local
ASSOCIATED GOALS	2. Enhance public safety and protect lives from dangers of natural hazards 3. Facilitate sound development in the parish to reduce or eliminate the potential impact of hazards
PRIORITY	Medium
Action Description	Procurement and Installation of generators at public facilities to ensure continued operations during and after events.
Type of Mitigation Action	Local Plans and Regulations, Structure and Infrastructure Projects
How Action Aligns with Risk Reduction	Installation of generators will allow public facilities to run accordingly and aid with local relief efforts
Current Status of Action	Not Started - Carried Over from 2017 Plan
Hazard Addressed	Flooding, Thunderstorms, Tornadoes, Tropical Cyclones, Wildfires, Winter Weather

Additional Supporting Information:



IMPLEMENTATION KEY FOR POTENTIAL HAZARD MITIGATION ACTIONS TOWN OF IDA	
DESCRIPTION	
TOWN OF IDA MITIGATION ACTION 7	Lightning Mitigation
LEAD AGENCY	Town of Ida Mayor's Office
SUPPORTING AGENCIES	Caddo Parish OHSEP
TIMELINE	1-5 years
COST ESTIMATE	Unknown
POSSIBLE FUNDING SOURCE(S)	HGMP, BRIC, Local
ASSOCIATED GOALS	<ol style="list-style-type: none"> 1. Improve/enhance critical public facilities and equipment to ensure operability before, during, and after hazard events 2. Enhance public safety and protect lives from dangers of natural hazards 3. Facilitate sound development in the parish to reduce or eliminate the potential impact of hazards
PRIORITY	Medium
Action Description	Procurement and Installation of Lightning rods and surge protectors for public buildings to preserve life and property
Type of Mitigation Action	Structure and Infrastructure Projects
How Action Aligns with Risk Reduction	The installation of lightning rods and surge protectors in public buildings and critical infrastructure will reduce losses due to lightning strikes and surges in electricity.
Current Status of Action	Not Started - Carried Over from 2017 Plan
Hazard Addressed	Thunderstorms

Additional Supporting Information:

IMPLEMENTATION KEY FOR POTENTIAL HAZARD MITIGATION ACTIONS TOWN OF IDA	
DESCRIPTION	
TOWN OF IDA MITIGATION ACTION 8	Warning Systems
LEAD AGENCY	Town of Ida Mayor’s Office
SUPPORTING AGENCIES	Caddo Parish OHSEP
TIMELINE	1-5 years
COST ESTIMATE	Unknown
POSSIBLE FUNDING SOURCE(S)	HGMP, BRIC, FMA, Local
ASSOCIATED GOALS	2. Enhance public safety and protect lives from dangers of natural hazards 4. Enhance public awareness of natural hazards and understanding of disaster preparedness
PRIORITY	Medium
Action Description	Update/upgrade public warning system components throughout Ida as necessary. Install audible and/or reverse 911 warning system(s).
Type of Mitigation Action	Structure and Infrastructure Projects
How Action Aligns with Risk Reduction	An upgraded public warning system will increase the likelihood of public notification immediately prior to an event
Current Status of Action	Not Started - Carried Over from 2017 Plan
Hazard Addressed	Flooding, Thunderstorms, Tornadoes, Tropical Cyclones, Wildfires, Winter Weather

Additional Supporting Information:



IMPLEMENTATION KEY FOR POTENTIAL HAZARD MITIGATION ACTIONS TOWN OF IDA	
DESCRIPTION	
TOWN OF IDA MITIGATION ACTION 9	Potable Water
LEAD AGENCY	Town of Ida Mayor’s Office
SUPPORTING AGENCIES	Caddo Parish OHSEP
TIMELINE	1-5 years
COST ESTIMATE	Unknown
POSSIBLE FUNDING SOURCE(S)	HGMP, BRIC, FMA, Local
ASSOCIATED GOALS	<ol style="list-style-type: none"> 1. Improve/enhance critical public facilities and equipment to ensure operability before, during, and after hazard events 2. Enhance public safety and protect lives from dangers of natural hazards 3. Facilitate sound development in the parish to reduce or eliminate the potential impact of hazards
PRIORITY	Medium
Action Description	Create redundancy of potable water supply to critical facilities, especially hospitals in Parish, and provide protection of potable water supply by acquisition/installation of backflow preventers at appropriate critical locations.
Type of Mitigation Action	Structure and Infrastructure Projects
How Action Aligns with Risk Reduction	Creating a redundancy of potable water for critical facilities will reduce downtime and allow for the continuity of essential operations during and after an event.
Current Status of Action	Not Started - Carried Over from 2017 Plan
Hazard Addressed	Drought, Flooding, Excessive Heat, Thunderstorms, Tropical Cyclones, Tornadoes, Wildfires, Winter Weather

Additional Supporting Information:



IMPLEMENTATION KEY FOR POTENTIAL HAZARD MITIGATION ACTIONS TOWN OF IDA	
DESCRIPTION	
TOWN OF IDA MITIGATION ACTION 10	Promote Flood Insurance
LEAD AGENCY	Town of Ida Mayor's Office
SUPPORTING AGENCIES	Caddo Parish OHSEP
TIMELINE	1-5 years
COST ESTIMATE	Unknown
POSSIBLE FUNDING SOURCE(S)	HGMP, BRIC, FMA, Local
ASSOCIATED GOALS	4. Enhance public awareness of natural hazards and understanding of disaster preparedness
PRIORITY	High
Action Description	Promote the purchase of flood insurance. Advertise the availability, cost, and coverage of flood insurance through the National Flood Insurance Program (NFIP).
Type of Mitigation Action	Education and Awareness Programs
How Action Aligns with Risk Reduction	Educating the public on flood insurance will allow public to obtain insurance at a cost that's affordable to them and will help gain relief to their home and personal items during post-flood events
Current Status of Action	Not Started - Carried Over from 2017 Plan
Hazard Addressed	Flooding, Tropical Cyclones

Additional Supporting Information:

IMPLEMENTATION KEY FOR POTENTIAL HAZARD MITIGATION ACTIONS TOWN OF IDA	
DESCRIPTION	
TOWN OF IDA MITIGATION ACTION 11	Flood Control Measures
LEAD AGENCY	Town of Ida Mayor's Office
SUPPORTING AGENCIES	Caddo Parish OHSEP
TIMELINE	1-5 years
COST ESTIMATE	Unknown
POSSIBLE FUNDING SOURCE(S)	HGMP, BRIC, FMA, Local
ASSOCIATED GOALS	<ol style="list-style-type: none"> 1. Improve/enhance critical public facilities and equipment to ensure operability before, during, and after hazard events 2. Enhance public safety and protect lives from dangers of natural hazards 3. Facilitate sound development in the parish to reduce or eliminate the potential impact of hazards
PRIORITY	High
Action Description	Install and/or upgrade minor flood control structures including berms and floodwalls to protect critical facilities.
Type of Mitigation Action	Structure and Infrastructure Projects
How Action Aligns with Risk Reduction	Creation of flood control structures can prevent flood damage
Current Status of Action	Not Started - Carried Over from 2017 Plan
Hazard Addressed	Flooding, Tropical Cyclones

Additional Supporting Information:

IMPLEMENTATION KEY FOR POTENTIAL HAZARD MITIGATION ACTIONS TOWN OF IDA	
DESCRIPTION	
TOWN OF IDA MITIGATION ACTION 12	Drought Ordinances
LEAD AGENCY	Town of Ida Mayor's Office
SUPPORTING AGENCIES	Caddo Parish OHSEP
TIMELINE	1-5 years
COST ESTIMATE	Unknown
POSSIBLE FUNDING SOURCE(S)	HGMP, BRIC, Local
ASSOCIATED GOALS	2. Enhance public safety and protect lives from dangers of natural hazards 4. Enhance public awareness of natural hazards and understanding of disaster preparedness
PRIORITY	Medium
Action Description	Adopt ordinances requiring water-saving measures in time of drought.
Type of Mitigation Action	Local Plans and Regulations, Natural System Protection
How Action Aligns with Risk Reduction	Adopting water saving ordinances will allow for water to be regulated and distributed throughout the community when drought related events are imminent
Current Status of Action	Not Started - Carried Over from 2017 Plan
Hazard Addressed	Drought

Additional Supporting Information:

IMPLEMENTATION KEY FOR POTENTIAL HAZARD MITIGATION ACTIONS TOWN OF IDA	
DESCRIPTION	
TOWN OF IDA MITIGATION ACTION 13	Wildfire Ordinances
LEAD AGENCY	Town of Ida Mayor’s Office
SUPPORTING AGENCIES	Caddo Parish OHSEP
TIMELINE	1-5 years
COST ESTIMATE	Unknown
POSSIBLE FUNDING SOURCE(S)	HGMP, BRIC, Local
ASSOCIATED GOALS	2. Enhance public safety and protect lives from dangers of natural hazards 4. Enhance public awareness of natural hazards and understanding of disaster preparedness
PRIORITY	Medium
Action Description	Strengthen penalties and improve enforcement capabilities of burn ban ordinances
Type of Mitigation Action	Local Plans and Regulations, Natural Systems Protection
How Action Aligns with Risk Reduction	Adopting wildfire ordinances will reduce the chances of wildfire taking place due to penalties and restrictions laid forth by the ordinance
Current Status of Action	Not Started – Carried Over from 2017 Plan
Hazard Addressed	Wildfires

Additional Supporting Information:



Town of Mooringsport Mitigation Actions

Previous Action Update

Town of Mooringsport Mitigation Action Sheet						
Jurisdiction-Specific Action	Action Description	Funding Source	Target Completion Date	Responsible Party, Agency, or Department	Hazard	Status
MOO1: Building Retrofits	Retrofit public buildings exterior shell to maintain use during and after storm events. Benefits: Reduces damage from high winds, and helps assure that the public buildings can be used, occupied and operable during or after storms.	HGMP, BRIC, Local	1-5 years	Town of Mooringsport Mayor's Office/ Caddo Parish OHSEP	Flooding, Thunderstorms, Tornadoes, Tropical Cyclones, Wildfires, Winter Weather	Not Started - Carried Over (See Mooringsport Mitigation Action 1)
MOO2: Drainage Improvements	Will relieve flooding problems, reduce flood damage and costs of damage, overtopping of roads with drain water, while also keeping open roadways during periods of high precipitation. Benefits: Relieves Parish or local government and property owners of the continual problems, with closed roadways (loss of function). Saves public funds for road repairs, drainage ditch repairs, sandbagging and blocking of roadways during storm periods.	HGMP, BRIC, FMA, Local	1-5 years	Town of Mooringsport Mayor's Office/ Caddo Parish OHSEP	Flooding, Tropical Cyclones	Not Started - Carried Over (See Mooringsport Mitigation Action 2)
MOO3: Mitigation of repetitive loss and severe repetitive loss properties and other hazard prone structures	Elevation, acquisition-demolition, acquisition-relocations, and reconstruction of repetitive loss or flooding or other hazard prone properties.	HGMP, BRIC, FMA, Local	1-5 years	Town of Mooringsport Mayor's Office/ Caddo Parish OHSEP	Flooding, Tropical Cyclones	Not Started - Carried Over (See Mooringsport Mitigation Action 3)
MOO4: Safe Room Projects	Construction of a safe room for first responders located in Mooringsport. Other locations will be identified based on funding availability.	HGMP, BRIC, Local	1-5 years	Town of Mooringsport Mayor's Office/ Caddo Parish OHSEP	Flooding, Thunderstorms, Tornadoes, Tropical Cyclones, Wildfires, Winter Weather	Not Started - Carried Over (See Mooringsport Mitigation Action 4)

MOO5: Education and Outreach	Enhance the public outreach programs for the parish and all communities by increasing awareness of risks and safety for Drought, Flooding, Excessive Heat, Thunderstorms, Tornadoes, Tropical Cyclones, Wildfires, Winter Storms hazards as well as providing information on high risk areas. Informing communities, business and citizens on proper mitigation efforts and activities will create resiliency within the parish and its communities.	HGMP, BRIC, FMA, Local	1-5 years	Town of Mooringsport Mayor's Office/ Caddo Parish OHSEP	Drought, Excessive Heat, Flooding, Thunderstorms Tornadoes, Tropical Cyclones, Wildfire, Winter Weather	Not Started - Carried Over (See Mooringsport Mitigation Action 5)
MOO6: Generators for continuity of operations and government	Procurement and Installation of generators at public facilities to ensure continued operations during and after events.	HGMP, BRIC, Local	1-5 years	Town of Mooringsport Mayor's Office/ Caddo Parish OHSEP	Flooding, Thunderstorms, Tornadoes, Tropical Cyclones, Wildfires, Winter Weather	Not Started - Carried Over (See Mooringsport Mitigation Action 6)
MOO7: Lightning Mitigation	Procurement and Installation of Lightning rods and surge protectors for public buildings to preserve life and property	HGMP, BRIC, Local	1-5 years	Town of Mooringsport Mayor's Office/ Caddo Parish OHSEP	Thunderstorms	Not Started - Carried Over (See Mooringsport Mitigation Action 7)
MOO8: Warning Systems	Update/upgrade public warning system components throughout Mooringsport as necessary. Install audible and/or reverse 911 warning system(s)	HGMP, BRIC, Local	1-5 years	Town of Mooringsport Mayor's Office/ Caddo Parish OHSEP	Flooding, Thunderstorms, Tornadoes, Tropical Cyclones, Wildfires, Winter Weather	Not Started - Carried Over (See Mooringsport Mitigation Action 8)
MOO9: Potable Water	Create redundancy of potable water supply to critical facilities, especially hospitals, and provide protection of potable water supply by acquisition/installation of backflow preventers at appropriate critical locations.	HGMP, BRIC, Local	1-5 years	Town of Mooringsport Mayor's Office/ Caddo Parish OHSEP	Drought, Excessive Heat, Flooding, Thunderstorms, Tropical Cyclones, Tornadoes, Wildfires, Winter Weather	Not Started - Carried Over (See Mooringsport Mitigation Action 9)
MOO10: Promote Flood Insurance	Promote the purchase of flood insurance. Advertise the availability, cost, and coverage of flood insurance through the National Flood Insurance Program (NFIP).	HGMP, BRIC, FMA, Local	1-5 years	Town of Mooringsport Mayor's Office/ Caddo Parish OHSEP	Flooding, Tropical Cyclones	Not Started - Carried Over (See Mooringsport Mitigation Action 10)

MOO11: Flood Control Measures	Install and/or upgrade minor flood control structures including berms and floodwalls to protect critical facilities.	HGMP, BRIC, FMA, Local	1-5 years	Town of Mooringsport Mayor's Office/ Caddo Parish OHSEP	Flooding, Tropical Cyclones	Not Started - Carried Over (See Mooringsport Mitigation Action 11)
MOO12: Dam Failure Working Group	Create a working group in order to assess the extent and determine the possible effects of a dam failure.	HGMP, BRIC, FMA, Local	1-5 years	Town of Mooringsport Mayor's Office/ Caddo Parish OHSEP	Dam Failure, Flooding, Tropical Cyclones	Deleted - Action not applicable to Mooringsport
MOO13: Drought Ordinances	Adopt ordinances requiring water-saving measures in time of drought.	HGMP, BRIC, Local	1-5 years	Town of Mooringsport Mayor's Office/ Caddo Parish OHSEP	Drought	Not Started - Carried Over (See Mooringsport Mitigation Action 12)
MOO14: Wildfire Ordinances	Strengthen penalties and improve enforcement capabilities of burn ban ordinances	HGMP, BRIC, Local	1-5 years	Town of Mooringsport Mayor's Office/ Caddo Parish OHSEP	Wildfires	Not Started - Carried Over (See Mooringsport Mitigation Action 13)

New Mitigation Actions

IMPLEMENTATION KEY FOR POTENTIAL HAZARD MITIGATION ACTIONS TOWN OF MOORINGSPOUR	
DESCRIPTION	
TOWN OF MOORINGSPOUR MITIGATION ACTION 1	Building Retrofits
LEAD AGENCY	Town of Mooringsport Mayor's Office
SUPPORTING AGENCIES	Caddo Parish OHSEP
TIMELINE	1-5 years
COST ESTIMATE	Unknown
POSSIBLE FUNDING SOURCE(S)	HGMP, BRIC, FMA, Local
ASSOCIATED GOALS	<ol style="list-style-type: none"> 1. Improve/enhance critical public facilities and equipment to ensure operability before, during, and after hazard events 2. Enhance public safety and protect lives from dangers of natural hazards 3. Facilitate sound development in the parish to reduce or eliminate the potential impact of hazards
PRIORITY	Medium
Action Description	Retrofit public buildings exterior shell to maintain use during and after storm events
Type of Mitigation Action	Structure and Infrastructure Projects
How Action Aligns with Risk Reduction	Reduces damage from high wind related events and helps assure that the public buildings can be used, occupied and operable during or after storms.
Current Status of Action	Not Started – Carried Over from 2017 Plan
Hazard Addressed	Flooding, Thunderstorms, Tornadoes, Tropical Cyclones, Wildfires, Winter Weather

Additional Supporting Information:

IMPLEMENTATION KEY FOR POTENTIAL HAZARD MITIGATION ACTIONS TOWN OF MOORINGSPOUR	
DESCRIPTION	
TOWN OF MOORINGSPOUR MITIGATION ACTION 2	Drainage Improvements
LEAD AGENCY	Town of Mooringsport Mayor's Office
SUPPORTING AGENCIES	Caddo Parish OHSEP
TIMELINE	1-5 years
COST ESTIMATE	Unknown
POSSIBLE FUNDING SOURCE(S)	HGMP, BRIC, FMA, Local
ASSOCIATED GOALS	2. Enhance public safety and protect lives from dangers of natural hazards 3. Facilitate sound development in the parish to reduce or eliminate the potential impact of hazards
PRIORITY	High
Action Description	Will relieve flooding problems, reduce flood damage and costs of damage, overtopping of roads with drain water, while also keeping open roadways during periods of high precipitation.
Type of Mitigation Action	Structure and Infrastructure Projects
How Action Aligns with Risk Reduction	Relieves Parish or local government and property owners of the continual flooding problems, with closed roadways (loss of function). Saves public funds for road repairs, drainage ditch repairs, sandbagging and blocking of roadways during storm periods.
Current Status of Action	Not Started – Carried Over from 2017 Plan
Hazard Addressed	Flooding, Thunderstorms, Tropical Cyclones

Additional Supporting Information:

IMPLEMENTATION KEY FOR POTENTIAL HAZARD MITIGATION ACTIONS TOWN OF MOORINGSPOUR	
DESCRIPTION	
TOWN OF MOORINGSPOUR MITIGATION ACTION 3	Mitigation of repetitive loss and severe repetitive loss properties and other hazard prone structures
LEAD AGENCY	Town of Mooringsport Mayor's Office
SUPPORTING AGENCIES	Caddo Parish OHSEP
TIMELINE	1-5 years
COST ESTIMATE	Unknown
POSSIBLE FUNDING SOURCE(S)	HGMP, BRIC, FMA, Local
ASSOCIATED GOALS	<ol style="list-style-type: none"> 1. Improve/enhance critical public facilities and equipment to ensure operability before, during, and after hazard events 2. Enhance public safety and protect lives from dangers of natural hazards 3. Facilitate sound development in the parish to reduce or eliminate the potential impact of hazards
PRIORITY	High
Action Description	Elevation, acquisition-demolition, acquisition-relocations, and reconstruction of repetitive loss or flooding or other hazard prone properties.
Type of Mitigation Action	Local Plans and Regulations, Structure and Infrastructure Projects, Natural System Protection
How Action Aligns with Risk Reduction	Eliminates flooding risk of repetitive and severe repetitive loss structures.
Current Status of Action	Not Started – Carried Over from 2017 Plan
Hazard Addressed	Flooding, Tropical Cyclones

Additional Supporting Information:

IMPLEMENTATION KEY FOR POTENTIAL HAZARD MITIGATION ACTIONS TOWN OF MOORINGSPOUR	
DESCRIPTION	
TOWN OF MOORINGSPOUR MITIGATION ACTION 4	Safe Room Projects
LEAD AGENCY	Town of Mooringsport Mayor's Office
SUPPORTING AGENCIES	Caddo Parish OHSEP
TIMELINE	1-5 years
COST ESTIMATE	Unknown
POSSIBLE FUNDING SOURCE(S)	HGMP, BRIC, FMA, Local
ASSOCIATED GOALS	<ol style="list-style-type: none"> 1. Improve/enhance critical public facilities and equipment to ensure operability before, during, and after hazard events 2. Enhance public safety and protect lives from dangers of natural hazards 3. Facilitate sound development in the parish to reduce or eliminate the potential impact of hazards
PRIORITY	Medium
Action Description	Construction of a safe room for first responders located in Mooringsport. Other locations will be identified based on funding availability.
Type of Mitigation Action	Structure and Infrastructure Projects
How Action Aligns with Risk Reduction	Allows for continued operations of essential personal to actively respond during a natural hazard event
Current Status of Action	Not Started – Carried Over from 2017 Plan
Hazard Addressed	Flooding, Thunderstorms, Tornadoes, Tropical Cyclones, Wildfires, Winter Weather

Additional Supporting Information:

IMPLEMENTATION KEY FOR POTENTIAL HAZARD MITIGATION ACTIONS TOWN OF MOORINGSPOUR	
DESCRIPTION	
TOWN OF MOORINGSPOUR MITIGATION ACTION 5	Education and Outreach
LEAD AGENCY	Town of Mooringsport Mayor's Office
SUPPORTING AGENCIES	Caddo Parish OHSEP
TIMELINE	1-5 years
COST ESTIMATE	Unknown
POSSIBLE FUNDING SOURCE(S)	HGMP, BRIC, FMA, Local
ASSOCIATED GOALS	<ol style="list-style-type: none"> 1. Improve/enhance critical public facilities and equipment to ensure operability before, during, and after hazard events 2. Enhance public safety and protect lives from dangers of natural hazards 3. Facilitate sound development in the parish to reduce or eliminate the potential impact of hazards 4. Enhance public awareness of natural hazards and understanding of disaster preparedness
PRIORITY	Medium
Action Description	Enhance the public outreach programs for the parish and all communities by increasing awareness of risks and safety for drought, excessive heat, flooding, thunderstorms, tornadoes, tropical cyclones, wildfires, and winter weather hazards as well as providing information on high risk areas
Type of Mitigation Action	Education and Awareness Programs
How Action Aligns with Risk Reduction	Informing communities, business and citizens on proper mitigation efforts and activities will create resiliency within the parish and its communities.
Current Status of Action	Not Started - Carried Over from 2017 Plan
Hazard Addressed	Drought, Excessive Heat, Flooding, Thunderstorms, Tornadoes, Tropical Cyclones, Wildfire, Winter Weather

Additional Supporting Information:

IMPLEMENTATION KEY FOR POTENTIAL HAZARD MITIGATION ACTIONS TOWN OF MOORINGSPOUR	
DESCRIPTION	
TOWN OF MOORINGSPOUR MITIGATION ACTION 6	Generators for continuity of operations and government
LEAD AGENCY	Town of Mooringsport Mayor's Office
SUPPORTING AGENCIES	Caddo Parish OHSEP
TIMELINE	1-5 years
COST ESTIMATE	Unknown
POSSIBLE FUNDING SOURCE(S)	HGMP, BRIC, FMA, Local
ASSOCIATED GOALS	2. Enhance public safety and protect lives from dangers of natural hazards 3. Facilitate sound development in the parish to reduce or eliminate the potential impact of hazards
PRIORITY	Medium
Action Description	Procurement and Installation of generators at public facilities to ensure continued operations during and after events.
Type of Mitigation Action	Local Plans and Regulations, Structure and Infrastructure Projects
How Action Aligns with Risk Reduction	Installation of generators will allow public facilities to run accordingly and aid with local relief efforts
Current Status of Action	Not Started - Carried Over from 2017 Plan
Hazard Addressed	Flooding, Thunderstorms, Tornadoes, Tropical Cyclones, Wildfires, Winter Weather

Additional Supporting Information:

IMPLEMENTATION KEY FOR POTENTIAL HAZARD MITIGATION ACTIONS TOWN OF MOORINGSPOUR	
DESCRIPTION	
TOWN OF MOORINGSPOUR MITIGATION ACTION 7	Lightning Mitigation
LEAD AGENCY	Town of Mooringsport Mayor's Office
SUPPORTING AGENCIES	Caddo Parish OHSEP
TIMELINE	1-5 years
COST ESTIMATE	Unknown
POSSIBLE FUNDING SOURCE(S)	HGMP, BRIC, Local
ASSOCIATED GOALS	<ol style="list-style-type: none"> 1. Improve/enhance critical public facilities and equipment to ensure operability before, during, and after hazard events 2. Enhance public safety and protect lives from dangers of natural hazards 3. Facilitate sound development in the parish to reduce or eliminate the potential impact of hazards
PRIORITY	Medium
Action Description	Procurement and Installation of Lightning rods and surge protectors for public buildings to preserve life and property
Type of Mitigation Action	Structure and Infrastructure Projects
How Action Aligns with Risk Reduction	The installation of lightning rods and surge protectors in public buildings and critical infrastructure will reduce losses due to lightning strikes and surges in electricity.
Current Status of Action	Not Started - Carried Over from 2017 Plan
Hazard Addressed	Thunderstorms

Additional Supporting Information:

IMPLEMENTATION KEY FOR POTENTIAL HAZARD MITIGATION ACTIONS TOWN OF MOORINGSPOUR	
DESCRIPTION	
TOWN OF MOORINGSPOUR MITIGATION ACTION 8	Warning Systems
LEAD AGENCY	Town of Mooringsport Mayor's Office
SUPPORTING AGENCIES	Caddo Parish OHSEP
TIMELINE	1-5 years
COST ESTIMATE	Unknown
POSSIBLE FUNDING SOURCE(S)	HGMP, BRIC, FMA, Local
ASSOCIATED GOALS	2. Enhance public safety and protect lives from dangers of natural hazards 4. Enhance public awareness of natural hazards and understanding of disaster preparedness
PRIORITY	Medium
Action Description	Update/upgrade public warning system components throughout Mooringsport as necessary. Install audible and/or reverse 911 warning system(s).
Type of Mitigation Action	Structure and Infrastructure Projects
How Action Aligns with Risk Reduction	An upgraded public warning system will increase the likelihood of public notification immediately prior to an event
Current Status of Action	Not Started - Carried Over from 2017 Plan
Hazard Addressed	Flooding, Thunderstorms, Tornadoes, Tropical Cyclones, Wildfires, Winter Weather

Additional Supporting Information:

IMPLEMENTATION KEY FOR POTENTIAL HAZARD MITIGATION ACTIONS TOWN OF MOORINGSPOUR	
DESCRIPTION	
TOWN OF MOORINGSPOUR MITIGATION ACTION 9	Potable Water
LEAD AGENCY	Town of Mooringsport Mayor’s Office
SUPPORTING AGENCIES	Caddo Parish OHSEP
TIMELINE	1-5 years
COST ESTIMATE	Unknown
POSSIBLE FUNDING SOURCE(S)	HGMP, BRIC, FMA, Local
ASSOCIATED GOALS	<ol style="list-style-type: none"> 1. Improve/enhance critical public facilities and equipment to ensure operability before, during, and after hazard events 2. Enhance public safety and protect lives from dangers of natural hazards 3. Facilitate sound development in the parish to reduce or eliminate the potential impact of hazards
PRIORITY	Medium
Action Description	Create redundancy of potable water supply to critical facilities, especially hospitals in Parish, and provide protection of potable water supply by acquisition/installation of backflow preventers at appropriate critical locations.
Type of Mitigation Action	Structure and Infrastructure Projects
How Action Aligns with Risk Reduction	Creating a redundancy of potable water for critical facilities will reduce downtime and allow for the continuity of essential operations during and after an event.
Current Status of Action	Not Started - Carried Over from 2017 Plan
Hazard Addressed	Drought, Flooding, Excessive Heat, Thunderstorms, Tropical Cyclones, Tornadoes, Wildfires, Winter Weather

Additional Supporting Information:



IMPLEMENTATION KEY FOR POTENTIAL HAZARD MITIGATION ACTIONS TOWN OF MOORINGSPOUR	
DESCRIPTION	
TOWN OF MOORINGSPOUR MITIGATION ACTION 10	Promote Flood Insurance
LEAD AGENCY	Town of Mooringsport Mayor's Office
SUPPORTING AGENCIES	Caddo Parish OHSEP
TIMELINE	1-5 years
COST ESTIMATE	Unknown
POSSIBLE FUNDING SOURCE(S)	HGMP, BRIC, FMA, Local
ASSOCIATED GOALS	4. Enhance public awareness of natural hazards and understanding of disaster preparedness
PRIORITY	High
Action Description	Promote the purchase of flood insurance. Advertise the availability, cost, and coverage of flood insurance through the National Flood Insurance Program (NFIP).
Type of Mitigation Action	Education and Awareness Programs
How Action Aligns with Risk Reduction	Educating the public on flood insurance will allow public to obtain insurance at a cost that's affordable to them and will help gain relief to their home and personal items during post-flood events
Current Status of Action	Not Started - Carried Over from 2017 Plan
Hazard Addressed	Flooding, Tropical Cyclones

Additional Supporting Information:

IMPLEMENTATION KEY FOR POTENTIAL HAZARD MITIGATION ACTIONS TOWN OF MOORINGSPOUR	
DESCRIPTION	
TOWN OF MOORINGSPOUR MITIGATION ACTION 11	Flood Control Measures
LEAD AGENCY	Town of Mooringsport Mayor's Office
SUPPORTING AGENCIES	Caddo Parish OHSEP
TIMELINE	1-5 years
COST ESTIMATE	Unknown
POSSIBLE FUNDING SOURCE(S)	HGMP, BRIC, FMA, Local
ASSOCIATED GOALS	<ol style="list-style-type: none"> 1. Improve/enhance critical public facilities and equipment to ensure operability before, during, and after hazard events 2. Enhance public safety and protect lives from dangers of natural hazards 3. Facilitate sound development in the parish to reduce or eliminate the potential impact of hazards
PRIORITY	High
Action Description	Install and/or upgrade minor flood control structures including berms and floodwalls to protect critical facilities.
Type of Mitigation Action	Structure and Infrastructure Projects
How Action Aligns with Risk Reduction	Creation of flood control structures can prevent flood damage
Current Status of Action	Not Started - Carried Over from 2017 Plan
Hazard Addressed	Flooding, Tropical Cyclones

Additional Supporting Information:

IMPLEMENTATION KEY FOR POTENTIAL HAZARD MITIGATION ACTIONS TOWN OF MOORINGSPOUR	
DESCRIPTION	
TOWN OF MOORINGSPOUR MITIGATION ACTION 12	Drought Ordinances
LEAD AGENCY	Town of Mooringsport Mayor's Office
SUPPORTING AGENCIES	Caddo Parish OHSEP
TIMELINE	1-5 years
COST ESTIMATE	Unknown
POSSIBLE FUNDING SOURCE(S)	HGMP, BRIC, Local
ASSOCIATED GOALS	2. Enhance public safety and protect lives from dangers of natural hazards 4. Enhance public awareness of natural hazards and understanding of disaster preparedness
PRIORITY	Medium
Action Description	Adopt ordinances requiring water-saving measures in time of drought.
Type of Mitigation Action	Local Plans and Regulations, Natural System Protection
How Action Aligns with Risk Reduction	Adopting water saving ordinances will allow for water to be regulated and distributed throughout the community when drought related events are imminent
Current Status of Action	Not Started - Carried Over from 2017 Plan
Hazard Addressed	Drought

Additional Supporting Information:

IMPLEMENTATION KEY FOR POTENTIAL HAZARD MITIGATION ACTIONS TOWN OF MOORINGSPOUR	
DESCRIPTION	
TOWN OF MOORINGSPOUR MITIGATION ACTION 13	Wildfire Ordinances
LEAD AGENCY	Town of Mooringsport Mayor's Office
SUPPORTING AGENCIES	Caddo Parish OHSEP
TIMELINE	1-5 years
COST ESTIMATE	Unknown
POSSIBLE FUNDING SOURCE(S)	HGMP, BRIC, Local
ASSOCIATED GOALS	2. Enhance public safety and protect lives from dangers of natural hazards 4. Enhance public awareness of natural hazards and understanding of disaster preparedness
PRIORITY	Medium
Action Description	Strengthen penalties and improve enforcement capabilities of burn ban ordinances
Type of Mitigation Action	Local Plans and Regulations, Natural Systems Protection
How Action Aligns with Risk Reduction	Adopting wildfire ordinances will reduce the chances of wildfire taking place due to penalties and restrictions laid forth by the ordinance
Current Status of Action	Not Started – Carried Over from 2017 Plan
Hazard Addressed	Wildfires

Additional Supporting Information:

Town of Oil City Mitigation Actions

Previous Action Update

Town of Oil City Mitigation Action Sheet						
Jurisdiction-Specific Action	Action Description	Funding Source	Target Completion Date	Responsible Party, Agency, or Department	Hazard	Status
OC1: Building Retrofits	Retrofit public buildings exterior shell to maintain use during and after storm events. Benefits: Reduces damage from high winds, and helps assure that the public buildings can be used, occupied and operable during or after storms.	HGMP, BRIC, Local	1-5 years	Town of Oil City Mayor's Office/Caddo Parish OHSEP	Flooding, Thunderstorms, Tornadoes, Tropical Cyclones, Wildfires, Winter Weather	Not Started - Carried Over (See Oil City Mitigation Action 1)
OC2: Drainage Improvements	Will relieve flooding problems, reduce flood damage and costs of damage, overtopping of roads with drain water, while also keeping open roadways during periods of high precipitation. Benefits: Relieves Parish or local government and property owners of the continual problems, with closed roadways (loss of function). Saves public funds for road repairs, drainage ditch repairs, sandbagging and blocking of roadways during storm periods.	HGMP, BRIC, FMA, Local	1-5 years	Town of Oil City Mayor's Office/Caddo Parish OHSEP	Flooding, Tropical Cyclones	Not Started - Carried Over (See Oil City Mitigation Action 2)
OC3: Mitigation of repetitive loss and severe repetitive loss properties and other hazard prone structures	Elevation, acquisition-demolition, acquisition-relocations, and reconstruction of repetitive loss or flooding or other hazard prone properties.	HGMP, BRIC, FMA, Local	1-5 years	Town of Oil City Mayor's Office/Caddo Parish OHSEP	Flooding, Tropical Cyclones	Not Started - Carried Over (See Oil City Mitigation Action 3)
OC4: Safe Room Projects	Construction of a safe room for first responders located in Oil City. Other locations will be identified based on funding availability.	HGMP, BRIC, Local	1-5 years	Town of Oil City Mayor's Office/Caddo Parish OHSEP	Flooding, Thunderstorms, Tornadoes, Tropical Cyclones, Wildfires, Winter Weather	Not Started - Carried Over (See Oil City Mitigation Action 4)

OC5: Education and Outreach	Enhance the public outreach programs for the parish and all communities by increasing awareness of risks and safety for Drought, Flooding, Excessive Heat, Thunderstorms, Tornadoes, Tropical Cyclones, Wildfires, Winter Storms hazards as well as providing information on high risk areas. Informing communities, business and citizens on proper mitigation efforts and activities will create resiliency within the parish and its communities.	HGMP, BRIC, FMA, Local	1-5 years	Town of Oil City Mayor's Office/Caddo Parish OHSEP	Drought, Excessive Heat, Flooding, Thunderstorms, Tornadoes, Tropical Cyclones, Wildfire, Winter Weather	Not Started - Carried Over (See Oil City Mitigation Action 5)
OC6: Generators for continuity of operations and government	Procurement and Installation of generators at public facilities to ensure continued operations during and after events.	HGMP, BRIC, Local	1-5 years	Town of Oil City Mayor's Office/Caddo Parish OHSEP	Flooding, Thunderstorms, Tornadoes, Tropical Cyclones, Wildfires, Winter Weather	Not Started - Carried Over (See Oil City Mitigation Action 6)
OC7: Lightning Mitigation	Procurement and Installation of Lightning rods and surge protectors for public buildings to preserve life and property	HGMP, BRIC, Local	1-5 years	Town of Oil City Mayor's Office/Caddo Parish OHSEP	Thunderstorms	Not Started - Carried Over (See Oil City Mitigation Action 7)
OC8: Warning Systems	Update/upgrade public warning system components throughout Oil City as necessary. Install audible and/or reverse 911 warning system(s)	HGMP, BRIC, Local	1-5 years	Town of Oil City Mayor's Office/Caddo Parish OHSEP	Flooding, Thunderstorms, Tornadoes, Tropical Cyclones, Wildfires, Winter Weather	Not Started - Carried Over (See Oil City Mitigation Action 8)
OC9: Potable Water	Create redundancy of potable water supply to critical facilities, especially hospitals, and provide protection of potable water supply by acquisition/installation of backflow preventers at appropriate critical locations.	HGMP, BRIC, Local	1-5 years	Town of Oil City Mayor's Office/Caddo Parish OHSEP	Drought, Excessive Heat, Flooding, Thunderstorms, Tropical Cyclones, Tornadoes, Wildfires, Winter Weather	Not Started - Carried Over (See Oil City Mitigation Action 9)
OC10: Promote Flood Insurance	Promote the purchase of flood insurance. Advertise the availability, cost, and coverage of flood insurance through the National Flood Insurance Program (NFIP).	HGMP, BRIC, FMA, Local	1-5 years	Town of Oil City Mayor's Office/Caddo Parish OHSEP	Flooding, Tropical Cyclones	Not Started - Carried Over (See Oil City Mitigation Action 10)

OC11: Flood Control Measures	Install and/or upgrade minor flood control structures including berms and floodwalls to protect critical facilities.	HGMP, BRIC, FMA, Local	1-5 years	Town of Oil City Mayor's Office/Caddo Parish OHSEP	Flooding, Tropical Cyclones	Not Started - Carried Over (See Oil City Mitigation Action 11)
OC12: Dam Failure Working Group	Create a working group in order to assess the extent and determine the possible effects of a dam failure.	HGMP, BRIC, FMA, Local	1-5 years	Town of Oil City Mayor's Office/Caddo Parish OHSEP	Dam Failure, Flooding, Tropical Cyclones	Deleted - Action not applicable to Oil City
OC13: Drought Ordinances	Adopt ordinances requiring water-saving measures in time of drought.	HGMP, BRIC, Local	1-5 years	Town of Oil City Mayor's Office/Caddo Parish OHSEP	Drought	Not Started - Carried Over (See Oil City Mitigation Action 12)
OC14: Wildfire Ordinances	Strengthen penalties and improve enforcement capabilities of burn ban ordinances	HGMP, BRIC, Local	1-5 years	Town of Oil City Mayor's Office/Caddo Parish OHSEP	Wildfires	Not Started - Carried Over (See Oil City Mitigation Action 13)

New Mitigation Actions

IMPLEMENTATION KEY FOR POTENTIAL HAZARD MITIGATION ACTIONS TOWN OF OIL CITY	
DESCRIPTION	
TOWN OF OIL CITY MITIGATION ACTION 1	Building Retrofits
LEAD AGENCY	Town of Oil City Mayor's Office
SUPPORTING AGENCIES	Caddo Parish OHSEP
TIMELINE	1-5 years
COST ESTIMATE	Unknown
POSSIBLE FUNDING SOURCE(S)	HGMP, BRIC, FMA, Local
ASSOCIATED GOALS	<ol style="list-style-type: none"> 1. Improve/enhance critical public facilities and equipment to ensure operability before, during, and after hazard events 2. Enhance public safety and protect lives from dangers of natural hazards 3. Facilitate sound development in the parish to reduce or eliminate the potential impact of hazards
PRIORITY	Medium
Action Description	Retrofit public buildings exterior shell to maintain use during and after storm events
Type of Mitigation Action	Structure and Infrastructure Projects
How Action Aligns with Risk Reduction	Reduces damage from high wind related events and helps assure that the public buildings can be used, occupied and operable during or after storms.
Current Status of Action	Not Started – Carried Over from 2017 Plan
Hazard Addressed	Flooding, Thunderstorms, Tornadoes, Tropical Cyclones, Wildfires, Winter Weather

Additional Supporting Information:

IMPLEMENTATION KEY FOR POTENTIAL HAZARD MITIGATION ACTIONS TOWN OF OIL CITY	
DESCRIPTION	
TOWN OF OIL CITY MITIGATION ACTION 2	Drainage Improvements
LEAD AGENCY	Town of Oil City Mayor's Office
SUPPORTING AGENCIES	Caddo Parish OHSEP
TIMELINE	1-5 years
COST ESTIMATE	Unknown
POSSIBLE FUNDING SOURCE(S)	HGMP, BRIC, FMA, Local
ASSOCIATED GOALS	2. Enhance public safety and protect lives from dangers of natural hazards 3. Facilitate sound development in the parish to reduce or eliminate the potential impact of hazards
PRIORITY	High
Action Description	Will relieve flooding problems, reduce flood damage and costs of damage, overtopping of roads with drain water, while also keeping open roadways during periods of high precipitation.
Type of Mitigation Action	Structure and Infrastructure Projects
How Action Aligns with Risk Reduction	Relieves Parish or local government and property owners of the continual flooding problems, with closed roadways (loss of function). Saves public funds for road repairs, drainage ditch repairs, sandbagging and blocking of roadways during storm periods.
Current Status of Action	Not Started – Carried Over from 2017 Plan
Hazard Addressed	Flooding, Thunderstorms, Tropical Cyclones

Additional Supporting Information:

IMPLEMENTATION KEY FOR POTENTIAL HAZARD MITIGATION ACTIONS TOWN OF OIL CITY	
DESCRIPTION	
TOWN OF OIL CITY MITIGATION ACTION 3	Mitigation of repetitive loss and severe repetitive loss properties and other hazard prone structures
LEAD AGENCY	Town of Oil City Mayor's Office
SUPPORTING AGENCIES	Caddo Parish OHSEP
TIMELINE	1-5 years
COST ESTIMATE	Unknown
POSSIBLE FUNDING SOURCE(S)	HGMP, BRIC, FMA, Local
ASSOCIATED GOALS	<ol style="list-style-type: none"> 1. Improve/enhance critical public facilities and equipment to ensure operability before, during, and after hazard events 2. Enhance public safety and protect lives from dangers of natural hazards 3. Facilitate sound development in the parish to reduce or eliminate the potential impact of hazards
PRIORITY	High
Action Description	Elevation, acquisition-demolition, acquisition-relocations, and reconstruction of repetitive loss or flooding or other hazard prone properties.
Type of Mitigation Action	Local Plans and Regulations, Structure and Infrastructure Projects, Natural System Protection
How Action Aligns with Risk Reduction	Eliminates flooding risk of repetitive and severe repetitive loss structures.
Current Status of Action	Not Started – Carried Over from 2017 Plan
Hazard Addressed	Flooding, Tropical Cyclones

Additional Supporting Information:

IMPLEMENTATION KEY FOR POTENTIAL HAZARD MITIGATION ACTIONS TOWN OF OIL CITY	
DESCRIPTION	
TOWN OF OIL CITY MITIGATION ACTION 4	Safe Room Projects
LEAD AGENCY	Town of Oil City Mayor's Office
SUPPORTING AGENCIES	Caddo Parish OHSEP
TIMELINE	1-5 years
COST ESTIMATE	Unknown
POSSIBLE FUNDING SOURCE(S)	HGMP, BRIC, FMA, Local
ASSOCIATED GOALS	<ol style="list-style-type: none"> 1. Improve/enhance critical public facilities and equipment to ensure operability before, during, and after hazard events 2. Enhance public safety and protect lives from dangers of natural hazards 3. Facilitate sound development in the parish to reduce or eliminate the potential impact of hazards
PRIORITY	Medium
Action Description	Construction of a safe room for first responders located in Oil City. Other locations will be identified based on funding availability.
Type of Mitigation Action	Structure and Infrastructure Projects
How Action Aligns with Risk Reduction	Allows for continued operations of essential personal to actively respond during a natural hazard event
Current Status of Action	Not Started – Carried Over from 2017 Plan
Hazard Addressed	Flooding, Thunderstorms, Tornadoes, Tropical Cyclones, Wildfires, Winter Weather

Additional Supporting Information:

IMPLEMENTATION KEY FOR POTENTIAL HAZARD MITIGATION ACTIONS TOWN OF OIL CITY	
DESCRIPTION	
TOWN OF OIL CITY MITIGATION ACTION 5	Education and Outreach
LEAD AGENCY	Town of Oil City Mayor's Office
SUPPORTING AGENCIES	Caddo Parish OHSEP
TIMELINE	1-5 years
COST ESTIMATE	Unknown
POSSIBLE FUNDING SOURCE(S)	HGMP, BRIC, FMA, Local
ASSOCIATED GOALS	<ol style="list-style-type: none"> 1. Improve/enhance critical public facilities and equipment to ensure operability before, during, and after hazard events 2. Enhance public safety and protect lives from dangers of natural hazards 3. Facilitate sound development in the parish to reduce or eliminate the potential impact of hazards 4. Enhance public awareness of natural hazards and understanding of disaster preparedness
PRIORITY	Medium
Action Description	Enhance the public outreach programs for the parish and all communities by increasing awareness of risks and safety for drought, flooding, thunderstorms, tornadoes, tropical cyclones, wildfires, and winter weather hazards as well as providing information on high risk areas
Type of Mitigation Action	Education and Awareness Programs
How Action Aligns with Risk Reduction	Informing communities, business and citizens on proper mitigation efforts and activities will create resiliency within the parish and its communities.
Current Status of Action	Not Started - Carried Over from 2017 Plan
Hazard Addressed	Drought, Excessive Heat, Flooding, Thunderstorms, Tornadoes, Tropical Cyclones, Wildfire, Winter Weather

Additional Supporting Information:

IMPLEMENTATION KEY FOR POTENTIAL HAZARD MITIGATION ACTIONS TOWN OF OIL CITY	
DESCRIPTION	
TOWN OF OIL CITY MITIGATION ACTION 6	Generators for continuity of operations and government
LEAD AGENCY	Town of Oil City Mayor's Office
SUPPORTING AGENCIES	Caddo Parish OHSEP
TIMELINE	1-5 years
COST ESTIMATE	Unknown
POSSIBLE FUNDING SOURCE(S)	HGMP, BRIC, FMA, Local
ASSOCIATED GOALS	2. Enhance public safety and protect lives from dangers of natural hazards 3. Facilitate sound development in the parish to reduce or eliminate the potential impact of hazards
PRIORITY	Medium
Action Description	Procurement and Installation of generators at public facilities to ensure continued operations during and after events.
Type of Mitigation Action	Local Plans and Regulations, Structure and Infrastructure Projects
How Action Aligns with Risk Reduction	Installation of generators will allow public facilities to run accordingly and aid with local relief efforts
Current Status of Action	Not Started - Carried Over from 2017 Plan
Hazard Addressed	Flooding, Thunderstorms, Tornadoes, Tropical Cyclones, Wildfires, Winter Weather

Additional Supporting Information:

IMPLEMENTATION KEY FOR POTENTIAL HAZARD MITIGATION ACTIONS TOWN OF OIL CITY	
DESCRIPTION	
TOWN OF OIL CITY MITIGATION ACTION 7	Lightning Mitigation
LEAD AGENCY	Town of Oil City Mayor's Office
SUPPORTING AGENCIES	Caddo Parish OHSEP
TIMELINE	1-5 years
COST ESTIMATE	Unknown
POSSIBLE FUNDING SOURCE(S)	HGMP, BRIC, Local
ASSOCIATED GOALS	<ol style="list-style-type: none"> 1. Improve/enhance critical public facilities and equipment to ensure operability before, during, and after hazard events 2. Enhance public safety and protect lives from dangers of natural hazards 3. Facilitate sound development in the parish to reduce or eliminate the potential impact of hazards
PRIORITY	Medium
Action Description	Procurement and Installation of Lightning rods and surge protectors for public buildings to preserve life and property
Type of Mitigation Action	Structure and Infrastructure Projects
How Action Aligns with Risk Reduction	The installation of lightning rods and surge protectors in public buildings and critical infrastructure will reduce losses due to lightning strikes and surges in electricity.
Current Status of Action	Not Started - Carried Over from 2017 Plan
Hazard Addressed	Thunderstorms

Additional Supporting Information:

IMPLEMENTATION KEY FOR POTENTIAL HAZARD MITIGATION ACTIONS TOWN OF OIL CITY	
DESCRIPTION	
TOWN OF OIL CITY MITGATION ACTION 8	Warning Systems
LEAD AGENCY	Town of Oil City Mayor’s Office
SUPPORTING AGENCIES	Caddo Parish OHSEP
TIMELINE	1-5 years
COST ESTIMATE	Unknown
POSSIBLE FUNDING SOURCE(S)	HGMP, BRIC, FMA, Local
ASSOCIATED GOALS	2. Enhance public safety and protect lives from dangers of natural hazards 4. Enhance public awareness of natural hazards and understanding of disaster preparedness
PRIORITY	Medium
Action Description	Update/upgrade public warning system components throughout Oil City as necessary. Install audible and/or reverse 911 warning system(s).
Type of Mitigation Action	Structure and Infrastructure Projects
How Action Aligns with Risk Reduction	An upgraded public warning system will increase the likelihood of public notification immediately prior to an event
Current Status of Action	Not Started - Carried Over from 2017 Plan
Hazard Addressed	Flooding, Thunderstorms, Tornadoes, Tropical Cyclones, Wildfires, Winter Weather

Additional Supporting Information:



IMPLEMENTATION KEY FOR POTENTIAL HAZARD MITIGATION ACTIONS TOWN OF OIL CITY	
DESCRIPTION	
TOWN OF OIL CITY MITGATION ACTION 9	Potable Water
LEAD AGENCY	Town of Oil City Mayor's Office
SUPPORTING AGENCIES	Caddo Parish OHSEP
TIMELINE	1-5 years
COST ESTIMATE	Unknown
POSSIBLE FUNDING SOURCE(S)	HGMP, BRIC, FMA, Local
ASSOCIATED GOALS	<ol style="list-style-type: none"> 1. Improve/enhance critical public facilities and equipment to ensure operability before, during, and after hazard events 2. Enhance public safety and protect lives from dangers of natural hazards 3. Facilitate sound development in the parish to reduce or eliminate the potential impact of hazards
PRIORITY	Medium
Action Description	Create redundancy of potable water supply to critical facilities, especially hospitals in Parish, and provide protection of potable water supply by acquisition/installation of backflow preventers at appropriate critical locations.
Type of Mitigation Action	Structure and Infrastructure Projects
How Action Aligns with Risk Reduction	Creating a redundancy of potable water for critical facilities will reduce downtime and allow for the continuity of essential operations during and after an event.
Current Status of Action	Not Started - Carried Over from 2017 Plan
Hazard Addressed	Drought, Flooding, Excessive Heat, Thunderstorms, Tropical Cyclones, Tornadoes, Wildfires, Winter Weather

Additional Supporting Information:

IMPLEMENTATION KEY FOR POTENTIAL HAZARD MITIGATION ACTIONS TOWN OF OIL CITY	
DESCRIPTION	
TOWN OF OIL CITY MITIGATION ACTION 10	Promote Flood Insurance
LEAD AGENCY	Town of Oil City Mayor’s Office
SUPPORTING AGENCIES	Caddo Parish OHSEP
TIMELINE	1-5 years
COST ESTIMATE	Unknown
POSSIBLE FUNDING SOURCE(S)	HGMP, BRIC, FMA, Local
ASSOCIATED GOALS	4. Enhance public awareness of natural hazards and understanding of disaster preparedness
PRIORITY	High
Action Description	Promote the purchase of flood insurance. Advertise the availability, cost, and coverage of flood insurance through the National Flood Insurance Program (NFIP).
Type of Mitigation Action	Education and Awareness Programs
How Action Aligns with Risk Reduction	Educating the public on flood insurance will allow public to obtain insurance at a cost that’s affordable to them and will help gain relief to their home and personal items during post-flood events
Current Status of Action	Not Started - Carried Over from 2017 Plan
Hazard Addressed	Flooding, Tropical Cyclones

Additional Supporting Information:



IMPLEMENTATION KEY FOR POTENTIAL HAZARD MITIGATION ACTIONS TOWN OF OIL CITY	
DESCRIPTION	
TOWN OF OIL CITY MITIGATION ACTION 11	Flood Control Measures
LEAD AGENCY	Town of Oil City Mayor's Office
SUPPORTING AGENCIES	Caddo Parish OHSEP
TIMELINE	1-5 years
COST ESTIMATE	Unknown
POSSIBLE FUNDING SOURCE(S)	HGMP, BRIC, FMA, Local
ASSOCIATED GOALS	<ol style="list-style-type: none"> 1. Improve/enhance critical public facilities and equipment to ensure operability before, during, and after hazard events 2. Enhance public safety and protect lives from dangers of natural hazards 3. Facilitate sound development in the parish to reduce or eliminate the potential impact of hazards
PRIORITY	High
Action Description	Install and/or upgrade minor flood control structures including berms and floodwalls to protect critical facilities.
Type of Mitigation Action	Structure and Infrastructure Projects
How Action Aligns with Risk Reduction	Creation of flood control structures can prevent flood damage
Current Status of Action	Not Started - Carried Over from 2017 Plan
Hazard Addressed	Flooding, Tropical Cyclones

Additional Supporting Information:

IMPLEMENTATION KEY FOR POTENTIAL HAZARD MITIGATION ACTIONS TOWN OF OIL CITY	
DESCRIPTION	
TOWN OF OIL CITY MITIGATION ACTION 12	Drought Ordinances
LEAD AGENCY	Town of Oil City Mayor's Office
SUPPORTING AGENCIES	Caddo Parish OHSEP
TIMELINE	1-5 years
COST ESTIMATE	Unknown
POSSIBLE FUNDING SOURCE(S)	HGMP, BRIC, Local
ASSOCIATED GOALS	2. Enhance public safety and protect lives from dangers of natural hazards 4. Enhance public awareness of natural hazards and understanding of disaster preparedness
PRIORITY	Medium
Action Description	Adopt ordinances requiring water-saving measures in time of drought.
Type of Mitigation Action	Local Plans and Regulations, Natural System Protection
How Action Aligns with Risk Reduction	Adopting water saving ordinances will allow for water to be regulated and distributed throughout the community when drought related events are imminent
Current Status of Action	Not Started - Carried Over from 2017 Plan
Hazard Addressed	Drought

Additional Supporting Information:

IMPLEMENTATION KEY FOR POTENTIAL HAZARD MITIGATION ACTIONS TOWN OF OIL CITY	
DESCRIPTION	
TOWN OF OIL CITY MITIGATION ACTION 13	Wildfire Ordinances
LEAD AGENCY	Town of Oil City Mayor's Office
SUPPORTING AGENCIES	Caddo Parish OHSEP
TIMELINE	1-5 years
COST ESTIMATE	Unknown
POSSIBLE FUNDING SOURCE(S)	HGMP, BRIC, Local
ASSOCIATED GOALS	2. Enhance public safety and protect lives from dangers of natural hazards 4. Enhance public awareness of natural hazards and understanding of disaster preparedness
PRIORITY	Medium
Action Description	Strengthen penalties and improve enforcement capabilities of burn ban ordinances
Type of Mitigation Action	Local Plans and Regulations, Natural Systems Protection
How Action Aligns with Risk Reduction	Adopting wildfire ordinances will reduce the chances of wildfire taking place due to penalties and restrictions laid forth by the ordinance
Current Status of Action	Not Started – Carried Over from 2017 Plan
Hazard Addressed	Wildfires

Additional Supporting Information:

Village of Rodessa Mitigation Actions

Previous Action Update

Village of Rodessa Mitigation Action Sheet						
Jurisdiction-Specific Action	Action Description	Funding Source	Target Completion Date	Responsible Party, Agency, or Department	Hazard	Status
ROD1: Building Retrofits	Retrofit public buildings exterior shell to maintain use during and after storm events. Benefits: Reduces damage from high winds, and helps assure that the public buildings can be used, occupied and operable during or after storms.	HGMP, BRIC, Local	1-5 years	Village of Rodessa Mayor's Office/ Caddo Parish OHSEP	Flooding, Thunderstorms, Tornadoes, Tropical Cyclones, Wildfires, Winter Weather	Not Started - Carried Over (See Rodessa Mitigation Action 1)
ROD2: Drainage Improvements	Will relieve flooding problems, reduce flood damage and costs of damage, overtopping of roads with drain water, while also keeping open roadways during periods of high precipitation. Benefits: Relieves Parish or local government and property owners of the continual problems, with closed roadways (loss of function). Saves public funds for road repairs, drainage ditch repairs, sandbagging and blocking of roadways during storm periods.	HGMP, BRIC, FMA, Local	1-5 years	Village of Rodessa Mayor's Office/ Caddo Parish OHSEP	Flooding, Tropical Cyclones	Not Started - Carried Over (See Rodessa Mitigation Action 2)
ROD3: Mitigation of repetitive loss and severe repetitive loss properties and other hazard prone structures	Elevation, acquisition-demolition, acquisition-relocations, and reconstruction of repetitive loss or flooding or other hazard prone properties.	HGMP, BRIC, FMA, Local	1-5 years	Village of Rodessa Mayor's Office/ Caddo Parish OHSEP	Flooding, Tropical Cyclones	Not Started - Carried Over (See Rodessa Mitigation Action 3)
ROD4: Safe Room Projects	Construction of a safe room for first responders located in Rodessa. Other locations will be identified based on funding availability.	HGMP, BRIC, Local	1-5 years	Village of Rodessa Mayor's Office/ Caddo Parish OHSEP	Flooding, Thunderstorms, Tornadoes, Tropical Cyclones, Wildfires, Winter Weather	Not Started - Carried Over (See Rodessa Mitigation Action 4)

ROD5: Education and Outreach	Enhance the public outreach programs for the parish and all communities by increasing awareness of risks and safety for Drought, Flooding, Excessive Heat, Thunderstorms, Tornadoes, Tropical Cyclones, Wildfires, Winter Storms hazards as well as providing information on high risk areas. Informing communities, business and citizens on proper mitigation efforts and activities will create resiliency within the parish and its communities.	HGMP, BRIC, FMA, Local	1-5 years	Village of Rodessa Mayor's Office/ Caddo Parish OHSEP	Drought, Excessive Heat, Flooding, Thunderstorms Tornadoes, Tropical Cyclones, Wildfire, Winter Weather	Not Started - Carried Over (See Rodessa Mitigation Action 5)
ROD6: Generators for continuity of operations and government	Procurement and Installation of generators at public facilities to ensure continued operations during and after events.	HGMP, BRIC, Local	1-5 years	Village of Rodessa Mayor's Office/ Caddo Parish OHSEP	Flooding, Thunderstorms, Tornadoes, Tropical Cyclones, Wildfires, Winter Weather	Not Started - Carried Over (See Rodessa Mitigation Action 6)
ROD7: Lightning Mitigation	Procurement and Installation of Lightning rods and surge protectors for public buildings to preserve life and property	HGMP, BRIC, Local	1-5 years	Village of Rodessa Mayor's Office/ Caddo Parish OHSEP	Thunderstorms	Not Started - Carried Over (See Rodessa Mitigation Action 7)
ROD8: Warning Systems	Update/upgrade public warning system components throughout Rodessa as necessary. Install audible and/or reverse 911 warning system(s)	HGMP, BRIC, Local	1-5 years	Village of Rodessa Mayor's Office/ Caddo Parish OHSEP	Flooding, Thunderstorms, Tornadoes, Tropical Cyclones, Wildfires, Winter Weather	Not Started - Carried Over (See Rodessa Mitigation Action 8)
ROD9: Potable Water	Create redundancy of potable water supply to critical facilities, especially hospitals, and provide protection of potable water supply by acquisition/ installation of backflow preventers at appropriate critical locations.	HGMP, BRIC, Local	1-5 years	Village of Rodessa Mayor's Office/ Caddo Parish OHSEP	Drought, Excessive Heat, Flooding, Thunderstorms, Tropical Cyclones, Tornadoes, Wildfires, Winter Weather	Not Started - Carried Over (See Rodessa Mitigation Action 9)
ROD10: Promote Flood Insurance	Promote the purchase of flood insurance. Advertise the availability, cost, and coverage of flood insurance through the National Flood Insurance Program (NFIP).	HGMP, BRIC, FMA, Local	1-5 years	Village of Rodessa Mayor's Office/ Caddo Parish OHSEP	Flooding, Tropical Cyclones	Not Started - Carried Over (See Rodessa Mitigation Action 10)

ROD11: Flood Control Measures	Install and/or upgrade minor flood control structures including berms and floodwalls to protect critical facilities.	HGMP, BRIC, FMA, Local	1-5 years	Village of Rodessa Mayor's Office/ Caddo Parish OHSEP	Flooding, Tropical Cyclones	Not Started - Carried Over (See Rodessa Mitigation Action 11)
ROD12: Dam Failure Working Group	Create a working group in order to assess the extent and determine the possible effects of a dam failure.	HGMP, BRIC, FMA, Local	1-5 years	Village of Rodessa Mayor's Office/ Caddo Parish OHSEP	Dam Failure, Flooding, Tropical Cyclones	Deleted - Action not applicable to Rodessa
ROD13: Drought Ordinances	Adopt ordinances requiring water-saving measures in time of drought.	HGMP, BRIC, Local	1-5 years	Village of Rodessa Mayor's Office/ Caddo Parish OHSEP	Drought	Not Started - Carried Over (See Rodessa Mitigation Action 12)
ROD14: Wildfire Ordinances	Strengthen penalties and improve enforcement capabilities of burn ban ordinances	HGMP, BRIC, Local	1-5 years	Village of Rodessa Mayor's Office/ Caddo Parish OHSEP	Wildfires	Not Started - Carried Over (See Rodessa Mitigation Action 13)

New Mitigation Actions

IMPLEMENTATION KEY FOR POTENTIAL HAZARD MITIGATION ACTIONS VILLAGE OF RODESSA	
DESCRIPTION	
VILLAGE OF RODESSA MITGATION ACTION 1	Building Retrofits
LEAD AGENCY	Village of Rodessa Mayor's Office
SUPPORTING AGENCIES	Caddo Parish OHSEP
TIMELINE	1-5 years
COST ESTIMATE	Unknown
POSSIBLE FUNDING SOURCE(S)	HGMP, BRIC, FMA, Local
ASSOCIATED GOALS	<ol style="list-style-type: none"> 1. Improve/enhance critical public facilities and equipment to ensure operability before, during, and after hazard events 2. Enhance public safety and protect lives from dangers of natural hazards 3. Facilitate sound development in the parish to reduce or eliminate the potential impact of hazards
PRIORITY	Medium
Action Description	Retrofit public buildings exterior shell to maintain use during and after storm events
Type of Mitigation Action	Structure and Infrastructure Projects
How Action Aligns with Risk Reduction	Reduces damage from high wind related events and helps assure that the public buildings can be used, occupied and operable during or after storms.
Current Status of Action	Not Started – Carried Over from 2017 Plan
Hazard Addressed	Flooding, Thunderstorms, Tornadoes, Tropical Cyclones, Wildfires, Winter Weather

Additional Supporting Information:

IMPLEMENTATION KEY FOR POTENTIAL HAZARD MITIGATION ACTIONS VILLAGE OF RODESSA	
DESCRIPTION	
VILLAGE OF RODESSA MITIGATION ACTION 2	Drainage Improvements
LEAD AGENCY	Village of Rodessa Mayor's Office
SUPPORTING AGENCIES	Caddo Parish OHSEP
TIMELINE	1-5 years
COST ESTIMATE	Unknown
POSSIBLE FUNDING SOURCE(S)	HGMP, BRIC, FMA, Local
ASSOCIATED GOALS	2. Enhance public safety and protect lives from dangers of natural hazards 3. Facilitate sound development in the parish to reduce or eliminate the potential impact of hazards
PRIORITY	High
Action Description	Will relieve flooding problems, reduce flood damage and costs of damage, overtopping of roads with drain water, while also keeping open roadways during periods of high precipitation.
Type of Mitigation Action	Structure and Infrastructure Projects
How Action Aligns with Risk Reduction	Relieves Parish or local government and property owners of the continual flooding problems, with closed roadways (loss of function). Saves public funds for road repairs, drainage ditch repairs, sandbagging and blocking of roadways during storm periods.
Current Status of Action	Not Started – Carried Over from 2017 Plan
Hazard Addressed	Flooding, Thunderstorms, Tropical Cyclones

Additional Supporting Information:

IMPLEMENTATION KEY FOR POTENTIAL HAZARD MITIGATION ACTIONS VILLAGE OF RODESSA	
DESCRIPTION	
VILLAGE OF RODESSA MITIGATION ACTION 3	Mitigation of repetitive loss and severe repetitive loss properties and other hazard prone structures
LEAD AGENCY	Village of Rodessa Mayor's Office
SUPPORTING AGENCIES	Caddo Parish OHSEP
TIMELINE	1-5 years
COST ESTIMATE	Unknown
POSSIBLE FUNDING SOURCE(S)	HGMP, BRIC, FMA, Local
ASSOCIATED GOALS	<ol style="list-style-type: none"> 1. Improve/enhance critical public facilities and equipment to ensure operability before, during, and after hazard events 2. Enhance public safety and protect lives from dangers of natural hazards 3. Facilitate sound development in the parish to reduce or eliminate the potential impact of hazards
PRIORITY	High
Action Description	Elevation, acquisition-demolition, acquisition-relocations, and reconstruction of repetitive loss or flooding or other hazard prone properties.
Type of Mitigation Action	Local Plans and Regulations, Structure and Infrastructure Projects, Natural System Protection
How Action Aligns with Risk Reduction	Eliminates flooding risk of repetitive and severe repetitive loss structures.
Current Status of Action	Not Started – Carried Over from 2017 Plan
Hazard Addressed	Flooding, Tropical Cyclones

Additional Supporting Information:

IMPLEMENTATION KEY FOR POTENTIAL HAZARD MITIGATION ACTIONS VILLAGE OF RODESSA	
DESCRIPTION	
VILLAGE OF RODESSA MITIGATION ACTION 4	Safe Room Projects
LEAD AGENCY	Village of Rodessa Mayor's Office
SUPPORTING AGENCIES	Caddo Parish OHSEP
TIMELINE	1-5 years
COST ESTIMATE	Unknown
POSSIBLE FUNDING SOURCE(S)	HGMP, BRIC, FMA, Local
ASSOCIATED GOALS	<ol style="list-style-type: none"> 1. Improve/enhance critical public facilities and equipment to ensure operability before, during, and after hazard events 2. Enhance public safety and protect lives from dangers of natural hazards 3. Facilitate sound development in the parish to reduce or eliminate the potential impact of hazards
PRIORITY	Medium
Action Description	Construction of a safe room for first responders located in Rodessa. Other locations will be identified based on funding availability.
Type of Mitigation Action	Structure and Infrastructure Projects
How Action Aligns with Risk Reduction	Allows for continued operations of essential personal to actively respond during a natural hazard event
Current Status of Action	Not Started – Carried Over from 2017 Plan
Hazard Addressed	Flooding, Thunderstorms, Tornadoes, Tropical Cyclones, Wildfires, Winter Weather

Additional Supporting Information:

IMPLEMENTATION KEY FOR POTENTIAL HAZARD MITIGATION ACTIONS VILLAGE OF RODESSA	
DESCRIPTION	
VILLAGE OF RODESSA MITIGATION ACTION 5	Education and Outreach
LEAD AGENCY	Village of Rodessa Mayor's Office
SUPPORTING AGENCIES	Caddo Parish OHSEP
TIMELINE	1-5 years
COST ESTIMATE	Unknown
POSSIBLE FUNDING SOURCE(S)	HGMP, BRIC, FMA, Local
ASSOCIATED GOALS	<ol style="list-style-type: none"> 1. Improve/enhance critical public facilities and equipment to ensure operability before, during, and after hazard events 2. Enhance public safety and protect lives from dangers of natural hazards 3. Facilitate sound development in the parish to reduce or eliminate the potential impact of hazards 4. Enhance public awareness of natural hazards and understanding of disaster preparedness
PRIORITY	Medium
Action Description	Enhance the public outreach programs for the parish and all communities by increasing awareness of risks and safety for drought, excessive heat, flooding, thunderstorms, tornadoes, tropical cyclones, wildfires, and winter weather hazards as well as providing information on high risk areas
Type of Mitigation Action	Education and Awareness Programs
How Action Aligns with Risk Reduction	Informing communities, business and citizens on proper mitigation efforts and activities will create resiliency within the parish and its communities.
Current Status of Action	Not Started - Carried Over from 2017 Plan
Hazard Addressed	Drought, Excessive Heat, Flooding, Thunderstorms, Tornadoes, Tropical Cyclones, Wildfire, Winter Weather

Additional Supporting Information:

IMPLEMENTATION KEY FOR POTENTIAL HAZARD MITIGATION ACTIONS VILLAGE OF RODESSA	
DESCRIPTION	
VILLAGE OF RODESSA MITGATION ACTION 6	Generators for continuity of operations and government
LEAD AGENCY	Village of Rodessa Mayor’s Office
SUPPORTING AGENCIES	Caddo Parish OHSEP
TIMELINE	1-5 years
COST ESTIMATE	Unknown
POSSIBLE FUNDING SOURCE(S)	HGMP, BRIC, FMA, Local
ASSOCIATED GOALS	2. Enhance public safety and protect lives from dangers of natural hazards 3. Facilitate sound development in the parish to reduce or eliminate the potential impact of hazards
PRIORITY	Medium
Action Description	Procurement and Installation of generators at public facilities to ensure continued operations during and after events.
Type of Mitigation Action	Local Plans and Regulations, Structure and Infrastructure Projects
How Action Aligns with Risk Reduction	Installation of generators will allow public facilities to run accordingly and aid with local relief efforts
Current Status of Action	Not Started - Carried Over from 2017 Plan
Hazard Addressed	Flooding, Thunderstorms, Tornadoes, Tropical Cyclones, Wildfires, Winter Weather

Additional Supporting Information:



IMPLEMENTATION KEY FOR POTENTIAL HAZARD MITIGATION ACTIONS VILLAGE OF RODESSA	
DESCRIPTION	
VILLAGE OF RODESSA MITIGATION ACTION 7	Lightning Mitigation
LEAD AGENCY	Village of Rodessa Mayor's Office
SUPPORTING AGENCIES	Caddo Parish OHSEP
TIMELINE	1-5 years
COST ESTIMATE	Unknown
POSSIBLE FUNDING SOURCE(S)	HGMP, BRIC, Local
ASSOCIATED GOALS	<ol style="list-style-type: none"> 1. Improve/enhance critical public facilities and equipment to ensure operability before, during, and after hazard events 2. Enhance public safety and protect lives from dangers of natural hazards 3. Facilitate sound development in the parish to reduce or eliminate the potential impact of hazards
PRIORITY	Medium
Action Description	Procurement and Installation of Lightning rods and surge protectors for public buildings to preserve life and property
Type of Mitigation Action	Structure and Infrastructure Projects
How Action Aligns with Risk Reduction	The installation of lightning rods and surge protectors in public buildings and critical infrastructure will reduce losses due to lightning strikes and surges in electricity.
Current Status of Action	Not Started - Carried Over from 2017 Plan
Hazard Addressed	Thunderstorms

Additional Supporting Information:

IMPLEMENTATION KEY FOR POTENTIAL HAZARD MITIGATION ACTIONS VILLAGE OF RODESSA	
DESCRIPTION	
VILLAGE OF RODESSA MITIGATION ACTION 8	Warning Systems
LEAD AGENCY	Village of Rodessa Mayor's Office
SUPPORTING AGENCIES	Caddo Parish OHSEP
TIMELINE	1-5 years
COST ESTIMATE	Unknown
POSSIBLE FUNDING SOURCE(S)	HGMP, BRIC, FMA, Local
ASSOCIATED GOALS	2. Enhance public safety and protect lives from dangers of natural hazards 4. Enhance public awareness of natural hazards and understanding of disaster preparedness
PRIORITY	Medium
Action Description	Update/upgrade public warning system components throughout Rodessa as necessary. Install audible and/or reverse 911 warning system(s).
Type of Mitigation Action	Structure and Infrastructure Projects
How Action Aligns with Risk Reduction	An upgraded public warning system will increase the likelihood of public notification immediately prior to an event
Current Status of Action	Not Started - Carried Over from 2017 Plan
Hazard Addressed	Flooding, Thunderstorms, Tornadoes, Tropical Cyclones, Wildfires, Winter Weather

Additional Supporting Information:

IMPLEMENTATION KEY FOR POTENTIAL HAZARD MITIGATION ACTIONS VILLAGE OF RODESSA	
DESCRIPTION	
VILLAGE OF RODESSA MITIGATION ACTION 9	Potable Water
LEAD AGENCY	Village of Rodessa Mayor's Office
SUPPORTING AGENCIES	Caddo Parish OHSEP
TIMELINE	1-5 years
COST ESTIMATE	Unknown
POSSIBLE FUNDING SOURCE(S)	HGMP, BRIC, FMA, Local
ASSOCIATED GOALS	<ol style="list-style-type: none"> 1. Improve/enhance critical public facilities and equipment to ensure operability before, during, and after hazard events 2. Enhance public safety and protect lives from dangers of natural hazards 3. Facilitate sound development in the parish to reduce or eliminate the potential impact of hazards
PRIORITY	Medium
Action Description	Create redundancy of potable water supply to critical facilities, especially hospitals in Parish, and provide protection of potable water supply by acquisition/installation of backflow preventers at appropriate critical locations.
Type of Mitigation Action	Structure and Infrastructure Projects
How Action Aligns with Risk Reduction	Creating a redundancy of potable water for critical facilities will reduce downtime and allow for the continuity of essential operations during and after an event.
Current Status of Action	Not Started - Carried Over from 2017 Plan
Hazard Addressed	Drought, Flooding, Excessive Heat, Thunderstorms, Tropical Cyclones, Tornadoes, Wildfires, Winter Weather

Additional Supporting Information:

IMPLEMENTATION KEY FOR POTENTIAL HAZARD MITIGATION ACTIONS VILLAGE OF RODESSA	
DESCRIPTION	
VILLAGE OF RODESSA MITIGATION ACTION 10	Promote Flood Insurance
LEAD AGENCY	Village of Rodessa Mayor’s Office
SUPPORTING AGENCIES	Caddo Parish OHSEP
TIMELINE	1-5 years
COST ESTIMATE	Unknown
POSSIBLE FUNDING SOURCE(S)	HGMP, BRIC, FMA, Local
ASSOCIATED GOALS	4. Enhance public awareness of natural hazards and understanding of disaster preparedness
PRIORITY	High
Action Description	Promote the purchase of flood insurance. Advertise the availability, cost, and coverage of flood insurance through the National Flood Insurance Program (NFIP).
Type of Mitigation Action	Education and Awareness Programs
How Action Aligns with Risk Reduction	Educating the public on flood insurance will allow public to obtain insurance at a cost that’s affordable to them and will help gain relief to their home and personal items during post-flood events
Current Status of Action	Not Started - Carried Over from 2017 Plan
Hazard Addressed	Flooding, Tropical Cyclones

Additional Supporting Information:



IMPLEMENTATION KEY FOR POTENTIAL HAZARD MITIGATION ACTIONS VILLAGE OF RODESSA	
DESCRIPTION	
VILLAGE OF RODESSA MITIGATION ACTION 11	Flood Control Measures
LEAD AGENCY	Village of Rodessa Mayor's Office
SUPPORTING AGENCIES	Caddo Parish OHSEP
TIMELINE	1-5 years
COST ESTIMATE	Unknown
POSSIBLE FUNDING SOURCE(S)	HGMP, BRIC, FMA, Local
ASSOCIATED GOALS	<ol style="list-style-type: none"> 1. Improve/enhance critical public facilities and equipment to ensure operability before, during, and after hazard events 2. Enhance public safety and protect lives from dangers of natural hazards 3. Facilitate sound development in the parish to reduce or eliminate the potential impact of hazards
PRIORITY	High
Action Description	Install and/or upgrade minor flood control structures including berms and floodwalls to protect critical facilities.
Type of Mitigation Action	Structure and Infrastructure Projects
How Action Aligns with Risk Reduction	Creation of flood control structures can prevent flood damage
Current Status of Action	Not Started - Carried Over from 2017 Plan
Hazard Addressed	Flooding, Tropical Cyclones

Additional Supporting Information:

IMPLEMENTATION KEY FOR POTENTIAL HAZARD MITIGATION ACTIONS VILLAGE OF RODESSA	
DESCRIPTION	
VILLAGE OF RODESSA MITIGATION ACTION 12	Drought Ordinances
LEAD AGENCY	Village of Rodessa Mayor's Office
SUPPORTING AGENCIES	Caddo Parish OHSEP
TIMELINE	1-5 years
COST ESTIMATE	Unknown
POSSIBLE FUNDING SOURCE(S)	HGMP, BRIC, Local
ASSOCIATED GOALS	2. Enhance public safety and protect lives from dangers of natural hazards 4. Enhance public awareness of natural hazards and understanding of disaster preparedness
PRIORITY	Medium
Action Description	Adopt ordinances requiring water-saving measures in time of drought.
Type of Mitigation Action	Local Plans and Regulations, Natural System Protection
How Action Aligns with Risk Reduction	Adopting water saving ordinances will allow for water to be regulated and distributed throughout the community when drought related events are imminent
Current Status of Action	Not Started - Carried Over from 2017 Plan
Hazard Addressed	Drought

Additional Supporting Information:

IMPLEMENTATION KEY FOR POTENTIAL HAZARD MITIGATION ACTIONS VILLAGE OF RODESSA	
DESCRIPTION	
VILLAGE OF RODESSA MITGATION ACTION 13	Wildfire Ordinances
LEAD AGENCY	Village of Rodessa Mayor’s Office
SUPPORTING AGENCIES	Caddo Parish OHSEP
TIMELINE	1-5 years
COST ESTIMATE	Unknown
POSSIBLE FUNDING SOURCE(S)	HGMP, BRIC, Local
ASSOCIATED GOALS	2. Enhance public safety and protect lives from dangers of natural hazards 4. Enhance public awareness of natural hazards and understanding of disaster preparedness
PRIORITY	Medium
Action Description	Strengthen penalties and improve enforcement capabilities of burn ban ordinances
Type of Mitigation Action	Local Plans and Regulations, Natural Systems Protection
How Action Aligns with Risk Reduction	Adopting wildfire ordinances will reduce the chances of wildfire taking place due to penalties and restrictions laid forth by the ordinance
Current Status of Action	Not Started – Carried Over from 2017 Plan
Hazard Addressed	Wildfires

Additional Supporting Information:



City of Shreveport Mitigation Actions

Previous Action Update

City of Shreveport Mitigation Action Sheet						
Jurisdiction-Specific Action	Action Description	Funding Source	Target Completion Date	Responsible Party, Agency, or Department	Hazard	Status
SHR1: Building Retrofits	Retrofit public buildings exterior shell to maintain use during and after storm events. Benefits: Reduces damage from high winds, and helps assure that the public buildings can be used, occupied and operable during or after storms.	HGMP, BRIC, Local	1-5 years	City of Shreveport Mayor's Office/ Caddo Parish OHSEP	Flooding, Thunderstorms, Tornadoes, Tropical Cyclones, Wildfires, Winter Weather	Not Started - Carried Over (See Shreveport Mitigation Action 1)
Comments: Will evaluate at such time we carry out any renovations.						
SHR2: Drainage Improvements	Will relieve flooding problems, reduce flood damage and costs of damage, overtopping of roads with drain water, while also keeping open roadways during periods of high precipitation. Benefits: Relieves Parish or local government and property owners of the continual problems, with closed roadways (loss of function). Saves public funds for road repairs, drainage ditch repairs, sandbagging and blocking of roadways during storm periods.	HGMP, BRIC, FMA, Local	1-5 years	City of Shreveport Mayor's Office/ Caddo Parish OHSEP	Flooding, Tropical Cyclones	Not Started - Carried Over (See Shreveport Mitigation Action 2)
Comments: Have included funds in proposed bond issue to address drainage improvements beyond the scope of maintenance.						
SHR3: Mitigation of repetitive loss and severe repetitive loss properties and other hazard prone structures	Elevation, acquisition-demolition, acquisition-relocations, and reconstruction of repetitive loss or flooding or other hazard prone properties.	HGMP, BRIC, FMA, Local	1-5 years	City of Shreveport Mayor's Office/ Caddo Parish OHSEP	Flooding, Tropical Cyclones	Ongoing
Comments: Have completed multiple flood prone property demolitions. Will evaluate additional properties in future as recourses allow.						

SHR4: Safe Room Projects	Construction of a safe room for first responders located in Shreveport. Other locations will be identified based on funding availability.	HGMP, BRIC, Local	1-5 years	City of Shreveport Mayor's Office/ Caddo Parish OHSEP	Flooding, Thunderstorms, Tornadoes, Tropical Cyclones, Wildfires, Winter Weather	Ongoing
Comments: Including in all new construction/involving Fire and Police.						
SHR5: Education and Outreach	Enhance the public outreach programs for the parish and all communities by increasing awareness of risks and safety for Dam Failure, Drought, Flooding, Excessive Heat, Levee Failure Thunderstorms, Tornadoes, Tropical Cyclones, Wildfires, Winter Storms hazards as well as providing information on high risk areas. Informing communities, business and citizens on proper mitigation efforts and activities will create resiliency within the parish and its communities.	HGMP, BRIC, FMA, Local	1-5 years	City of Shreveport Mayor's Office/ Caddo Parish OHSEP	Dam Failure, Drought, Excessive Heat, Flooding, Levee Failure, Thunderstorms Tornadoes, Tropical Cyclones, Wildfires, Winter Weather	Ongoing
Comments: Working with local homeland security to give out messages relative to subject.						
SHR6: Generators for continuity of operations and government	Procurement and Installation of generators at public facilities to ensure continued operations during and after events.	HGMP, BRIC, Local	1-5 years	City of Shreveport Mayor's Office/ Caddo Parish OHSEP	Dam Failure, Flooding, Levee Failure, Thunderstorms, Tornadoes, Tropical Cyclones, Wildfires, Winter Weather	Not Started - Carried Over (See Shreveport Mitigation Action 3)
Comments: Funds included in bond proposal for generators at our 3 largest lift stations.						
SHR7: Lightning Mitigation	Procurement and Installation of Lightning rods and surge protectors for public buildings to preserve life and property	HGMP, BRIC, Local	1-5 years	City of Shreveport Mayor's Office/ Caddo Parish OHSEP	Thunderstorms	Not Started - Carried Over (See Shreveport Mitigation Action 4)

SHR8: Warning Systems	Update/upgrade public warning system components throughout Shreveport as necessary. Install audible and/or reverse 911 warning system(s)	HGMP, BRIC, Local	1-5 years	City of Shreveport Mayor's Office/ Caddo Parish OHSEP	Dam Failure, Drought, Flooding, Levee Failure, Thunderstorms, Tornadoes, Tropical Cyclones, Wildfires, Winter Weather	Ongoing
Comments: Working with local homeland security and Sherriff's office on use of Everbridge Notification System.						
SHR9: Potable Water	Create redundancy of potable water supply to critical facilities, especially hospitals, and provide protection of potable water supply by acquisition/installation of backflow preventers at appropriate critical locations.	HGMP, BRIC, Local	1-5 years	City of Shreveport Mayor's Office/ Caddo Parish OHSEP	Dam Failure, Drought, Excessive Heat, Flooding, Levee Failure, Thunderstorms, Tropical Cyclones, Tornadoes, Wildfires, Winter Weather	Ongoing
Comments: Working with OHSEP and local hospitals in order for them to provide their own potable water.						
SHR10: Promote Flood Insurance	Promote the purchase of flood insurance. Advertise the availability, cost, and coverage of flood insurance through the National Flood Insurance Program (NFIP).	HGMP, BRIC, FMA, Local	1-5 years	City of Shreveport Mayor's Office/ Caddo Parish OHSEP	Flooding, Tropical Cyclones	Ongoing
Comments: Relying on OHSEP for this. Currently ongoing under Caddo Parish.						
SHR11: Flood Control Measures	Install and/or upgrade minor flood control structures including berms and floodwalls to protect critical facilities.	HGMP, BRIC, FMA, Local	1-5 years	City of Shreveport Mayor's Office/ Caddo Parish OHSEP	Dam Failure, Flooding, Levee Failure, Tropical Cyclones	Ongoing
Comments: Working to mitigate flooding issues as they arise.						
SHR12: Dam and Levee Failure Working Group	Create a working group in order to assess the extent and determine the possible effects of a dam or levee failure.	HGMP, BRIC, FMA, Local	1-5 years	City of Shreveport Mayor's Office/ Caddo Parish OHSEP	Dam Failure, Flooding, Levee Failure, Tropical Cyclones	Not Started - Carried Over (See Shreveport Mitigation Action 5)
Comments: Work with Caddo Levee District						
SHR13: Drought Ordinances	Adopt ordinances requiring water-saving measures in time of drought.	HGMP, BRIC, Local	1-5 years	City of Shreveport Mayor's Office/ Caddo Parish OHSEP	Drought	Not Started - Carried Over (See Shreveport Mitigation Action 6)
Comments: Monitoring historic Cross Lake levels to determine if ordinance is necessary.						
SHR14: Wildfire Ordinances	Strengthen penalties and improve enforcement capabilities of burn ban ordinances	HGMP, BRIC, Local	1-5 years	City of Shreveport Mayor's Office/ Caddo Parish OHSEP	Wildfires	Not Started - Carried Over (See Shreveport Mitigation Action 7)
Comments: Up to entities that enforce burn bans.						

New Mitigation Actions

IMPLEMENTATION KEY FOR POTENTIAL HAZARD MITIGATION ACTIONS CITY OF SHREVEPORT	
DESCRIPTION	
CITY OF SHREVEPORT MITIGATION ACTION 1	Building Retrofits
LEAD AGENCY	City of Shreveport Mayor's Office
SUPPORTING AGENCIES	Caddo Parish OHSEP
TIMELINE	1-5 years
COST ESTIMATE	Unknown
POSSIBLE FUNDING SOURCE(S)	HGMP, BRIC, FMA, Local
ASSOCIATED GOALS	<ol style="list-style-type: none"> 1. Improve/enhance critical public facilities and equipment to ensure operability before, during, and after hazard events 2. Enhance public safety and protect lives from dangers of natural hazards 3. Facilitate sound development in the parish to reduce or eliminate the potential impact of hazards
PRIORITY	Medium
Action Description	Retrofit public buildings exterior shell to maintain use during and after storm events
Type of Mitigation Action	Structure and Infrastructure Projects
How Action Aligns with Risk Reduction	Reduces damage from high wind related events and helps assure that the public buildings can be used, occupied and operable during or after storms.
Current Status of Action	Not Started – Carried Over from 2017 Plan
Hazard Addressed	Flooding, Thunderstorms, Tornadoes, Tropical Cyclones, Wildfires, Winter Weather

Additional Supporting Information:

IMPLEMENTATION KEY FOR POTENTIAL HAZARD MITIGATION ACTIONS CITY OF SHREVEPORT	
DESCRIPTION	
CITY OF SHREVEPORT MITIGATION ACTION 2	Drainage Improvements
LEAD AGENCY	City of Shreveport Mayor's Office
SUPPORTING AGENCIES	Caddo Parish OHSEP
TIMELINE	1-5 years
COST ESTIMATE	Unknown
POSSIBLE FUNDING SOURCE(S)	HGMP, BRIC, FMA, Local
ASSOCIATED GOALS	2. Enhance public safety and protect lives from dangers of natural hazards 3. Facilitate sound development in the parish to reduce or eliminate the potential impact of hazards
PRIORITY	High
Action Description	Will relieve flooding problems, reduce flood damage and costs of damage, overtopping of roads with drain water, while also keeping open roadways during periods of high precipitation.
Type of Mitigation Action	Structure and Infrastructure Projects
How Action Aligns with Risk Reduction	Relieves Parish or local government and property owners of the continual flooding problems, with closed roadways (loss of function). Saves public funds for road repairs, drainage ditch repairs, sandbagging and blocking of roadways during storm periods.
Current Status of Action	Not Started – Carried Over from 2017 Plan
Hazard Addressed	Flooding, Thunderstorms, Tropical Cyclones

Additional Supporting Information:

IMPLEMENTATION KEY FOR POTENTIAL HAZARD MITIGATION ACTIONS CITY OF SHREVEPORT	
DESCRIPTION	
CITY OF SHREVEPORT MITIGATION ACTION 3	Generators for continuity of operations and government
LEAD AGENCY	City of Shreveport Mayor's Office
SUPPORTING AGENCIES	Caddo Parish OHSEP
TIMELINE	1-5 years
COST ESTIMATE	Unknown
POSSIBLE FUNDING SOURCE(S)	HGMP, BRIC, FMA, Local
ASSOCIATED GOALS	2. Enhance public safety and protect lives from dangers of natural hazards 3. Facilitate sound development in the parish to reduce or eliminate the potential impact of hazards
PRIORITY	Medium
Action Description	Procurement and Installation of generators at public facilities to ensure continued operations during and after events.
Type of Mitigation Action	Local Plans and Regulations, Structure and Infrastructure Projects
How Action Aligns with Risk Reduction	Installation of generators will allow public facilities to run accordingly and aid with local relief efforts
Current Status of Action	Not Started - Carried Over from 2017 Plan
Hazard Addressed	Dam Failure, Flooding, Levee Failure, Thunderstorms, Tornadoes, Tropical Cyclones, Wildfires, Winter Weather

Additional Supporting Information:

IMPLEMENTATION KEY FOR POTENTIAL HAZARD MITIGATION ACTIONS CITY OF SHREVEPORT	
DESCRIPTION	
CITY OF SHREVEPORT MITIGATION ACTION 4	Lightning Mitigation
LEAD AGENCY	City of Shreveport Mayor's Office
SUPPORTING AGENCIES	Caddo Parish OHSEP
TIMELINE	1-5 years
COST ESTIMATE	Unknown
POSSIBLE FUNDING SOURCE(S)	HGMP, BRIC, Local
ASSOCIATED GOALS	<ol style="list-style-type: none"> 1. Improve/enhance critical public facilities and equipment to ensure operability before, during, and after hazard events 2. Enhance public safety and protect lives from dangers of natural hazards 3. Facilitate sound development in the parish to reduce or eliminate the potential impact of hazards
PRIORITY	Medium
Action Description	Procurement and Installation of Lightning rods and surge protectors for public buildings to preserve life and property
Type of Mitigation Action	Structure and Infrastructure Projects
How Action Aligns with Risk Reduction	The installation of lightning rods and surge protectors in public buildings and critical infrastructure will reduce losses due to lightning strikes and surges in electricity.
Current Status of Action	Not Started - Carried Over from 2017 Plan
Hazard Addressed	Thunderstorms

Additional Supporting Information:

IMPLEMENTATION KEY FOR POTENTIAL HAZARD MITIGATION ACTIONS CITY OF SHREVEPORT	
DESCRIPTION	
CITY OF SHREVEPORT MITGATION ACTION 5	Dam and Levee Failure Working Group
LEAD AGENCY	City of Shreveport Mayor's Office
SUPPORTING AGENCIES	Caddo Parish OHSEP
TIMELINE	1-5 years
COST ESTIMATE	Unknown
POSSIBLE FUNDING SOURCE(S)	HGMP, BRIC, FMA, Local
ASSOCIATED GOALS	<ol style="list-style-type: none"> 1. Improve/enhance critical public facilities and equipment to ensure operability before, during, and after hazard events 2. Enhance public safety and protect lives from dangers of natural hazards 3. Facilitate sound development in the parish to reduce or eliminate the potential impact of hazards
PRIORITY	Medium
Action Description	Create a working group in order to assess the extent and determine the specific areas of inundation related to a dam or levee failure in Caddo Parish.
Type of Mitigation Action	Natural System Protection
How Action Aligns with Risk Reduction	Creation of working group will allow dams and levees to be assessed and determine the possible outcomes during failure. This is a preventive measure that will allow the group to call upon others to reinforce structures if failure event is imminent.
Current Status of Action	Not Started - Carried Over from 2017 Plan
Hazard Addressed	Dam Failure, Flooding, Levee Failure

Additional Supporting Information:

IMPLEMENTATION KEY FOR POTENTIAL HAZARD MITIGATION ACTIONS CITY OF SHREVEPORT	
DESCRIPTION	
CITY OF SHREVEPORT MITIGATION ACTION 6	Drought Ordinances
LEAD AGENCY	City of Shreveport Mayor’s Office
SUPPORTING AGENCIES	Caddo Parish OHSEP
TIMELINE	1-5 years
COST ESTIMATE	Unknown
POSSIBLE FUNDING SOURCE(S)	HGMP, BRIC, Local
ASSOCIATED GOALS	2. Enhance public safety and protect lives from dangers of natural hazards 4. Enhance public awareness of natural hazards and understanding of disaster preparedness
PRIORITY	Medium
Action Description	Adopt ordinances requiring water-saving measures in time of drought.
Type of Mitigation Action	Local Plans and Regulations, Natural System Protection
How Action Aligns with Risk Reduction	Adopting water saving ordinances will allow for water to be regulated and distributed throughout the community when drought related events are imminent
Current Status of Action	Not Started - Carried Over from 2017 Plan
Hazard Addressed	Drought

Additional Supporting Information:



IMPLEMENTATION KEY FOR POTENTIAL HAZARD MITIGATION ACTIONS CITY OF SHREVEPORT	
DESCRIPTION	
CITY OF SHREVEPORT MITIGATION ACTION 7	Wildfire Ordinances
LEAD AGENCY	City of Shreveport Mayor’s Office
SUPPORTING AGENCIES	Caddo Parish OHSEP
TIMELINE	1-5 years
COST ESTIMATE	Unknown
POSSIBLE FUNDING SOURCE(S)	HGMP, BRIC, Local
ASSOCIATED GOALS	2. Enhance public safety and protect lives from dangers of natural hazards 4. Enhance public awareness of natural hazards and understanding of disaster preparedness
PRIORITY	Medium
Action Description	Strengthen penalties and improve enforcement capabilities of burn ban ordinances
Type of Mitigation Action	Local Plans and Regulations, Natural Systems Protection
How Action Aligns with Risk Reduction	Adopting wildfire ordinances will reduce the chances of wildfire taking place due to penalties and restrictions laid forth by the ordinance
Current Status of Action	Not Started – Carried Over from 2017 Plan
Hazard Addressed	Wildfires

Additional Supporting Information:



IMPLEMENTATION KEY FOR POTENTIAL HAZARD MITIGATION ACTIONS CITY OF SHREVEPORT	
DESCRIPTION	
CITY OF SHREVEPORT MITIGATION ACTION 8	Cooling Stations
LEAD AGENCY	City of Shreveport Mayor's Office
SUPPORTING AGENCIES	Caddo Parish OHSEP
TIMELINE	1-5 years
COST ESTIMATE	Unknown
POSSIBLE FUNDING SOURCE(S)	HGMP, BRIC, Local
ASSOCIATED GOALS	2. Enhance public safety and protect lives from dangers of natural hazards 4. Enhance public awareness of natural hazards and understanding of disaster preparedness
PRIORITY	Medium
Action Description	Construct/implementation of cooling stations around the parish to combat excessive heat events.
Type of Mitigation Action	Local Plans and Regulations, Natural Systems Protection
How Action Aligns with Risk Reduction	Cooling stations will serve those populations deemed as socially vulnerable with limited access to centralized A/C as well as anyone affected by a widespread power outage.
Current Status of Action	New
Hazard Addressed	Excessive Heat

Town of Vivian Mitigation Actions

Previous Action Update

Town of Vivian Mitigation Action Sheet						
Jurisdiction-Specific Action	Action Description	Funding Source	Target Completion Date	Responsible Party, Agency, or Department	Hazard	Status
VIV1: Building Retrofits	Retrofit public buildings exterior shell to maintain use during and after storm events. Benefits: Reduces damage from high winds, and helps assure that the public buildings can be used, occupied and operable during or after storms.	HGMP, BRIC, Local	1-5 years	Town of Vivian Mayor's Office/ Caddo Parish OHSEP	Flooding, Thunderstorms, Tornadoes, Tropical Cyclones, Wildfires, Winter Weather	Not Started - Carried Over (See Vivian Mitigation Action 1)
VIV2: Drainage Improvements	Will relieve flooding problems, reduce flood damage and costs of damage, overtopping of roads with drain water, while also keeping open roadways during periods of high precipitation. Benefits: Relieves Parish or local government and property owners of the continual problems, with closed roadways (loss of function). Saves public funds for road repairs, drainage ditch repairs, sandbagging and blocking of roadways during storm periods.	HGMP, BRIC, FMA, Local	1-5 years	Town of Vivian Mayor's Office/ Caddo Parish OHSEP	Flooding, Tropical Cyclones	Not Started - Carried Over (See Vivian Mitigation Action 2)
VIV3: Mitigation of repetitive loss and severe repetitive loss properties and other hazard prone structures	Elevation, acquisition-demolition, acquisition-relocations, and reconstruction of repetitive loss or flooding or other hazard prone properties.	HGMP, BRIC, FMA, Local	1-5 years	Town of Vivian Mayor's Office/ Caddo Parish OHSEP	Flooding, Tropical Cyclones	Not Started - Carried Over (See Vivian Mitigation Action 3)
VIV4: Safe Room Projects	Construction of a safe room for first responders located in Vivian. Other locations will be identified based on funding availability.	HGMP, BRIC, Local	1-5 years	Town of Vivian Mayor's Office/ Caddo Parish OHSEP	Flooding, Thunderstorms, Tornadoes, Tropical Cyclones, Wildfires, Winter Weather	Not Started - Carried Over (See Vivian Mitigation Action 4)

VIV5: Education and Outreach	Enhance the public outreach programs for the parish and all communities by increasing awareness of risks and safety for Drought, Flooding, Excessive Heat, Thunderstorms, Tornadoes, Tropical Cyclones, Wildfires, Winter Storms hazards as well as providing information on high risk areas. Informing communities, business and citizens on proper mitigation efforts and activities will create resiliency within the parish and its communities.	HGMP, BRIC, FMA, Local	1-5 years	Town of Vivian Mayor's Office/ Caddo Parish OHSEP	Drought, Flooding, Thunderstorms Tornadoes, Tropical Cyclones, Wildfires, Winter Weather	Not Started - Carried Over (See Vivian Mitigation Action 5)
VIV6: Generators for continuity of operations and government	Procurement and Installation of generators at public facilities to ensure continued operations during and after events.	HGMP, BRIC, Local	1-5 years	Town of Vivian Mayor's Office/ Caddo Parish OHSEP	Flooding, Thunderstorms, Tornadoes, Tropical Cyclones, Wildfires, Winter Weather	Not Started - Carried Over (See Vivian Mitigation Action 6)
VIV7: Lightning Mitigation	Procurement and Installation of Lightning rods and surge protectors for public buildings to preserve life and property	HGMP, BRIC, Local	1-5 years	Town of Vivian Mayor's Office/ Caddo Parish OHSEP	Thunderstorms	Not Started - Carried Over (See Vivian Mitigation Action 7)
VIV8: Warning Systems	Update/upgrade public warning system components throughout Vivian as necessary. Install audible and/or reverse 911 warning system(s)	HGMP, BRIC, Local	1-5 years	Town of Vivian Mayor's Office/ Caddo Parish OHSEP	Flooding, Thunderstorms, Tornadoes, Tropical Cyclones, Wildfires, Winter Weather	Not Started - Carried Over (See Vivian Mitigation Action 8)
VIV9: Potable Water	Create redundancy of potable water supply to critical facilities, especially hospitals, and provide protection of potable water supply by acquisition/installation of backflow preventers at appropriate critical locations.	HGMP, BRIC, Local	1-5 years	Town of Vivian Mayor's Office/ Caddo Parish OHSEP	Drought, Flooding, Thunderstorms, Tropical Cyclones, Tornadoes, Wildfires, Winter Weather	Not Started - Carried Over (See Vivian Mitigation Action 9)
VIV10: Promote Flood Insurance	Promote the purchase of flood insurance. Advertise the availability, cost, and coverage of flood insurance through the National Flood Insurance Program (NFIP).	HGMP, BRIC, FMA, Local	1-5 years	Town of Vivian Mayor's Office/ Caddo Parish OHSEP	Flooding, Tropical Cyclones	Not Started - Carried Over (See Vivian Mitigation Action 10)

VIV11: Flood Control Measures	Install and/or upgrade minor flood control structures including berms and floodwalls to protect critical facilities.	HGMP, BRIC, FMA, Local	1-5 years	Town of Vivian Mayor's Office/ Caddo Parish OHSEP	Flooding, Tropical Cyclones	Not Started - Carried Over (See Vivian Mitigation Action 11)
VIV12: Dam Failure Working Group	Create a working group in order to assess the extent and determine the possible effects of a dam failure.	HGMP, BRIC, FMA, Local	1-5 years	Town of Vivian Mayor's Office/ Caddo Parish OHSEP	Dam Failure, Flooding, Tropical Cyclones	Deleted - Action not applicable to Vivian
VIV13: Drought Ordinances	Adopt ordinances requiring water-saving measures in time of drought.	HGMP, BRIC, Local	1-5 years	Town of Vivian Mayor's Office/ Caddo Parish OHSEP	Drought	Not Started - Carried Over (See Vivian Mitigation Action 12)
VIV14: Wildfire Ordinances	Strengthen penalties and improve enforcement capabilities of burn ban ordinances	HGMP, BRIC, Local	1-5 years	Town of Vivian Mayor's Office/ Caddo Parish OHSEP	Wildfires	Not Started - Carried Over (See Vivian Mitigation Action 13)

New Mitigation Actions

IMPLEMENTATION KEY FOR POTENTIAL HAZARD MITIGATION ACTIONS TOWN OF VIVIAN	
DESCRIPTION	
TOWN OF VIVIAN MITIGATION ACTION 1	Building Retrofits
LEAD AGENCY	Town of Vivian Mayor's Office
SUPPORTING AGENCIES	Caddo Parish OHSEP
TIMELINE	1-5 years
COST ESTIMATE	Unknown
POSSIBLE FUNDING SOURCE(S)	HGMP, BRIC, FMA, Local
ASSOCIATED GOALS	<ol style="list-style-type: none"> 1. Improve/enhance critical public facilities and equipment to ensure operability before, during, and after hazard events 2. Enhance public safety and protect lives from dangers of natural hazards 3. Facilitate sound development in the parish to reduce or eliminate the potential impact of hazards
PRIORITY	Medium
Action Description	Retrofit public buildings exterior shell to maintain use during and after storm events
Type of Mitigation Action	Structure and Infrastructure Projects
How Action Aligns with Risk Reduction	Reduces damage from high wind related events and helps assure that the public buildings can be used, occupied and operable during or after storms.
Current Status of Action	Not Started – Carried Over from 2017 Plan
Hazard Addressed	Flooding, Thunderstorms, Tornadoes, Tropical Cyclones, Wildfires, Winter Weather

Additional Supporting Information:

IMPLEMENTATION KEY FOR POTENTIAL HAZARD MITIGATION ACTIONS TOWN OF VIVIAN	
DESCRIPTION	
TOWN OF VIVIAN MITGATION ACTION 2	Drainage Improvements
LEAD AGENCY	Town of Vivian Mayor's Office
SUPPORTING AGENCIES	Caddo Parish OHSEP
TIMELINE	1-5 years
COST ESTIMATE	Unknown
POSSIBLE FUNDING SOURCE(S)	HGMP, BRIC, FMA, Local
ASSOCIATED GOALS	2. Enhance public safety and protect lives from dangers of natural hazards 3. Facilitate sound development in the parish to reduce or eliminate the potential impact of hazards
PRIORITY	High
Action Description	Will relieve flooding problems, reduce flood damage and costs of damage, overtopping of roads with drain water, while also keeping open roadways during periods of high precipitation.
Type of Mitigation Action	Structure and Infrastructure Projects
How Action Aligns with Risk Reduction	Relieves Parish or local government and property owners of the continual flooding problems, with closed roadways (loss of function). Saves public funds for road repairs, drainage ditch repairs, sandbagging and blocking of roadways during storm periods.
Current Status of Action	Not Started – Carried Over from 2017 Plan
Hazard Addressed	Flooding, Thunderstorms, Tropical Cyclones

Additional Supporting Information:

IMPLEMENTATION KEY FOR POTENTIAL HAZARD MITIGATION ACTIONS TOWN OF VIVIAN	
DESCRIPTION	
TOWN OF VIVIAN MITIGATION ACTION 3	Mitigation of repetitive loss and severe repetitive loss properties and other hazard prone structures
LEAD AGENCY	Town of Vivian Mayor's Office
SUPPORTING AGENCIES	Caddo Parish OHSEP
TIMELINE	1-5 years
COST ESTIMATE	Unknown
POSSIBLE FUNDING SOURCE(S)	HGMP, BRIC, FMA, Local
ASSOCIATED GOALS	<ol style="list-style-type: none"> 1. Improve/enhance critical public facilities and equipment to ensure operability before, during, and after hazard events 2. Enhance public safety and protect lives from dangers of natural hazards 3. Facilitate sound development in the parish to reduce or eliminate the potential impact of hazards
PRIORITY	High
Action Description	Elevation, acquisition-demolition, acquisition-relocations, and reconstruction of repetitive loss or flooding or other hazard prone properties.
Type of Mitigation Action	Local Plans and Regulations, Structure and Infrastructure Projects, Natural System Protection
How Action Aligns with Risk Reduction	Eliminates flooding risk of repetitive and severe repetitive loss structures.
Current Status of Action	Not Started – Carried Over from 2017 Plan
Hazard Addressed	Flooding, Tropical Cyclones

Additional Supporting Information:

IMPLEMENTATION KEY FOR POTENTIAL HAZARD MITIGATION ACTIONS TOWN OF VIVIAN	
DESCRIPTION	
TOWN OF VIVIAN MITIGATION ACTION 4	Safe Room Projects
LEAD AGENCY	Town of Vivian Mayor’s Office
SUPPORTING AGENCIES	Caddo Parish OHSEP
TIMELINE	1-5 years
COST ESTIMATE	Unknown
POSSIBLE FUNDING SOURCE(S)	HGMP, BRIC, FMA, Local
ASSOCIATED GOALS	<ol style="list-style-type: none"> 1. Improve/enhance critical public facilities and equipment to ensure operability before, during, and after hazard events 2. Enhance public safety and protect lives from dangers of natural hazards 3. Facilitate sound development in the parish to reduce or eliminate the potential impact of hazards
PRIORITY	Medium
Action Description	Construction of a safe room for first responders located in Vivian. Other locations will be identified based on funding availability.
Type of Mitigation Action	Structure and Infrastructure Projects
How Action Aligns with Risk Reduction	Allows for continued operations of essential personal to actively respond during a natural hazard event
Current Status of Action	Not Started – Carried Over from 2017 Plan
Hazard Addressed	Flooding, Thunderstorms, Tornadoes, Tropical Cyclones, Wildfires, Winter Weather

Additional Supporting Information:



IMPLEMENTATION KEY FOR POTENTIAL HAZARD MITIGATION ACTIONS TOWN OF VIVIAN	
DESCRIPTION	
TOWN OF VIVIAN MITIGATION ACTION 5	Education and Outreach
LEAD AGENCY	Town of Vivian Mayor's Office
SUPPORTING AGENCIES	Caddo Parish OHSEP
TIMELINE	1-5 years
COST ESTIMATE	Unknown
POSSIBLE FUNDING SOURCE(S)	HGMP, BRIC, FMA, Local
ASSOCIATED GOALS	<ol style="list-style-type: none"> 1. Improve/enhance critical public facilities and equipment to ensure operability before, during, and after hazard events 2. Enhance public safety and protect lives from dangers of natural hazards 3. Facilitate sound development in the parish to reduce or eliminate the potential impact of hazards 4. Enhance public awareness of natural hazards and understanding of disaster preparedness
PRIORITY	Medium
Action Description	Enhance the public outreach programs for the parish and all communities by increasing awareness of risks and safety for drought, excessive heat, flooding, thunderstorms, tornadoes, tropical cyclones, wildfires, and winter weather hazards as well as providing information on high risk areas
Type of Mitigation Action	Education and Awareness Programs
How Action Aligns with Risk Reduction	Informing communities, business and citizens on proper mitigation efforts and activities will create resiliency within the parish and its communities.
Current Status of Action	Not Started - Carried Over from 2017 Plan
Hazard Addressed	Drought, Excessive Heat, Flooding, Thunderstorms, Tornadoes, Tropical Cyclones, Wildfire, Winter Weather

Additional Supporting Information:

IMPLEMENTATION KEY FOR POTENTIAL HAZARD MITIGATION ACTIONS TOWN OF VIVIAN	
DESCRIPTION	
TOWN OF VIVIAN MITGATION ACTION 6	Generators for continuity of operations and government
LEAD AGENCY	Town of Vivian Mayor’s Office
SUPPORTING AGENCIES	Caddo Parish OHSEP
TIMELINE	1-5 years
COST ESTIMATE	Unknown
POSSIBLE FUNDING SOURCE(S)	HGMP, BRIC, FMA, Local
ASSOCIATED GOALS	2. Enhance public safety and protect lives from dangers of natural hazards 3. Facilitate sound development in the parish to reduce or eliminate the potential impact of hazards
PRIORITY	Medium
Action Description	Procurement and Installation of generators at public facilities to ensure continued operations during and after events.
Type of Mitigation Action	Local Plans and Regulations, Structure and Infrastructure Projects
How Action Aligns with Risk Reduction	Installation of generators will allow public facilities to run accordingly and aid with local relief efforts
Current Status of Action	Not Started - Carried Over from 2017 Plan
Hazard Addressed	Flooding, Thunderstorms, Tornadoes, Tropical Cyclones, Wildfires, Winter Weather

Additional Supporting Information:



IMPLEMENTATION KEY FOR POTENTIAL HAZARD MITIGATION ACTIONS TOWN OF VIVIAN	
DESCRIPTION	
TOWN OF VIVIAN MITIGATION ACTION 7	Lightning Mitigation
LEAD AGENCY	Town of Vivian Mayor's Office
SUPPORTING AGENCIES	Caddo Parish OHSEP
TIMELINE	1-5 years
COST ESTIMATE	Unknown
POSSIBLE FUNDING SOURCE(S)	HGMP, BRIC, Local
ASSOCIATED GOALS	<ol style="list-style-type: none"> 1. Improve/enhance critical public facilities and equipment to ensure operability before, during, and after hazard events 2. Enhance public safety and protect lives from dangers of natural hazards 3. Facilitate sound development in the parish to reduce or eliminate the potential impact of hazards
PRIORITY	Medium
Action Description	Procurement and Installation of Lightning rods and surge protectors for public buildings to preserve life and property
Type of Mitigation Action	Structure and Infrastructure Projects
How Action Aligns with Risk Reduction	The installation of lightning rods and surge protectors in public buildings and critical infrastructure will reduce losses due to lightning strikes and surges in electricity.
Current Status of Action	Not Started - Carried Over from 2017 Plan
Hazard Addressed	Thunderstorms

Additional Supporting Information:

IMPLEMENTATION KEY FOR POTENTIAL HAZARD MITIGATION ACTIONS TOWN OF VIVIAN	
DESCRIPTION	
TOWN OF VIVIAN MITIGATION ACTION 8	Warning Systems
LEAD AGENCY	Town of Vivian Mayor’s Office
SUPPORTING AGENCIES	Caddo Parish OHSEP
TIMELINE	1-5 years
COST ESTIMATE	Unknown
POSSIBLE FUNDING SOURCE(S)	HGMP, BRIC, FMA, Local
ASSOCIATED GOALS	2. Enhance public safety and protect lives from dangers of natural hazards 4. Enhance public awareness of natural hazards and understanding of disaster preparedness
PRIORITY	Medium
Action Description	Update/upgrade public warning system components throughout Vivian as necessary. Install audible and/or reverse 911 warning system(s).
Type of Mitigation Action	Structure and Infrastructure Projects
How Action Aligns with Risk Reduction	An upgraded public warning system will increase the likelihood of public notification immediately prior to an event
Current Status of Action	Not Started - Carried Over from 2017 Plan
Hazard Addressed	Flooding, Thunderstorms, Tornadoes, Tropical Cyclones, Wildfires, Winter Weather

Additional Supporting Information:



IMPLEMENTATION KEY FOR POTENTIAL HAZARD MITIGATION ACTIONS TOWN OF VIVIAN	
DESCRIPTION	
TOWN OF VIVIAN MITIGATION ACTION 9	Potable Water
LEAD AGENCY	Town of Vivian Mayor’s Office
SUPPORTING AGENCIES	Caddo Parish OHSEP
TIMELINE	1-5 years
COST ESTIMATE	Unknown
POSSIBLE FUNDING SOURCE(S)	HGMP, BRIC, FMA, Local
ASSOCIATED GOALS	<ol style="list-style-type: none"> 1. Improve/enhance critical public facilities and equipment to ensure operability before, during, and after hazard events 2. Enhance public safety and protect lives from dangers of natural hazards 3. Facilitate sound development in the parish to reduce or eliminate the potential impact of hazards
PRIORITY	Medium
Action Description	Create redundancy of potable water supply to critical facilities, especially hospitals in Parish, and provide protection of potable water supply by acquisition/installation of backflow preventers at appropriate critical locations.
Type of Mitigation Action	Structure and Infrastructure Projects
How Action Aligns with Risk Reduction	Creating a redundancy of potable water for critical facilities will reduce downtime and allow for the continuity of essential operations during and after an event.
Current Status of Action	Not Started - Carried Over from 2017 Plan
Hazard Addressed	Drought, Flooding, Excessive Heat, Thunderstorms, Tropical Cyclones, Tornadoes, Wildfires, Winter Weather

Additional Supporting Information:



IMPLEMENTATION KEY FOR POTENTIAL HAZARD MITIGATION ACTIONS TOWN OF VIVIAN	
DESCRIPTION	
TOWN OF VIVIAN MITIGATION ACTION 10	Promote Flood Insurance
LEAD AGENCY	Town of Vivian Mayor's Office
SUPPORTING AGENCIES	Caddo Parish OHSEP
TIMELINE	1-5 years
COST ESTIMATE	Unknown
POSSIBLE FUNDING SOURCE(S)	HGMP, BRIC, FMA, Local
ASSOCIATED GOALS	4. Enhance public awareness of natural hazards and understanding of disaster preparedness
PRIORITY	High
Action Description	Promote the purchase of flood insurance. Advertise the availability, cost, and coverage of flood insurance through the National Flood Insurance Program (NFIP).
Type of Mitigation Action	Education and Awareness Programs
How Action Aligns with Risk Reduction	Educating the public on flood insurance will allow public to obtain insurance at a cost that's affordable to them and will help gain relief to their home and personal items during post-flood events
Current Status of Action	Not Started - Carried Over from 2017 Plan
Hazard Addressed	Flooding, Tropical Cyclones

Additional Supporting Information:

IMPLEMENTATION KEY FOR POTENTIAL HAZARD MITIGATION ACTIONS TOWN OF VIVIAN	
DESCRIPTION	
TOWN OF VIVIAN MITIGATION ACTION 11	Flood Control Measures
LEAD AGENCY	Town of Vivian Mayor's Office
SUPPORTING AGENCIES	Caddo Parish OHSEP
TIMELINE	1-5 years
COST ESTIMATE	Unknown
POSSIBLE FUNDING SOURCE(S)	HGMP, BRIC, FMA, Local
ASSOCIATED GOALS	<ol style="list-style-type: none"> 1. Improve/enhance critical public facilities and equipment to ensure operability before, during, and after hazard events 2. Enhance public safety and protect lives from dangers of natural hazards 3. Facilitate sound development in the parish to reduce or eliminate the potential impact of hazards
PRIORITY	High
Action Description	Install and/or upgrade minor flood control structures including berms and floodwalls to protect critical facilities.
Type of Mitigation Action	Structure and Infrastructure Projects
How Action Aligns with Risk Reduction	Creation of flood control structures can prevent flood damage
Current Status of Action	Not Started - Carried Over from 2017 Plan
Hazard Addressed	Flooding, Tropical Cyclones

Additional Supporting Information:

IMPLEMENTATION KEY FOR POTENTIAL HAZARD MITIGATION ACTIONS TOWN OF VIVIAN	
DESCRIPTION	
TOWN OF VIVIAN MITIGATION ACTION 12	Drought Ordinances
LEAD AGENCY	Town of Vivian Mayor’s Office
SUPPORTING AGENCIES	Caddo Parish OHSEP
TIMELINE	1-5 years
COST ESTIMATE	Unknown
POSSIBLE FUNDING SOURCE(S)	HGMP, BRIC, Local
ASSOCIATED GOALS	2. Enhance public safety and protect lives from dangers of natural hazards 4. Enhance public awareness of natural hazards and understanding of disaster preparedness
PRIORITY	Medium
Action Description	Adopt ordinances requiring water-saving measures in time of drought.
Type of Mitigation Action	Local Plans and Regulations, Natural System Protection
How Action Aligns with Risk Reduction	Adopting water saving ordinances will allow for water to be regulated and distributed throughout the community when drought related events are imminent
Current Status of Action	Not Started - Carried Over from 2017 Plan
Hazard Addressed	Drought

Additional Supporting Information:



IMPLEMENTATION KEY FOR POTENTIAL HAZARD MITIGATION ACTIONS TOWN OF VIVIAN	
DESCRIPTION	
TOWN OF VIVIAN MITIGATION ACTION 13	Wildfire Ordinances
LEAD AGENCY	Town of Vivian Mayor’s Office
SUPPORTING AGENCIES	Caddo Parish OHSEP
TIMELINE	1-5 years
COST ESTIMATE	Unknown
POSSIBLE FUNDING SOURCE(S)	HGMP, BRIC, Local
ASSOCIATED GOALS	2. Enhance public safety and protect lives from dangers of natural hazards 4. Enhance public awareness of natural hazards and understanding of disaster preparedness
PRIORITY	Medium
Action Description	Strengthen penalties and improve enforcement capabilities of burn ban ordinances
Type of Mitigation Action	Local Plans and Regulations, Natural Systems Protection
How Action Aligns with Risk Reduction	Adopting wildfire ordinances will reduce the chances of wildfire taking place due to penalties and restrictions laid forth by the ordinance
Current Status of Action	Not Started – Carried Over from 2017 Plan
Hazard Addressed	Wildfires

Additional Supporting Information:



Action Prioritization

During the prioritization process, the planning committee considered the costs and relative benefits of each new action. Costs can usually be listed in terms of dollars, although at times it involves staff time rather than the purchase of equipment or services that can be readily measured in dollars. In most cases, benefits, such as lives saved or future damage prevented, are hard to measure in dollars. Therefore, many projects were prioritized with these factors in mind. In addition, prioritization of the mitigation actions was performed based on the following economic criteria: i) whether the action can be performed with the existing parish resources; ii) whether the action requires additional funding from external sources; and iii) relative costs of the mitigation actions.

In all cases, the committee concluded that the benefits (in terms of reduced property damage, lives saved, health problems averted and/or economic harm prevented) outweighed the costs for the recommended action items.

The planning committee prioritized the possible activities that could be pursued. Planning committee members consulted appropriate agencies in order to assist with the prioritizations. The results were items that address the major hazards, are appropriate for those hazards, are cost-effective, and are affordable. The planning committee met internally for mitigation action meetings to review and approve mitigation actions for Caddo Parish and the incorporated jurisdictions. On-going actions, as well as actions which will provide maximum benefit that can be undertaken by existing parish staff with or without additional external funding were given high priority. The actions with medium benefit and relatively low cost, political support, and public support but require additional funding from parish or external sources were given medium priority. The actions that require substantial funding from external sources and would result in limited benefit to the community were given low priority.

Caddo Parish and the incorporated jurisdictions will implement and administer the identified actions based off the proposed timeframes and priorities for each reflected in the portions of this section where actions are summarized. The inclusion of any specific action item in this document does not commit the parish to implementation. Each action item will be subject to availability of staff and funding. Certain items may require regulatory changes or other decisions that must be implemented through standard processes. This plan is intended to offer priorities based on an examination of hazards.

Caddo Parish and the Planning Committee have exercised the motion to place a high priority on all actions pertaining to High Hazard Potential Dams (HHPD) in an effort to reduce the risk of dam failure. Those actions pertaining to the structural assessment of HHPD have been designated a "High" level action prioritization. Those actions pertaining to significant hazard dams or actions evolving around a working group, have been designated a "Medium" level action prioritization.

This Page Intentionally Left Blank



Appendix A: Planning Process

Purpose

The Hazard Mitigation Plan Update process prompts local jurisdictions to keep their hazard mitigation plan current and moving toward a more resilient community. The plan update builds on the research and planning efforts of previous plans while reviewing recent trends. The planning committee followed FEMA's hazard mitigation planning process per the FEMA Local Mitigation Planning Handbook. This planning process assured public involvement and the participation of interested agencies and private organizations. Documentation of the planning process for the updated plan is addressed in this section.

The Caddo Parish Hazard Mitigation Plan Update

The Caddo Parish Hazard Mitigation Plan Update process began in October 2022 with a series of emails, phone calls, meetings, and collaborations between the contractor (SDMI) and a diverse group of participating agencies and stakeholders. Update activities were intended to give each participating agency and stakeholder the opportunity to shape the plan to best fit their community's mitigation goals. Community stakeholders and the general public were invited to attend and contribute information to the planning process during specific time periods or meetings.

The table below details the meeting schedule and purpose for the planning process:

Date	Meeting or Outreach	Location	Public Invited	Purpose
10/3/2022	Kick Off Meeting	Phone Conference	No	Discuss with the Parish OHSEP Director expectations and requirements of the project. Discuss meeting schedules, committee make up, and next steps.
10/25/2022	Initial Planning Committee Meeting	Shreveport, LA	No	Discuss with Caddo Parish Hazard Mitigation Planning Committee the process and expectations of plan participants. Discuss timeline and action items for parish and each jurisdiction.
11/2/2023	Planning Committee Risk Assessment Review	Shreveport, LA	No	Presentation of Risk Assessment and profiled hazards to Planning Committee.
11/2/2023	Public Meeting	Shreveport, LA	Yes	Presentation of Risk Assessment s and profiled hazards to public. Presentation also includes current mitigation project highlights within communities and public survey discussion.
11/1/2022-11/2/2023	Public Opinion Survey	Online	Yes	This survey asked participants about public perceptions and opinions regarding natural hazards in Caddo Parish. In addition, questions covered the methods and techniques preferred for reducing the risks and losses associated with these hazards. Survey Link: https://www.surveymonkey.com/r/CaddoHM2022

Planning

The plan update process consisted of several phases:

	Month 1-2	Month 3-4	Month 5-6	Month 7-8	Month 9-10	Month 11-12	Month 13-14	Month 15-16	Month 17-18	Month 19-20	Month 21-22
Plan Revision	Active										
Data Collection	Active										
Risk Assessment	Active										
Public Input	Active										
Mitigation Strategy		Active									
Plan Review by GOHSEP and FEMA									Active		
FEMA APA											
Plan Adoptions											
Final Plan Approval											

Coordination

The Caddo Parish Office of Homeland Security and Emergency Preparedness (OHSEP) oversaw the coordination of the 2025 Hazard Mitigation Plan Update Planning Committee during the update process. The parish OHSEP was responsible for identifying members for the committee. Representatives of relevant local and parish government departments were invited for inclusion in the planning process via email from SDMI and the Caddo Parish OHSEP Director. Caddo Parish and their jurisdictions identified and reached out, via email, to representatives of non-profits, local business and organization owner/managers, and private organizations that provide for the betterment and benefit of populations identified as socially vulnerable and work directly with communities that are deemed as underserved so that they could be involved in the entirety of this plan update process and participate as key stakeholders. Some Directors of organizations contacted included the Council of Aging, and the local American Red Cross chapter, but no response was received. Louisiana State University at Shreveport (LSUS) and Centenary College of Louisiana are both forms of academia located within Caddo Parish. LSUS and Centenary were contacted and asked to participate but no response was received. SDMI is an institution under the Louisiana State University system, so this plan update received constant feedback from academia personnel on LSU’s campus. Therefore, LSU was able to be included for academic participation during the plan update process.

The Parish Director was responsible for inviting the planning committee and key stakeholders to scheduled meetings and activities via phone call and/or email. SDMI assisted the Parish Director with

press releases and social media statements for notification to the media and general public for public meetings and public outreach activities.

SDMI was responsible for facilitating all meetings and outreach efforts during the update process.

Neighboring Community, Local and Regional Planning Process Involvement

From the outset of the planning process, the planning committee encouraged participation from a broad range of parish entities. The involvement of representatives from the city, state, and regional agencies provided diverse perspectives and mitigation ideas.

Formal participation in this plan includes but is not limited to the following activities:

- Participation in Hazard Mitigation planning meetings at the local and parish level
- Sharing local data and information with jurisdictions
- Incorporation of other planning documents, studies and efforts
- Action item development and action progress from 2017 update
- Risk Assessment review
- Plan document draft review
- Formal adoption of the Hazard Mitigation Plan

The Bossier Parish OHSEP Director was invited to attend the Initial Planning and Risk Assessment Meetings for Caddo Parish in an effort to coordinate mitigation efforts where possible as neighboring communities. The Bossier OHSEP Director was invited via email and phone call to participate in an effort to collaborate with neighboring communities. SDMI assisted Caddo Parish with encouraging collaboration with these neighboring communities via email by extending an invitation to the Caddo Hazard Mitigation Plan Update Meetings.

As part of the coordination and planning process, the parish was provided the State Required Hazard Mitigation Plan Update Worksheet. The completed worksheets can be found in *Appendix E: State Required Worksheets*.

The 2025 Hazard Mitigation Plan Update Planning Committee consisted of representatives from the following parish, municipal or community stakeholders. Below is a detailed list of the 2025 HMPU Planning Committee:

Caddo Parish Hazard Mitigation Planning Committee			
Name	Title	Agency	Email
Robert Jump	Director	Caddo Parish OHSEP	robert.jump@caddosheriff.org
Lisa Carmack	Homeland Security Manager	Caddo Parish OHSEP	lisa.carmack@caddosheriff.org
Clay Walker	Director of Juvenile Services	Caddo Parish	cwalker@caddo.org
Toya Edwards	Public Works Analyst	Caddo Parish	tedwards@caddo.org
Tony LeBlanc	Field Operations Manager	Caddo Parish EOP	tony.lebalnc@caddosheriff.org
Patrick Furlong	City Engineer	City of Shreveport	patrick.furlong@shreveportla.gov
Jarvis Morgan	Assistant Director	City of Shreveport	jarvis.morgan@shreveportla.gov
Qiana Maple-Lars	Superintendent of Water Purification	City of Shreveport W&S	qiana.maples@shreveportla.gov
Clifton Walker	Field Operations	City of Shreveport W&S	clifton.walker@shreveportla.gov
Donald Hobdy	Admin	City of Shreveport W&S	donald.hobdy@shreveportla.gov
Karena Thomas	Customer Service	City of Shreveport W&S	karena.thomas@shreveportla.gov
Kedrick Chism	Field Operations	City of Shreveport W&S	kedrick.chism@shreveportla.gov
Todd Davis	Field Operations	City of Shreveport W&S	todd.davis@shreveportla.gov
William Daniel	Director	City of Shreveport W&S	william.daniel@shreveportla.gov

Mason Guy	Corporal	Shreveport Police Department	mason.guy@shreveportla.gov
Antwoine White	Deputy Chief	Shreveport Police Department	antwoine.white@shreveportla.gov
Jerry Silva	Lieutenant	Shreveport Police Department	jerry.silva@shreveportla.gov
Joseph Dews	Lieutenant	Shreveport Police Department	joseph.dews@shreveportla.gov
Tim Beckius	Assistant Chief of Support Division	Shreveport Police Department	tim.beckius@shreveportla.gov
Wayne Smith	Chief of Police	Shreveport Police Department	wayne.smith@shreveportla.gov
Jim Galambos	Mayor	Town of Blanchard	-
Brad Edwards	Mayor	Town of Greenwood	edwards@att.net
William Moon Jr.	Mayor	Town of Oil City	wpmoonjr@verizon.net
Ronnie Festavan	Mayor	Town of Vivian	-
Jennifer Fant	Mayor	Village of Belcher	jfant@caddoda.com
Adam Oliver	Mayor	Village of Gilliam	gilliamvillage@gmail.com
Kimberly Janes	Mayor	Village of Hosston	villageofhosston@gmail.com
Kenneth Shaw	Mayor	Village of Ida	ida.louisiana@gmail.com
William Moore	Mayor	Village of Mooringsport	-
Paul Lockard	Mayor	Village of Rodessa	mayorpaullockard@centurytel.net

Program Integration

Local governments are required to describe how their mitigation planning process is integrated with other ongoing local and area planning efforts. This subsection describes Caddo Parish programs and planning.

A measure of integration and coordination is achieved through the HMPU participation of planning committee members and community stakeholders who administer programs such as: floodplain management under the National Flood Insurance Program (NFIP), Community Rating System, parish planning and zoning and building code enforcement.

Since the last update in 2017, Caddo Parish has used the hazard mitigation plan as a reference point to various projects and mitigation strategies that take place throughout the planning area. Along with the mitigation actions outlined for each parish, Caddo Parish also uses vulnerability statistics and integration strategies to help guide their mitigation practices. These strategies and practices can be found at the end of each profiled hazard in the risk assessment. Furthermore, the parish holds annual meetings to discuss any changes that have occurred within the parish that could alter the vulnerability of Caddo Parish and how to combat any issues that have arisen.

Caddo Parish will continue to integrate the requirements of this Hazard Mitigation Plan into other local planning mechanisms that are to be identified through future meetings of the parish, and through the five-year review process described in *Appendix B: Plan Maintenance*. The primary means for integrating mitigation strategies into other local planning mechanisms will be through the revision, update and implementation of any individual municipal plans that require specific planning and administrative tasks (e.g. risk assessment, plan amendments, ordinance revisions, capital improvement projects, etc.).

The members of the Caddo Parish Hazard Mitigation Planning Committee will remain charged with ensuring that the goals and strategies of new and updated local planning documents for their communities or agencies are consistent with the goals and actions of the Hazard Mitigation Plan and will not contribute to increased hazard vulnerability in the parish. Existing plans, studies, and technical information were incorporated in the planning process. Examples include flood data from FEMA and the U. S. Geological Survey. Much of this data was incorporated into the Risk Assessment component of the plan relative to plotting historical events and the magnitude of damages that occurred. The parish's 2017

Hazard Mitigation Plan was also used in the planning process. Other existing data and plans used in the planning process include those listed below.

- Parish Emergency Operations Plan
- Stormwater Management Plan
- Flood Insurance Rate Maps
- State of Louisiana Hazard Mitigation Plan

Further information on the plans can be found in *Section 3: Capability Assessment*

Meeting Documentation and Public Outreach Activities

The following pages contain documentation of the meetings and public outreach activities conducted during this hazard mitigation plan update.

Meeting #1: Hazard Mitigation Plan Update Kick-Off

Date: October 3, 2022

Location: Conference Call

Purpose: Discuss with the Parish OHSEP Director expectations and requirements of the project. Discuss meeting schedules, committee make up, and next steps.

Public Invitation: No

Meeting Invitees:

Caddo Parish Hazard Mitigation Planning Committee		
Name	Title	Agency
Robert Jump	Director	Caddo Parish OHSEP
Chris Rippetoe	Program Manager	LSU-SDMI
Jason Martin	Emergency Management Analyst	LSU-SDMI

Meeting #2: Hazard Mitigation Plan Update Initial Planning Committee Meeting

Date: October 25, 2022

Location: Shreveport, LA

Purpose: Discuss the expectations and requirements of the hazard mitigation plan update process and establish an initial project timeline with the Parish's Hazard Mitigation Plan Planning Committee. Assign each individual tasks related to the parish data collection for the plan update.

Public Invitation: No

Meeting Invitees:

Caddo Parish Hazard Mitigation Planning Committee		
Name	Title	Agency
Robert Jump	Director	Caddo Parish OHSEP
Lisa Carmack	Homeland Security Manager	Caddo Parish OHSEP
Clay Walker	Director of Juvenile Services	Caddo Parish
Toya Edwards	Public Works Analyst	Caddo Parish
Tony LeBlanc	Field Operations Manager	Caddo Parish EOP
Patrick Furlong	City Engineer	City of Shreveport
Jarvis Morgan	Assistant Director	City of Shreveport
Qiana Maple-Lars	Superintendent of Water Purification	City of Shreveport W&S
Clifton Walker	Field Operations	City of Shreveport W&S
Donald Hobdy	Admin	City of Shreveport W&S
Karena Thomas	Customer Service	City of Shreveport W&S
Kedrick Chism	Field Operations	City of Shreveport W&S
Todd Davis	Field Operations	City of Shreveport W&S
William Daniel	Director	City of Shreveport W&S
Mason Guy	Corporal	Shreveport Police Department
Antwoine White	Deputy Chief	Shreveport Police Department
Jerry Silva	Lieutenant	Shreveport Police Department
Joseph Dews	Lieutenant	Shreveport Police Department
Tim Beckius	Assistant Chief of Support Division	Shreveport Police Department
Wayne Smith	Chief of Police	Shreveport Police Department
Jim Galambos	Mayor	Town of Blanchard
Brad Edwards	Mayor	Town of Greenwood
William Moon Jr.	Mayor	Town of Oil City
Ronnie Festavan	Mayor	Town of Vivian
Jennifer Fant	Mayor	Village of Belcher
Adam Oliver	Mayor	Village of Gilliam
Kimberly Janes	Mayor	Village of Hosston
Kenneth Shaw	Mayor	Village of Ida
William Moore	Mayor	Village of Mooringsport
Paul Lockard	Mayor	Village of Rodessa

Meeting #3: Hazard Mitigation Plan Update Planning Committee Risk Assessment Review

Date: November 2, 2023**Location:** Shreveport, LA**Purpose:** Presentation of Risk Assessment hazards and maps to Planning Committee.**Public Invitation:** No**Meeting Invitees:**

Caddo Parish Hazard Mitigation Planning Committee		
Name	Title	Agency
Robert Jump	Director	Caddo Parish OHSEP
Lisa Carmack	Homeland Security Manager	Caddo Parish OHSEP
Clay Walker	Director of Juvenile Services	Caddo Parish
Toya Edwards	Public Works Analyst	Caddo Parish
Tony LeBlanc	Field Operations Manager	Caddo Parish EOP
Patrick Furlong	City Engineer	City of Shreveport
Jarvis Morgan	Assistant Director	City of Shreveport
Qiana Maple-Lars	Superintendent of Water Purification	City of Shreveport W&S
Clifton Walker	Field Operations	City of Shreveport W&S
Donald Hobdy	Admin	City of Shreveport W&S
Karena Thomas	Customer Service	City of Shreveport W&S
Kedrick Chism	Field Operations	City of Shreveport W&S
Todd Davis	Field Operations	City of Shreveport W&S
William Daniel	Director	City of Shreveport W&S
Mason Guy	Corporal	Shreveport Police Department
Antwoine White	Deputy Chief	Shreveport Police Department
Jerry Silva	Lieutenant	Shreveport Police Department
Joseph Dews	Lieutenant	Shreveport Police Department
Tim Beckius	Assistant Chief of Support Division	Shreveport Police Department
Wayne Smith	Chief of Police	Shreveport Police Department
Jim Galambos	Mayor	Town of Blanchard
Brad Edwards	Mayor	Town of Greenwood
William Moon Jr.	Mayor	Town of Oil City
Ronnie Festavan	Mayor	Town of Vivian
Jennifer Fant	Mayor	Village of Belcher
Adam Oliver	Mayor	Village of Gilliam
Kimberly Janes	Mayor	Village of Hosston
Kenneth Shaw	Mayor	Village of Ida
William Moore	Mayor	Village of Mooringsport
Paul Lockard	Mayor	Village of Rodessa

Meeting #4: Hazard Mitigation Plan Update Public Meeting

Date: November 2, 2023

Location: Shreveport, LA

Purpose: The Public Meeting allowed the public and community stakeholders to participate and provide input into the hazard mitigation planning process. Presentation also included highlights of current mitigation projects highlights, as well as public survey discussion. The public meeting notice on the following page was presented to stakeholders as well as the general public, including those in underserved communities and those populations deemed as socially vulnerable. This notice was distributed via email as well as posted on the front door of the courthouse, published in the local newspaper, and posted via social media. This public meeting was also open to many different representatives from private, local community-based organizations and businesses, and non-profits that provide for the betterment of socially vulnerable populations and those areas that have been deemed as underserved. The parish and jurisdictions involved in the plan update were in charge of identifying these specific organizations so that they may be invited to participate at this public meeting and in the plan update process as a whole. This effort was carried out by Caddo Parish, their jurisdictions, and with assistance from SDMI.

Public Invitation: Yes

Meeting Invitees:

Caddo Parish Hazard Mitigation Planning Committee		
Name	Title	Agency
Robert Jump	Director	Caddo Parish OHSEP
Lisa Carmack	Homeland Security Manager	Caddo Parish OHSEP
Clay Walker	Director of Juvenile Services	Caddo Parish
Toya Edwards	Public Works Analyst	Caddo Parish
Tony LeBlanc	Field Operations Manager	Caddo Parish EOP
Patrick Furlong	City Engineer	City of Shreveport
Jarvis Morgan	Assistant Director	City of Shreveport
Qiana Maple-Lars	Superintendent of Water Purification	City of Shreveport W&S
Clifton Walker	Field Operations	City of Shreveport W&S
Donald Hobdy	Admin	City of Shreveport W&S
Karena Thomas	Customer Service	City of Shreveport W&S
Kedrick Chism	Field Operations	City of Shreveport W&S
Todd Davis	Field Operations	City of Shreveport W&S
William Daniel	Director	City of Shreveport W&S
Mason Guy	Corporal	Shreveport Police Department
Antwoine White	Deputy Chief	Shreveport Police Department
Jerry Silva	Lieutenant	Shreveport Police Department
Joseph Dews	Lieutenant	Shreveport Police Department
Tim Beckius	Assistant Chief of Support Division	Shreveport Police Department
Wayne Smith	Chief of Police	Shreveport Police Department
Jim Galambos	Mayor	Town of Blanchard
Brad Edwards	Mayor	Town of Greenwood
William Moon Jr.	Mayor	Town of Oil City
Ronnie Festavan	Mayor	Town of Vivian
Jennifer Fant	Mayor	Village of Belcher
Adam Oliver	Mayor	Village of Gilliam
Kimberly Janes	Mayor	Village of Hosston
Kenneth Shaw	Mayor	Village of Ida
William Moore	Mayor	Village of Mooringsport
Paul Lockard	Mayor	Village of Rodessa

Meeting Announcement:**CADDO PARISH OFFICE OF HOMELAND SECURITY & EMERGENCY PREPAREDNESS****PUBLIC MEETING ANNOUNCEMENT****Caddo Parish and its partners are seeking community input for the 2023 Caddo Parish Hazard Mitigation Plan update!**

Caddo Parish OHSEP, in partnership with The Louisiana Governor's Office of Homeland Security and Emergency Preparedness and the Stephenson Disaster Management Institute at LSU, is leading the process to update the plan. The Caddo Parish Multi-Jurisdictional Hazard Mitigation Plan describes the **naturally occurring** risks to the region and outlines strategies to reduce these risks to save lives, reduce property damage, and lessen the impact of future disasters.

Are you passionate about building a more resilient future for your parish? Do you have questions about the natural hazards your community is at risk to? Please join us on Thursday, November 2nd for a public meeting at 11:00 AM to learn more about the plan and share your input on the risks and vulnerabilities that most impact you and your community.

Meeting Location:

Caddo Parish Emergency Operations Center
1144 Texas St.
Shreveport, LA 71101

Residents of Caddo Parish are asked to participate in a survey about public perceptions and opinions regarding natural hazards in the parish. The survey results will be used in the development of the plan. This short web-based survey can be found at the following link:

https://lsu.qualtrics.com/jfe/form/SV_eDkvBmOJextmya

The Parish appreciates your input.

If you have questions, please contact the Caddo Parish OHSEP Office



Outreach Activity #1: Public Opinion Survey

Date: Ongoing throughout planning process

Location: Web survey

Public Invitation: Yes

As referenced in the *Mitigation Strategy* section of this document, an online public opinion survey of Caddo Parish residents was conducted between November 2022 and November 2023. The survey was designed to capture public perceptions and opinions regarding natural hazards in Caddo Parish. In addition, the survey collected information regarding the methods and techniques preferred by the respondents for reducing the risks and losses associated with local hazards. As of November 2, 2023, there have been zero responses to the Caddo parish Hazard Mitigation survey so therefore, no public input could be incorporated into this plan update. The full survey can be found here: <https://www.surveymonkey.com/r/CaddoHM2022>

Outreach Activity #2: Public Meeting Activity - Incident Questionnaire

Date: November 2, 2023

Location: Public Meeting

Public Invitation: Yes

An incident/issue questionnaire was provided at the public meeting in an effort to collect additional information from residents of Caddo Parish regarding hazard events and their localized impacts. While the information collected via the questionnaire was to be integrated into this planning document, there was no public turnout for the meeting, and subsequently no results could be collected. A copy of the incident questionnaire can be found on the next page.

Outreach Activity #3: 2025 Caddo Parish Hazard Mitigation Plan Public Review

Date: Ongoing

Location: SDMI Hazard Mitigation Website

Public Initiation: Yes

After an initial review by the Caddo Parish Planning Committee was completed, the 2025 Caddo Parish Hazard Mitigation Plan was made available for public review and comment. The plan was hosted on SDMI's Hazard Mitigation website: <https://hmplans.sdmi.lsu.edu/Home/Parish/caddo>

CADDO PARISH PUBLIC MEETING

PUBLIC ACTIVITY: INCIDENT/ ISSUE QUESTIONNAIRE

1. HAZARD TYPE(S):

- A. DAM FAILURE
- B. DROUGHT
- C. EXCESSIVE HEAT
- D. FLOODING
- E. LEVEE FAILURE
- F. THUNDERSTORMS
- G. TORNADOES
- H. TROPICAL CYCLONES
- I. WILDFIRES
- J. WINTER WEATHER

2. DESCRIBE INCIDENT OR ISSUE:

3. LOCATION:

A. CITY:

B. ADDRESS OR AREA:

4. INTENSITY:

A. DEPTH (FLOODING) OR SIZE (HAIL ETC.):

B. WIND STRENGTH

5. RECURRING OR ONE TIME:

A. IF RECURRING, HOW OFTEN:

6. WHAT TYPE OF INTERRUPTIONS
DOES/DID THE INCIDENT OR ISSUE
CAUSE? (BUSINESS CLOSURE, DAMAGE,
EVACUATION, ETC.)

7. HOW LONG WAS THE INTERRUPTION
(HOURS, DAYS, WEEKS ETC.)

8. HOW COULD THIS HAZARD OR
IMPACT BE PREVENTED, FIXED
OR ALLEVIATED?

This Page Left Intentionally Blank



Appendix B: Plan Maintenance

Purpose

The section of the Code of Federal Regulations (CFR) pertaining to Local Mitigation Plans lists five required components for each plan: a description of the planning process; risk assessments; mitigation strategies; a method and system for plan maintenance; and documentation of plan adoption. This section details the method and system for plan maintenance, following the CFR's guidelines that the Plan Update must include (1) "a section describing the method and schedule of monitoring, evaluating, and updating the mitigation plan within a five-year cycle," (2) "a process by which local governments incorporated the requirements of the mitigation plan into other planning mechanisms such as comprehensive or capital improvement plans", and (3) "discussion on how the community will continue public participation in the plan maintenance process."

Implementing, Monitoring, Evaluating, and Updating the Plan

The Caddo Parish Hazard Mitigation Planning Committee will be responsible for implementing, monitoring, evaluating, and documenting the plan's progress throughout the year. Part of the plan maintenance process should include a system by which local governing bodies incorporate the HMP into the parish and jurisdictions' other plans where applicable. This process provides for continued public participation through the diverse resources of the parish to help in achieving the goals and objectives of the plan. Public participation will be achieved through availability of copies of HMP in parish public buildings and the SDMI HM website. This section describes the update process as a whole, which includes the following:

- Responsible parties
- Methods to be used
- Evaluation criteria to be applied
- Scheduling for monitoring and evaluating the plan

Responsible Parties

Caddo Parish has developed a method to ensure that a regular review and update of this Hazard Mitigation Plan occurs. This will be the responsibility of the planning committee, which consists of representatives from governmental organizations, local businesses, and private citizens, who will be involved in the process of monitoring, evaluating and updating the plan. All committee members in this plan will remain active in the planning committee.

Although the people filling the positions may change from year to year, the parish and its stakeholders will have representatives on the planning committee. The future planning committee will continue to be comprised of the same job functions as currently evident in the planning committee. However, the decision of specific job duties will be left to the Parish OHSEP Director to be assigned as deemed appropriate.

Methods for Monitoring and Evaluating the Plan and Plan Evaluation Criteria

Caddo Parish has developed a method to ensure implementation, monitoring, evaluating, and updating of the HMP occurs during the five-year cycle of the plan. Implementation will be accomplished through constant and transparent efforts to network and highlight the multi-objective, win-win benefits of each project proposed in the *Mitigation Strategy* section. These efforts include the routine actions of monitoring agendas, attending meetings, and promoting a safe and resilient community. The planning committee will seek to become a permanent body and will be responsible for monitoring, evaluating, and

updating of the plan. The planning committee meeting will be held annually in order to monitor, evaluate, and update the plan. The Caddo Parish OHSEP Director will be responsible for conducting the annual planning committee meetings.

The lead person of the agency responsible for the implementation of a specific mitigation action will submit a progress report to the Director at least thirty days prior to the planning committee meeting. The progress report will provide project status monitoring to include the following: whether the project has started; if not started, reason for not starting; if started, status of the project; if the project is completed, whether it has reduced/eliminated the problem; and any changes recommended to improve the implementation of the project etc. In addition, the progress report will provide status monitoring on the plan evaluation, changes to the hazard profile, changes to the risk assessment, and public input on the Hazard Mitigation Plan updates and reviews.

Progress on the mitigation action items and projects will be reviewed during the annual planning committee meeting. The criteria that would be utilized in the project review will include the following:

- 1) Whether the action was implemented and reasons, if the action was not implemented
- 2) What were the results of the implemented action
- 3) Were the outcomes as expected, and reasons if the outcomes were not as expected
- 4) Did the results achieve the stated goals and objectives
- 5) Was the action cost-effective
- 6) What were the losses avoided after completion of the project
- 7) In case of a structural project, did it change the hazard profile

In addition to monitoring and evaluating the progress of the mitigation plan actions and projects, the mitigation plan is required to be maintained and monitored annually, and fully updated every five years. The annual maintenance, monitoring and evaluation of the plan will be conducted in the annual planning committee meeting. The planning committee will review each goal to determine their relevance to changing situations in the parish, as well as changes to state or federal policy, and to ensure that they are addressing current and expected conditions. The planning committee will evaluate if any change in hazard profile and risk in the parish occurred during the past year. In addition, the evaluation will include the following criteria in respect of plan implementation:

- 1) Any local staffing changes that would warrant inviting different members to the planning committee
- 2) Any new organizations that would be valuable in the planning process or project implementation need to be included in the planning committee
- 3) Any new or existing procedures that can be done more efficiently
- 4) Any additional ways to gain more diverse and widespread cooperation
- 5) Any different or additional funding sources available for mitigation planning and implementation

The HMP will be updated every five years to remain eligible for continued HMGP funding. The planning committee will be responsible for updating the HMP. The OHSEP Director will be the lead person for the

HMP update. The HMP update process will commence at least one year prior to the expiration of the plan. The HMP will be updated after a major disaster if an annual evaluation of the plan indicates a substantial change in hazard profile and risk assessment in the parish.

Additionally, the public will be canvassed to solicit public input to continue Caddo Parish's dedication to involving the public directly in review and updates of the Hazard Mitigation Plan. Meetings will be scheduled as needed by the plan administrator to provide a forum for which the public can express their concerns, opinions, and/or ideas about the plan. The plan administrator will be responsible for using parish resources to publicize the annual public meetings and maintain public involvement through the newspapers, radio, and public access television channels. Copies of the plan will be catalogued and kept at all appropriate agencies in the city government, as well as at the SDMI website.

The review by the planning committee and input from the public will determine whether a plan update is needed prior to the required five-year update.

Annual reports on the progress of actions, plan maintenance, monitoring, evaluation, incorporation into existing planning programs, and continued public involvement will be documented at each annual meeting of the committee and kept by the Parish OHSEP Director. The planning committee will work together as a team, with each member sharing responsibility for completing the monitoring, evaluation and updates. It is the responsibility of the Parish OHSEP Director for contacting committee members, organizing the meeting and providing public noticing for the meeting to solicit public input.

2025 Plan Version Plan Method and Schedule Evaluation

For the current plan update, the previously approved plan's method and schedule were evaluated to determine if the elements and processes involved in the required 2025 update. Based on this analysis, the method and schedule were deemed to be acceptable, and nothing was changed for this update.

Incorporation into Existing Planning Programs

It is and has been the responsibility of the Caddo Parish Hazard Mitigation Plan Planning Committee and participating jurisdictions to determine additional implementation procedures when appropriate. This may include integrating the requirements of the Caddo Parish Hazard Mitigation Plan into each jurisdiction's planning documents, processes, or mechanisms as follows:

- Ordinances, Resolutions, Regulations
- Floodplain Ordinances
- Master Plans
- Capital Improvement Plans
- Economic Development Plans
- Emergency Operations Plans
- Continuity of Operations Plans
- Transportation Plan
- Stormwater Management Plan
- High Hazard Profile Dam Emergency Action Plan

Opportunities to integrate the requirements of this plan into other local planning mechanisms will continue to be identified through future meetings of the Caddo Parish Hazard Mitigation Planning Committee and through the five-year review process described herein. The primary means for integrating

mitigation strategies into other local planning mechanisms will be through the revision, update and implementation of each jurisdiction’s individual plans that require specific planning and administrative tasks (e.g. risk assessment, plan amendments, ordinance revisions, capital improvement projects, etc.). Specific to High Hazard Profile Dams, community officials and dam owners work very closely to ensure the structural integrity and mitigation efforts of any high hazard dams in the parish.

During the planning process for new and updated local planning documents at the parish and jurisdiction level, such as a risk assessment, comprehensive plan, capital improvements plan, or emergency operations plan, the jurisdictions will provide a copy of the Parish Hazard Mitigation Plan to the appropriate parties and recommend that all goals and strategies of new and updated local planning documents are consistent with and support the goals of the Parish Hazard Mitigation Plan and will not contribute to increased hazards.

Although it is recognized that there are many possible benefits to integrating components of this plan into other parish and jurisdiction planning mechanisms, the development and maintenance of this stand-alone Hazard Mitigation Plan is deemed by the planning committee to be the most effective and appropriate method to ensure implementation of Parish and local hazard mitigation actions.

On behalf of the Unincorporated areas of Caddo Parish, Village of Belcher, Town of Blanchard, Village of Gilliam, Town of Greenwood, Village of Hosston, Town of Ida, Town of Mooringsport, Town of Oil City, Village of Rodessa, City of Shreveport, and Town of Vivian have the authority to incorporate the contents of the Hazard Mitigation Plan into the parish’s existing regulatory mechanisms. Agreements are currently in place with jurisdictions to allow for the parish incorporation mechanisms to take place.

The following parish and local plans incorporate requirements of this HMP Update as follows through planning committee member and jurisdiction representation throughout the planning process as described above:

Caddo Parish			
<i>Comprehensive Master Plan</i>	Updated as needed	Caddo Parish Commission	✓
<i>Capital Improvements Plan</i>	Updated as needed	Caddo Parish Commission	✓
<i>Continuity of Operations Plan</i>	Updated as needed	Caddo Parish OHSEP	✓
<i>Local Emergency Operations Plan</i>	Updated as needed	Caddo Parish OHSEP	✓
<i>Economic Development Plan</i>	Updated as needed	Caddo parish Commission	✓
<i>Stormwater Management Plan</i>	Updated as needed	Caddo Parish Commission	✓
Community Wildfire Protection Program	Updated as needed	Caddo Parish OHSEP	✓
HHPD Emergency Action Plan	Updated as needed	Caddo Parish OHSEP	✓

Village of Belcher

****There are no additional plans within this jurisdiction for the Hazard Mitigation Plan to be integrated****

Town of Blanchard

****There are no additional plans within this jurisdiction for the Hazard Mitigation Plan to be integrated****

Village of Gilliam

Continuity of Operations Plan | Updated as needed | Village of Gilliam Mayor’s Office | ✓

Town of Greenwood

****There are no additional plans within this jurisdiction for the Hazard Mitigation Plan to be integrated****

Village of Hosston

****There are no additional plans within this jurisdiction for the Hazard Mitigation Plan to be integrated****

Town of Ida

Stormwater Management Plan | Updated as needed | Town of Ida Mayor’s Office | ✓

Town of Mooringsport

****There are no additional plans within this jurisdiction for the Hazard Mitigation Plan to be integrated****

Town of Oil City

****There are no additional plans within this jurisdiction for the Hazard Mitigation Plan to be integrated****

Village of Rodessa

Comprehensible Master Plan | Updated as needed | Village of Rodessa Mayor’s Office | ✓
Local Emergency Operations Plan | Updated as needed | Village of Rodessa Mayor’s Office | ✓

City of Shreveport

<i>Comprehensive Master Plan</i>	Updated as needed	Caddo Parish Commission	✓
<i>Capital Improvements Plan</i>	Updated as needed	Caddo Parish Commission	✓
<i>Continuity of Operations Plan</i>	Updated as needed	Caddo Parish OHSEP	✓
<i>Local Emergency Operations Plan</i>	Updated as needed	Caddo Parish OHSEP	✓
<i>Economic Development Plan</i>	Updated as needed	Caddo parish Commission	✓
<i>Stormwater Management Plan</i>	Updated as needed	Caddo Parish Commission	✓
Community Wildfire Protection Program	Updated as needed	Caddo Parish OHSEP	✓
HHPD Emergency Action Plan	Updated as needed	Caddo Parish OHSEP	✓
<i>Transportation Plan</i>	Updated as needed	Caddo Parish Commission	✓

Town of Vivian

****There are no additional plans within this jurisdiction for the Hazard Mitigation Plan to be integrated****

Continued Public Participation

Public participation is an integral component of the mitigation planning process and will continue to be essential as this plan evolves over time. Significant changes or amendments to the plan require a public hearing prior to any adoption procedures. Other efforts to involve the public in the maintenance, evaluation, and revision process will be made as necessary. These efforts may include:

- Advertising meetings of the Mitigation Committee in the local newspaper, public bulletin boards, and/or city and county office buildings
- Designating willing and voluntary citizens and private sector representatives as official members of the Mitigation Committee
- Utilizing local media to update the public of any maintenance and/or periodic review activities taking place
- Utilizing city and Parish web sites to advertise any maintenance and/or periodic review activities taking place
- Keeping copies of the plan in appropriate public locations.

Appendix C: Critical Facilities

Critical Facilities within the Caddo Parish Planning Area

Caddo Parish Planning Area Critical Facilities											
Type	Name	Dam Failure	Drought	Excessive Heat	Flooding	Levee Failure	Thunderstorms	Tornadoes	Tropical Cyclones	Wildfires	Winter Weather
Civil Government	Belcher Village Hall		x	x			x	x	x		x
	Blanchard Town Hall		x	x			x	x	x		x
	Gilliam Village Hall		x	x			x	x	x		x
	Greenwood Town Hall		x	x			x	x	x	X	x
	Hosston Village Hall		x	x			x	x	x		x
	Ida Town Hall		x	x			x	x	x		x
	Mooringsport Town Hall		x	x			x	x	x	X	x
	Oil City Municipal Complex		x	x			x	x	x	X	x
	Rodessa Village Hall		x	x			x	x	x	X	x
	Shreveport City Hall		x	x			x	x	x		x
	Shreveport Dept. of Public Works		x	x	X		x	x	x		x
Vivian Town Hall		x	x			x	x	x	X	x	
Fire & SAR	Caddo Fire District 1 Blanchard Station		x	x			x	x	x		x
	Caddo Fire District 1 Station 2		x	x			x	x	x	X	x
	Caddo Fire District 1 Station 3		x	x			x	x	x		x
	Caddo Fire District 5 Central Station		x	x			x	x	x	X	x
	Caddo Fire Protection District 1		x	x			x	x	x	X	x
	Caddo Parish Fire Department District 5		x	x			x	x	x	X	x
	Caddo Parish Fire District 1 Central Fire Station		x	x			x	x	x		x

	Caddo Parish Fire District 3 Station		x	x			x	x	x	X	x
	Caddo Parish Fire District 3 Station 2		x	x			x	x	x	X	x
	Caddo Parish Fire District 3 Station 3		x	x			x	x	x	X	x
	Caddo Parish Fire District 4 Central Station		x	x			x	x	x	X	x
	Caddo Parish Fire District 4 Station No. 2		x	x			x	x	x	X	x
	Caddo Parish Fire District 4 Station No. 3		x	x			x	x	x	X	x
	Caddo Parish Fire District 4 Station No. 4		x	x			x	x	x		x
	Caddo Parish Fire District 5		x	x			x	x	x	X	x
	Caddo Parish Fire District 6 Central Station		x	x			x	x	x	X	x
	Caddo Parish Fire District 6 Station		x	x			x	x	x		x
	Caddo Parish Fire District Station 3		x	x			x	x	x	X	x
	Fire Department Fire Investigations		x	x			x	x	x		x
	Ida Fire Station		x	x			x	x	x	X	x
	Shreveport Fire Department Central Station		x	x			x	x	x		x
	Shreveport Fire Department Fire Station No. 01		x	x			x	x	x	X	x
	Shreveport Fire Department Fire Station No. 02		x	x			x	x	x		x
	Shreveport Fire Department Fire Station No. 03		x	x			x	x	x	X	x

	Shreveport Fire Department Fire Station No. 04		x	x	X			x	x	x		x
	Shreveport Fire Department Fire Station No. 05		x	x				x	x	x		x
	Shreveport Fire Department Fire Station No. 06		x	x				x	x	x		x
	Shreveport Fire Department Fire Station No. 07		x	x				x	x	x		x
	Shreveport Fire Department Fire Station No. 08		x	x				x	x	x		x
	Shreveport Fire Department Fire Station No. 09		x	x				x	x	x		x
	Shreveport Fire Department Fire Station No. 10		x	x				x	x	x		x
	Shreveport Fire Department Fire Station No. 11		x	x				x	x	x		x
	Shreveport Fire Department Fire Station No. 12		x	x	X			x	x	x		x
	Shreveport Fire Department Fire Station No. 13		x	x				x	x	x		x
	Shreveport Fire Department Fire Station No. 14		x	x				x	x	x		x
	Shreveport Fire Department Fire Station No. 15		x	x				x	x	x		x
	Shreveport Fire Department Fire Station No. 16		x	x				x	x	x		x
	Shreveport Fire Department Fire Station No. 17		x	x				x	x	x	X	x

	Shreveport Fire Department Fire Station No. 18		x	x			x	x	x	X	x
	Shreveport Fire Department Fire Station No. 19		x	x			x	x	x	X	x
	Shreveport Fire Department Fire Station No. 20		x	x			x	x	x	X	x
	Shreveport Fire Department Fire Station No. 21		x	x			x	x	x	X	x
	Shreveport Fire Department Fire Station No. 22		x	x			x	x	x		x
	Shreveport Fire Department Maintenance Facility		x	x			x	x	x		x
	Shreveport Fire Department Prevention Bureau - Fire Investigations		x	x			x	x	x		x
	Vivian Fire Dept No. 18		x	x			x	x	x		x
Law Enforcement	Blanchard Police		x	x			x	x	x	X	x
	Caddo Parish Correctional Center		x	x			x	x	x		x
	Caddo Parish Sheriff's Department		x	x			x	x	x		x
	Caddo Parish Sheriff's Department - Marine Patrol		x	x	X		x	x	x		x
	Caddo Parish Sheriff's Office		x	x			x	x	x	X	x
	Caddo Parish Sheriff's Office - Investigations Division		x	x			x	x	x	X	x
	Caddo Parish Sheriff's Office Substation		x	x			x	x	x	X	x
	David Wade Correctional Facility		x	x			x	x	x		x
	Gilliam Police Department		x	x			x	x	x		x

	Greenwood Police Department		x	x			x	x	x	X	x
	Hosston Police Department		x	x			x	x	x		x
	Juvenile Justice Complex - Juvenile Detention		x	x			x	x	x		x
	Shreveport City Jail		x	x			x	x	x		x
	Shreveport Police - Cross Lake Patrol		x	x			x	x	x	X	x
	Shreveport Police - Mounted Patrol		x	x			x	x	x		x
	Shreveport Police Department - Downtown Unit		x	x			x	x	x		x
	Shreveport Police Department - Neighborhood Assistance Team and Community Liaison Officers		x	x			x	x	x		x
	Shreveport Police Patrol		x	x			x	x	x		x
	Shreveport Police Property and Evidence Building		x	x			x	x	x		x
	Vivian Police Department		x	x			x	x	x	X	x
Public Health	Brentwood Hospital of Shreveport		x	x			x	x	x		x
	CHRISTUS/Schumpert Highland Medical Center		x	x			x	x	x		x
	Fresenius Medical Care - Promise Hospital Shreveport		x	x			x	x	x		x
	Intensive Specialty Hospital		x	x			x	x	x		x
	North Caddo Medical Center		x	x			x	x	x	X	x
	O Bar - Ochsner LSU Health Shreveport		x	x			x	x	x		x

	Ochsner LSU Health - St. Mary Medical Center		x	x			x	x	x		x
	Ochsner LSU Health Shreveport		x	x			x	x	x		x
	Overton Brooks VA Medical Center		x	x			x	x	x		x
	PAM Health Specialty Hospital of Shreveport		x	x			x	x	x		x
	Shriner's Hospital for Children		x	x			x	x	x		x
	Specialists Hospital Shreveport		x	x			x	x	x		x
	St. Jude's Children's Research Hospital		x	x			x	x	x		x
	Willis-Knighton Medical Center		x	x			x	x	x		x
	Willis Knighton Piermont		x	x			x	x	x		x
	Willis Knighton South		x	x			x	x	x		x
Education	A.C. Steere Elementary		x	x			x	x	x		x
	Atkins Elementary		x	x			x	x	x		x
	Blanchard Elementary		x	x			x	x	x		x
	Booker T Washington High		x	x			x	x	x		x
	Broadmoor STEM		x	x			x	x	x		x
	C.E. Byrd High		x	x			x	x	x		x
	Caddo Heights		x	x			x	x	x		x
	Caddo Middle Magnet		x	x			x	x	x		x
	Caddo Middle: Career & Technology		x	x			x	x	x		x
	Caddo Parish Magnet High		x	x			x	x	x		x
	Captain Shreve High		x	x			x	x	x		x
Cherokee Park Elementary		x	x			x	x	x		x	

	Claiborne Fundamental Elementary		x	x			x	x	x		x
	Creswell Elementary		x	x			x	x	x		x
	Donnie Bickham Middle		x	x			x	x	x	X	x
	Eden Gardens Elementary		x	x			x	x	x		x
	Eighty-First Street E.C.E		x	x			x	x	x		x
	Fair Park Middle		x	x			x	x	x		x
	Fairfield Elementary		x	x			x	x	x		x
	Forest Hill Elementary		x	x			x	x	x	X	x
	Green Oaks High		x	x			x	x	x	X	x
	Herndon Magnet		x	x			x	x	x		x
	Huntington High		x	x			x	x	x	X	x
	J.S. Clark Elementary		x	x			x	x	x		x
	Judson Magnet Elementary		x	x			x	x	x		x
	Keithville Elementary/Middle		x	x			x	x	x	X	x
	Lakeshore Middle		x	x			x	x	x		x
	Magnolia School of Excellence 6-12		x	x			x	x	x		x
	Magnolia School of Excellence K-5		x	x			x	x	x		x
	Midway Elementary		x	x			x	x	x		x
	Mooringsport Elementary		x	x			x	x	x	X	x
	North Caddo Elementary/Middle		x	x			x	x	x	X	x
	North Caddo High		x	x			x	x	x	X	x
	North Highlands Elementary		x	x			x	x	x	X	x
	Northside Elementary		x	x			x	x	x	X	x
	Oak Park Elementary		x	x			x	x	x		x
	Pine Grove Elementary		x	x			x	x	x	X	x

	Queensborough Elementary		x	x			x	x	x		x
	Ridgewood Middle		x	x			x	x	x	X	x
	Riverside Elementary		x	x			x	x	x		x
	Shreve Island Elementary		x	x			x	x	x		x
	South Highlands Elementary		x	x			x	x	x		x
	Southern Hills Elementary		x	x			x	x	x	X	x
	Southwood High		x	x			x	x	x	X	x
	Summer Grove Elementary		x	x			x	x	x	X	x
	Summerfield Elementary		x	x			x	x	x	X	x
	Sunset Acres Elementary		x	x			x	x	x		x
	Turner Elementary/Middle		x	x			x	x	x	X	x
	University Elementary		x	x			x	x	x	X	x
	Walnut Hill Elementary/Middle		x	x			x	x	x		x
	Werner Park Elementary		x	x			x	x	x		x
	Westwood Elementary		x	x			x	x	x		x
	Woodlawn Leadership Academy		x	x			x	x	x		x
	Youree Drive Middle		x	x			x	x	x		x

Appendix D: Plan Adoption

FEMA Approval Letter

U.S. Department of Homeland Security
FEMA Region 6
800 N. Loop 288
Denton, TX 76209



FEMA

July 24, 2025

Jeffrey Giering, State Hazard Mitigation Officer
Louisiana Office of Homeland Security
and Emergency Preparedness
1500 North Main Street
Baton Rouge, LA 70802

RE: Approval of the Caddo Parish, Louisiana Multi-Jurisdiction Hazard Mitigation
Plan
Funding Source: HMGP; DR-4559-0006-LA

Dear Mr. Giering:

This office has concluded its review of the referenced plan, and we are pleased to provide our approval of this plan in meeting the criteria set forth by 44 CFR § 201.6. FEMA approval does not include the review or approval of content that exceeds the applicable FEMA mitigation planning requirements. By receiving this approval, eligibility for the Hazard Mitigation Assistance Grants will be ensured for five years from the date of this letter, expiring on July 23, 2030.

This approval does not demonstrate approval of projects contained in the plan. This office has provided the enclosed Local Hazard Mitigation Planning Tool with reviewer's comments, to further assist the community in refining the plan going forward. Please advise the referenced community of this approval.

If you have any questions, please contact David Freeborn, HM Community Planner, at (940) 268-7602.

Sincerely,

**ROBERTO E
RAMIREZ**

Digitally signed by ROBERTO
E RAMIREZ
Date: 2025.07.28 15:59:25
-05'00'

Roberto E. Ramirez
Acting Chief, Risk Analysis Branch

Enclosure: Approved Participants

cc: Shontae Davis, R6-MT-HM

GOHSEP Approval Letter

**Governor's Office of Homeland Security And Emergency Preparedness
State of Louisiana**

JEFF LANDRY
GOVERNOR



JASON P MAHFOUZ
BRIGADIER GENERAL
DIRECTOR

July 29, 2025

Mr. Robert Jump, Director
Caddo Parish OHSEP
Caddo Parish HM Plan Update
1144 Texas Avenue
Shreveport, LA 71101

SUBJECT: Hazard Mitigation Plan Approval
Caddo Parish Hazard Mitigation Plan Update Multi Jurisdiction
Funding Source: DR-4559-0006-LA

Dear Mr. Jump,

Great news! The Governor's Office of Homeland Security and Emergency Preparedness (GOHSEP) is pleased to announce that the Caddo Parish Hazard Mitigation Plan Update has received official approval following a comprehensive review by both GOHSEP and the Federal Emergency Management Agency (FEMA). With the submission of the adoption resolutions and the electronic copy of the plan update, approval has been granted. The plan was officially approved on July 24, 2025, and will remain in effect until July 23, 2030.

The following participating jurisdictions:

- Unincorporated Caddo Parish
- Village of Belcher
- Town of Blanchard
- Village of Gilliam
- Town of Greenwood
- Village of Hosston
- Town of Ida
- Town of Mooringsport
- Town of Oil City
- Village of Rodessa
- City of Shreveport
- Town of Vivian

Are hereby considered eligible applicants for the following Hazard Mitigation Assistance Grants administered by FEMA

Mr. Jump
Page 2
July 29, 2025

- Hazard Mitigation Grant Program (HMGP), our post-disaster-funding program
- Flood Mitigation Assistance (FMA), a nationally competitive program for Flood Mitigation projects.

All jurisdictions should coordinate with Caddo Parish HMP Update on application submittals to the State. We strongly encourage Caddo Parish HMP Update Community to perform an annual review and assessment of the effectiveness of their Hazard Mitigation Plan; however, a formal plan update is required at least every five years.

We sincerely commend and appreciate your dedication and efforts in the successful completion of this important initiative. We also extend our gratitude to all participants in the Caddo Parish Hazard Mitigation Plan Update for their contributions in developing a comprehensive and practical plan that will guide Hazard Mitigation efforts in the years ahead.

If you have any questions, please contact Marion Pearson at marion.pearson@la.gov.

Sincerely,



Jeffrey Giering
Executive Officer, Hazard Mitigation & Preparedness Grants Division
Governor's Office of Homeland Security and Emergency Preparedness
Office: 225.932.6300

JG:mp

Enclosures: 1) FEMA Approval Letter Dated July 24, 2025
2) Caddo Parish Hazard Mitigation Plan Update – Final Plan
Review Tool

Unincorporated Caddo Parish

Mike Spence
CADDO PARISH CLERK OF COURT
Inst # 2983873 CO
Recorded On: 9/24/2024 9:28 AM
Number of Pages: 1
Felicia Gilliam
DEPUTY CLERK

RESOLUTION NO. 56 OF 2024

BY THE CADDO PARISH COMMISSION:

A RESOLUTION, RELATIVE TO HAZARD MITIGATION, TO ADOPT AN UPDATED HAZARD MITIGATION PLAN, AND OTHERWISE PROVIDING WITH RESPECT THERETO.

WHEREAS, the Parish of Caddo has prepared a multi-hazard mitigation plan hereby known as the Caddo Parish Hazard Mitigation Plan Update 2024 in accordance with the Disaster Mitigation Act of 2000;

WHEREAS, the Parish of Caddo has participated in the process to prepare a DMA compliant Hazard Mitigation Plan based in the FEMA guidance available in the How to Guides;

WHEREAS, the Parish of Caddo is participating in the Hazard Mitigation Plan prepared by the Caddo Parish governments under the oversight of a Steering Committee comprised of parish-wide representatives;

WHEREAS, the Parish of Caddo and local city representatives and governments have participated in the mitigation planning process;

WHEREAS, appropriate opportunity for input by public and community officials has been provided through meeting notices, open meetings and availability of draft documents;

WHEREAS, the Caddo Parish Hazard Mitigation Plan 2024 has been recommended for adoption by the Steering Committee;

WHEREAS, the Caddo Parish Hazard Mitigation Plan 2024 has been favorably reviewed by the Governor's Office of Homeland Security and Federal Emergency Management Agency; and

WHEREAS, adoption of the Plan is required prior to further consideration for FEMA funding under the following programs:

- a) Pre-Disaster Mitigation,
- b) Hazard Mitigation Grant Program, and
- c) Flood Mitigation Assistance Program;

NOW, THEREFORE, BE IT RESOLVED by the Caddo Parish Commission in due, regular and legal session convened, that the Caddo Parish Commission does hereby adopt the Caddo Parish Hazard Mitigation Plan Update 2024.

BE IT FURTHER RESOLVED that the Parish Administrator is authorized to take any and all action to execute documents necessary to submit and effectuate the Caddo Parish Hazard Mitigation Plan Update 2024.

BE IT FURTHER RESOLVED if any provision or item of this resolution or the application thereof is held invalid, such invalidity shall not affect other provisions, items or applications which can be given effect without the invalid provisions, items or applications, and to this end, the provisions of this resolution are hereby declared severable.

BE IT FURTHER RESOLVED that this resolution shall take effect immediately.

BE IT FURTHER RESOLVED that all resolutions or parts thereof in conflict herewith are hereby repealed.

Approved as to legal form:

Donna J. Taylor

 Parish Attorney
 9/18/24

 Date

I, Jeff Everson, Clerk to the Caddo Parish Commission, hereby certify that the foregoing is a true copy of the transaction of said body in Regular Session convened on the 5th day of September, 2024, and is so recorded in Minute Book 71, at page 268.

Given under my hand and seal of office this 18th day of September, 2024.

Jeff Everson

Clerk of the Parish Commission
Caddo Parish, Louisiana

Village of Belcher

VILLAGE OF BELCHER
PARISH OF CADDO
STATE OF LOUISIANA

RESOLUTION NO. 3 of 2025

TITLE: A RESOLUTION ADOPTING THE CADDO PARISH HAZARD
MITIGATION PLAN 2024

On a motion duly made by Alderman Crain and duly seconded by Alderman Scurlock the following resolution was unanimously adopted at a regular meeting of the Board of Aldermen of the **Village of Belcher**, held at 411 Charles Street, Belcher LA in Caddo Parish pursuant to due notice according to the law and open to the public, at which meeting a quorum of the members of the Board of Aldermen were present:

WHEREAS the Caddo Parish Commission has prepared a multi-hazard mitigation plan hereby known as the CADDO PARISH HAZARD MITIGATION PLAN 2024 in accordance with the Disaster Mitigation Act of 2000; and

WHEREAS the Caddo Parish Commission has participated in the process to prepare a DMA compliant Hazard Mitigation Plan based in the FEMA guidance available in the How to Guides;

WHEREAS the Caddo Parish Commission is participating in the Hazard Mitigation Plan prepared by the Caddo Parish Government under the oversight of a Steering Committee comprised of Parish-Wide representatives;

WHEREAS Caddo Parish and local city representatives and governments have participated in the mitigation planning process;

WHEREAS appropriate opportunity for input by public and community officials has been provided through meeting notices, open meetings and availability of draft documents;

WHEREAS the Plan has been recommended for adoption by the steering committee;

WHEREAS adoption of the Plan is required prior to further consideration for FEMA funding under the following programs:

- Pre-Disaster Mitigation
- Hazard Mitigation Grant Program
- Flood Mitigation Assistance Program

Therefore, the Village of Belcher does hereby adopt the Caddo Parish Hazard Mitigation Plan Update 2024.

BE IT FURTHER RESOLVED that this resolution shall take effect immediately upon its adoption. The above resolution was approved by the Board of Aldermen of the Village of Belcher as follows:

ALDERMEN	AYES	NAYS	ABSENT
Scurlock	X		
Crain	X		
Brantly	X		

THUS DONE AND ADOPTED in Belcher, Louisiana, on March 3, 2025

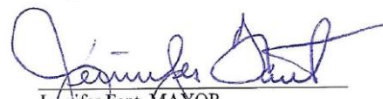
Jennifer Fant, MAYOR

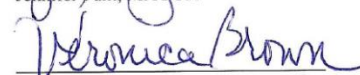
Veronica Brown, VILLAGE CLERK

Town of Blanchard

RESOLUTION 9 OF 2024**RESOLUTION ADOPTING THE CADDO PARISH HAZARD
MITIGATION PLAN 2024**

WHEREAS, the Town of Blanchard Mayor and Town Council recognize the threat that natural hazards pose to people and property within Blanchard; and

WHEREAS, the Caddo Parish Commission has prepared a multi-hazard mitigation plan hereby known as the CADDO PARISH HAZARD MITIGATION PLAN 2024; and

WHEREAS, Caddo Parish Hazard Mitigation Plan 2024 identifies mitigation goals and actions to reduce or eliminate long-term risk to people and property in Blanchard from the impacts of future hazards and disasters; and

WHEREAS, the Town of Blanchard is participating in the Hazard Mitigation Plan prepared by the Caddo Parish Government under the oversight of a Steering Committee comprised of Parish-Wide representatives; and

WHEREAS, the Plan has been recommended for adoption by the steering committee;

WHEREAS, adoption by the Town of Blanchard Council demonstrates their commitment to the hazard mitigation and achieving the goals outlined in the Caddo Parish Hazard Mitigation Plan 2024; and

WHEREAS, adoption of the Plan is required prior to further consideration for FEMA funding under the following programs:

- Pre-Disaster Mitigation
- Hazard Mitigation Grant Program
- Flood Mitigation Assistance Program

NOW THEREFORE, BE IT RESOLVED that the Town of Blanchard Council hereby adopts the Caddo Parish Hazard Mitigation Plan 2024.

Motion to accept Resolution 9 of 2024 made by Fuller, second by Roberts. All voted yea.
And Resolution 9 of 2024 was adopted on this 13th day of August, 2024.



Jim Galambos, Mayor



Candy Foshee, Town Clerk

Village of Gilliam

July 8, 2025

Minutes of the Village of Gilliam held on this date at 6:30 pm located at the Village Hall.

CALL TO ORDER – The meeting was called to order by Mayor Adam Oliver. The following members were present: Alder persons: Amy Malone, Lynn Esque; Chief of Police: Bobby Smith; Clerk: Daliah Godfrey.
Visitors: James Bickmore, Johnny Walker, Helen Godfrey Smith.

The minutes of May meeting were read and approved with a motion by Amy and seconded by Lynn. Including approval to pay all bills. All voted yea.

NEW BUSINESS:

A motion was made by Amy and seconded by Lynn for the Village to pay half of the Port-a-Jon invoice (attached). After decision all voted yea.

There was a motion by Amy and seconded by Lynn for the following resolution to be adopted by the Village of Gilliam which was unanimously adopted at the regular meeting of the Board of Aldermen of the Village of Gilliam, held on this date, pursuant to due notice according to the law and open to the public:

Therefore, be it resolved that the 2024 MultiJurisdictional Hazard Mitigation Plan be adopted and set in to plan by the Village of Gilliam. The purpose of the plan being to recognize the threat that natural hazards pose to people and property within the Village of Gilliam; and whereas the 2024 Caddo Parish MultiJurisdictional Hazard Mitigation Plan identifies mitigation goals and actions to reduce or eliminate long term risk to people and property in the Village of Gilliam from the impacts of future hazards and disaster.

The Village has been contacted by the Inquistor newspaper asking if we would consider them as our legal paper since the Caddo Citizen will be no longer be in operation as of July 15. No vote was taken at this meeting.

OLD BUSINESS:

Mrs. Helen Godfrey Smith reported that she had been in contact with the Louisiana Treasury concerning help with the restoration of the church building. They are willing to help but need an official request on letter head from the Mayor asking for funds for the project. She feels confident that this will be a good avenue for the Village to pursue. Mayor Oliver also reported that Clay Walker of the Caddo Parish Commission had said the Commission would possibly be willing to help with a new roof for the building.

Aldersperson, Amy Malone, presented:

ORDINANCE NO. 1 OF 2025: Adoption of the 2025-2026 General Budget for the Village of Gilliam for the fiscal year beginning July 1, 2025 and ending June 30, 202

THE PUBLIC HEARING AND ADOPTION OF THE ABOVE STATE ORDINANCE WILL BE AT THE NEXT REGULAR COUNCIL MEETING TO BE HELD AUGUST 5, 2025 AT 5:30 P.M. AT THE VILLAGE HALL.

There being no further business, the meeting was adjourned on motion by Amy and seconded by Lynn.

Mayor Adam Oliver

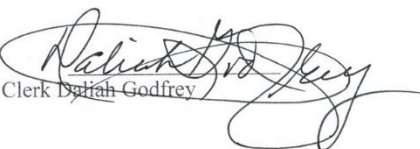
Clerk Daliah Godfrey

THE NEXT COUNCIL MEETING WILL BE AUGUST 5, 2025

Town of Greenwood

RESOLUTION 15 of 2024

A RESOLUTION ADOPTING THE
CADDO PARISH PARISH HAZARD MITIGATION PLAN 2024

WHEREAS the Town of Greenwood has prepared a multi-hazard mitigation plan hereby known as the CADDO PARISH PARISH HAZARD MITIGATION PLAN 2024 in accordance with the Disaster Mitigation Act of 2000; and

WHEREAS the Town of Greenwood has participated in the process to prepare a DMA compliant Hazard Mitigation Plan based in the FEMA guidance available in the How to Guides;

WHEREAS the Town of Greenwood is participating in the Hazard Mitigation Plan prepared by the Caddo Parish Government under the oversight of a Steering Committee comprised of Parish-Wide representatives;

WHEREAS Caddo Parish and local city representatives and governments have participated in the mitigation planning process;

WHEREAS appropriate opportunity for input by public and community officials has been provided through meeting notices, open meetings and availability of draft documents;

WHEREAS the Plan has been recommended for adoption by the steering committee;

WHEREAS adoption of the Plan is required prior to further consideration for FEMA funding under the following programs:

- Pre-Disaster Mitigation
- Hazard Mitigation Grant Program
- Flood Mitigation Assistance Program

Therefore, the Town of Greenwood does hereby adopt the Caddo Parish Hazard Mitigation Plan Update 2024.

ADOPTED by a vote of 4 in favor, 0 against, and 1 absent, on this the 22nd day of October, 2024.

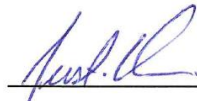
Justin Davis, Mayor

Village of Hosston

RESOLUTION NO. 8 OF 2024

A RESOLUTION ADOPTING THE
2023 CADDO PARISH MULTI-JURISDICTIONAL HAZARD MITIGATION PLAN

WHEREAS the Caddo Parish Parish Commission has prepared a multi-hazard mitigation plan hereby known as the 2023 CADDO PARISH MULTI-JURISDICTIONAL HAZARD MITIGATION PLAN in accordance with the Disaster Mitigation Act of 2000; and

WHEREAS the Village of Hosston has participated in the process to prepare a DMA compliant Hazard Mitigation Plan based in the FEMA guidance available in the How to Guides;

WHEREAS the Village of Hosston is participating in the Hazard Mitigation Plan prepared by the Caddo Parish Government under the oversight of a Steering Committee comprised of Parish-Wide representatives;

WHEREAS Caddo Parish and local city representatives and governments have participated in the mitigation planning process;

WHEREAS the Plan has been recommended for adoption by the steering committee;

WHEREAS adoption of the Plan is required prior to further consideration for FEMA funding under the following programs:

- Pre-Disaster Mitigation
- Hazard Mitigation Grant Program
- Flood Mitigation Assistance Program

Therefore, the Village of Hosston does hereby adopt the 2023 Caddo Parish Multi-Jurisdictional Hazard Mitigation Plan Update.

I, Hayden Linn, Clerk of the Village of Hosston, Louisiana, hereby certify the above constitutes a true and accurate copy of a resolution, which was read, introduced, and adopted on September 17, 2024, and after discussion and considered on motion made by Alderman Banks and seconded by Alderman Carter to adopt the said resolution, a record vote was taken and the following result was: passed by the following vote.

YEAS: 3 NAYS: 0 ABSENT: 0

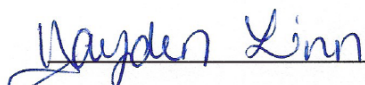
Hayden Linn, Town Clerk

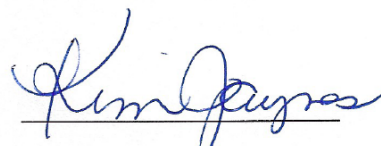
Kim Jaynes, Mayor

Town of Ida

Page 1 of 2
VILLAG OF IDA
PARISH OF CADDO
STATE OF LOUISIANA

RESOLUTION NO. 6 of 2025

TITLE: A RESOLUTION ADOPTING THE CADDO PARISH HAZARD MITIGATION PLAN 2024

On a motion duly made by Alderman Phelps and duly seconded by Alderman Anders the following resolution was unanimously adopted at a regular meeting of the Board of Aldermen of the Village of Ida, held at 19705 South Louisiana St, Ida, LA 71044 in Caddo Parish pursuant to due notice according to the law and open to the public, at which meeting a quorum of the members of the Board of Aldermen were present:

WHEREAS the Caddo Parish Commission has prepared a multi-hazard mitigation plan hereby known as the CADDO PARISH HAZARD MITIGATION PLAN 2024 in accordance with the Disaster Mitigation Act of 2000; and

WHEREAS the Caddo Parish Commission has participated in the process to prepare a DMA compliant Hazard Mitigation Plan based in the FEMA guidance available in the How to Guides;

WHEREAS the Caddo Parish Commission is participating in the Hazard Mitigation Plan prepared by the Caddo Parish Government under the oversight of a Steering Committee comprised of Parish-Wide representatives;

WHEREAS Caddo Parish and local city representatives and governments have participated in the mitigation planning process;

WHEREAS appropriate opportunity for input by public and community officials has been provided through meeting notices, open meetings and availability of draft documents;

WHEREAS the Plan has been recommended for adoption by the steering committee;

WHEREAS adoption of the Plan is required prior to further consideration for FEMA funding under the following programs:

- Pre-Disaster Mitigation
- Hazard Mitigation Grant Program
- Flood Mitigation Assistance Program

Therefore, the Village Of Ida does hereby adopt the Caddo Parish Hazard Mitigation Plan Update 2024.

BE IT FURTHER RESOLVED that this resolution shall take effect immediately upon its adoption. The above resolution was approved by the Board of Aldermen of the Town of Oil City as follows:

ALDERMEN	AYES	NAYS	ABSENT
Anders	X		
Phelps	X		
Gott			X

THUS DONE AND ADOPTED in Ida, Louisiana, on July 21, 2025

Kenneth Shaw
Kenneth Shaw, MAYOR

Eugenia Humbles
Eugenia Humbles, CLERK

Town of Mooringsport

VILLAGE OF MOORINGSPORT
122 WEST CROOM ST
MOORINGSPORT, LA. 71060
RESOLUTION NO. 15 OF 2025

A RESOLUTION TO ADPOT THE CADDO PARISH HAZARD MITIGATION PLAN FOR THE VILLAGE OF MOORINGSPORT.

WHEREAS the Village of Mooringsport recognizes the threat that natural hazards pose to people and property within Mooringsport; and

WHEREAS the Village of Mooringsport has prepared a multi-hazard mitigation plan, hereby known as the Caddo Parish Hazard Mitigation Plan in accordance with the Disaster Mitigation Act of 2000; and

WHEREAS The Caddo Parish Hazard Mitigation Plan identifies mitigation goals and actions to reduce or eliminate long-term risk to people and property in the Village of Mooringsport from the impacts of future hazards and disasters; and

WHEREAS adoption by the Village of Mooringsport demonstrates their commitment to the hazard mitigation and achieving the goals outlined in the Caddo Parish Hazard Mitigation Plan.

Said Resolution being introduced on the 12th day of June 2025, title having been read and Resolution considered, on motion by Ashley Anderson and seconded by Joshua Welch to adopt the Resolution. A record vote was taken, and the following result was had:

BE IT FURTHER RESOLVED that this Resolution shall become effective on **June 12, 2025**,

ALDERMAN	AYES	NAYS	ABSTAINED	ABSENT
Ashley Anderson	/			
Joshua Welch	/			

THUS DONE AND SIGNED in Mooringsport, Louisiana on 12 day of June, 2025.

Tyler Gordon
Tyler Gordon, Mayor

Krista Fuller
Krista Fuller, Village Clerk

Town of Oil City

Page 1 of 2
TOWN OF OIL CITY
PARISH OF CADDO
STATE OF LOUISIANA

RESOLUTION NO. 16 of 2025

TITLE: A RESOLUTION ADOPTING THE CADDO PARISH HAZARD MITIGATION PLAN 2024

On a motion duly made by Alderman Fricson and duly seconded by Alderman Jackson the following resolution was unanimously adopted at a regular meeting of the Board of Aldermen of the **Town of Oil City**, held at 202 Allen Street, Oil City AL 71061 in Caddo Parish pursuant to due notice according to the law and open to the public, at which meeting a quorum of the members of the Board of Aldermen were present:

WHEREAS the Caddo Parish Commission has prepared a multi-hazard mitigation plan hereby known as the CADDO PARISH HAZARD MITIGATION PLAN 2024 in accordance with the Disaster Mitigation Act of 2000; and

WHEREAS the Caddo Parish Commission has participated in the process to prepare a DMA compliant Hazard Mitigation Plan based in the FEMA guidance available in the How to Guides;

WHEREAS the Caddo Parish Commission is participating in the Hazard Mitigation Plan prepared by the Caddo Parish Government under the oversight of a Steering Committee comprised of Parish-Wide representatives;

WHEREAS Caddo Parish and local city representatives and governments have participated in the mitigation planning process;

WHEREAS appropriate opportunity for input by public and community officials has been provided through meeting notices, open meetings and availability of draft documents;

WHEREAS the Plan has been recommended for adoption by the steering committee;

WHEREAS adoption of the Plan is required prior to further consideration for FEMA funding under the following programs:

- Pre-Disaster Mitigation
- Hazard Mitigation Grant Program
- Flood Mitigation Assistance Program

Therefore, the Town of Oil City does hereby adopt the Caddo Parish Hazard Mitigation Plan Update 2024.

BE IT FURTHER RESOLVED that this resolution shall take effect immediately upon its adoption. The above resolution was approved by the Board of Aldermen of the Town of Oil City as follows:

ALDERMEN	AYES	NAYS	ABSENT
Clifton	X		
Barkschat	X		
Jones	X		
Jackson	X		
Fricson	X		

Page 2 of 2

THUS DONE AND ADOPTED in Oil City, Louisiana, on June 17, 2025

Cheryl Clifton Driskell, MAYOR

Veronica Brown, LCMC CLERK

Village of Rodessa

RESOLUTION 2 of 2024

A RESOLUTION ADOPTING THE CADDO PARISH HAZARD MITIGATION PLAN 2024

WHEREAS the Village of Rodessa has prepared a multi-hazard mitigation plan hereby known as the CADDO PARISH HAZARD MITIGATION PLAN 2024 in accordance with the Disaster Mitigation Act of 2000; and

WHEREAS the Village of Rodessa has participated in the process to prepare a DMA compliant Hazard Mitigation Plan based in the FEMA guidance available in the How to Guides;

WHEREAS the Village of Rodessa is participating in the Hazard Mitigation Plan prepared by the Caddo Parish Government under the oversight of a Steering Committee comprised of Parish-Wide representatives;

WHEREAS Caddo Parish and local city representatives and governments have participated in the mitigation planning process;

WHEREAS appropriate opportunity for input by public and community officials has been provided through meeting notices, open meetings and availability of draft documents;

WHEREAS the Plan has been recommended for adoption by the steering committee;

WHEREAS adoption of the Plan is required prior to further consideration for FEMA funding under the following programs: Pre-Disaster Mitigation, Hazard Mitigation Grant Program, and Flood Mitigation Assistance Program;

Therefore, the Village of Rodessa does hereby adopt the Caddo Parish Hazard Mitigation Plan Update 2024.

Adopted by a vote of 2 in favor and 0 against, and 0 abstaining, on this the 23 day of September, 2024.

City of Shreveport

RESOLUTION NUMBER 195 OF 2024**A RESOLUTION TO ADOPT THE CADDO PARISH HAZARD MITIGATION PLAN UPDATE AND OTHERWISE PROVIDING WITH RESPECT THERETO.****BY COUNCILMEMBER:** ALAN JACKSON

WHEREAS, the City of Shreveport has participated in the preparation a multi-hazard mitigation plan hereby known as the Caddo Parish Hazard Mitigation Plan Update 2023/2024 in accordance with the Disaster Mitigation Act (DMA) of 2000; and,

WHEREAS, the City of Shreveport has participated in the process to prepare a DMA compliant Hazard Mitigation Plan based in the FEMA guidance available in the How to Guides; and,

WHEREAS, the City of Shreveport is participating in the Hazard Mitigation Plan prepared by the Caddo Parish Government under the oversight of a Steering Committee comprised of Parish-Wide representatives; and,

WHEREAS, Caddo Parish and local city representatives and governments have participated in the mitigation planning process; and,

WHEREAS, appropriate opportunity for input by public and community officials has been provided through meeting notices, open meetings and availability of draft documents; and,

WHEREAS, the updated Plan has been recommended for adoption by the steering committee; and,

WHEREAS, adoption of the updated Plan is required prior to further consideration for FEMA funding under the Pre-Disaster Mitigation Program, the Hazard Mitigation Grant Program, and the Flood Mitigation Assistance Program.

NOW, THEREFORE, BE IT RESOLVED by the City Council of the City of Shreveport in due, legal and regular session convened, that the attached Caddo Hazard Mitigation Plan Update, dated 2023/2024, is hereby adopted.

BE IT FURTHER RESOLVED that the Mayor be authorized to sign any documents necessary, proper or incidental to the adoption of the updated Plan.

BE IT FURTHER RESOLVED that if any provision or item of this resolution or the application thereof is held invalid, such invalidity shall not affect other provisions, items or applications of this resolution which can be given effect without the invalid provisions, items or applications; and to this end, the provisions of this resolution are hereby declared severable.

BE IT FURTHER RESOLVED that all ordinances or resolutions or parts thereof in conflict herewith are hereby repealed.

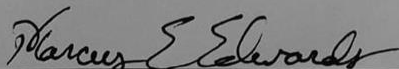
APPROVED AS TO LEGAL FORM:

Town of Vivian

**RESOLUTION # 10 OF 2024
OF THE BOARD OF ALDERMEN
OF THE TOWN OF VIVIAN, LOUISIANA**

A RESOLUTION ADOPTING THE
CADDO PARISH HAZARD MITIGATION PLAN 2024

WHEREAS the Caddo Parish Commission has prepared a multi-hazard mitigation plan hereby known as the CADDO PARISH HAZARD MITIGATION PLAN 2024 in accordance with the Disaster Mitigation Act of 2000; and

WHEREAS the Caddo Parish Commission has participated in the process to prepare a DMA compliant Hazard Mitigation Plan based in the FEMA guidance available in the How to Guides;

WHEREAS the Caddo Parish Commission is participating in the Hazard Mitigation Plan prepared by the Caddo Parish Government under the oversight of a Steering Committee comprised of Parish-Wide representatives;

WHEREAS Caddo Parish and local city representatives and governments have participated in the mitigation planning process;

WHEREAS appropriate opportunity for input by public and community officials has been provided through meeting notices, open meetings and availability of draft documents;

WHEREAS the Plan has been recommended for adoption by the steering committee;

WHEREAS adoption of the Plan is required prior to further consideration for FEMA funding under the following programs:

- Pre-Disaster Mitigation
- Hazard Mitigation Grant Program
- Flood Mitigation Assistance Program

Therefore, the Town of Vivian does hereby adopt the Caddo Parish Hazard Mitigation Plan Update 2024.

Following a motion by Alderman Raymond Williams, and seconded by Alderman James Martin, this Resolution was ADOPTED by a vote of 3 (three) in favor, 0 (zero) against, 2 (two) absent, and 0 (zero) abstaining, on this the 12th day of August 2024.

C E R T I F I C A T E

I, the undersigned, being the duly elected and acting Municipal Clerk of **TOWN OF VIVIAN** hereby certify that the above and foregoing is a true and complete copy of the Resolution duly and unanimously adopted by the Board of Aldermen of the **TOWN OF VIVIAN** on August 12, 2024.

I further certify, that according to the minute book of the **TOWN OF VIVIAN** which is in my possession the foregoing Resolution has not been revoked, rescinded, or amended, directly or by inference to this date.

Vivian, Caddo Parish, Louisiana, on August 12, 2024.



KELLIE MORRIS
 MUNICIPAL CLERK, TOWN OF VIVIAN

This Page Left Intentionally Blank



Appendix E: State Required Worksheets

During the planning process (Appendix A: Planning Process), the Hazard Mitigation Plan Update Planning Committee was provided state-required plan update process worksheets to be filled out. The worksheets were presented at the Initial Planning Meeting by SDMI as tools for assisting in the update of the Hazard Mitigation Plan, but also as a state requirement for the update. The plan update worksheets allowed for collection of information such as planning team members, community capabilities, community infrastructure, vulnerable populations and NFIP information. The following pages contain documentation of the state required worksheets.

Mitigation Planning Team

Caddo Parish Hazard Mitigation Planning Committee			
Name	Title	Agency	Email
Robert Jump	Director	Caddo Parish OHSEP	robert.jump@caddosheriff.org
Lisa Carmack	Homeland Security Manager	Caddo Parish OHSEP	lisa.carmack@caddosheriff.org
Clay Walker	Director of Juvenile Services	Caddo Parish	cwalker@caddo.org
Toya Edwards	Public Works Analyst	Caddo Parish	tedwards@caddo.org
Tony LeBlanc	Field Operations Manager	Caddo Parish EOP	tony.lebalnc@caddosheriff.org
Patrick Furlong	City Engineer	City of Shreveport	patrick.furlong@shreveportla.gov
Jarvis Morgan	Assistant Director	City of Shreveport	jarvis.morgan@shreveportla.gov
Qiana Maple-Lars	Superintendent of Water Purification	City of Shreveport W&S	giana.maples@shreveportla.gov
Clifton Walker	Field Operations	City of Shreveport W&S	clifton.walker@shreveportla.gov
Donald Hobdy	Admin	City of Shreveport W&S	donald.hobdy@shreveportla.gov
Karena Thomas	Customer Service	City of Shreveport W&S	karena.thomas@shreveportla.gov
Kedrick Chism	Field Operations	City of Shreveport W&S	kedrick.chism@shreveportla.gov
Todd Davis	Field Operations	City of Shreveport W&S	todd.davis@shreveportla.gov
William Daniel	Director	City of Shreveport W&S	william.daniel@shreveportla.gov
Mason Guy	Corporal	Shreveport Police Department	mason.guy@shreveportla.gov
Antwoine White	Deputy Chief	Shreveport Police Department	antwoine.white@shreveportla.gov
Jerry Silva	Lieutenant	Shreveport Police Department	jerry.silva@shreveportla.gov
Joseph Dews	Lieutenant	Shreveport Police Department	joseph.dews@shreveportla.gov
Tim Beckius	Assistant Chief of Support Division	Shreveport Police Department	tim.beckius@shreveportla.gov
Wayne Smith	Chief of Police	Shreveport Police Department	wayne.smith@shreveportla.gov
Jim Galambos	Mayor	Town of Blanchard	-
Brad Edwards	Mayor	Town of Greenwood	edwards@att.net
William Moon Jr.	Mayor	Town of Oil City	wpmoonjr@verizon.net
Ronnie Festavan	Mayor	Town of Vivian	-
Jennifer Fant	Mayor	Village of Belcher	jfant@caddoda.com
Adam Oliver	Mayor	Village of Gilliam	gilliamvillage@gmail.com
Kimberly Janes	Mayor	Village of Hosston	villageofhosston@gmail.com
Kenneth Shaw	Mayor	Village of Ida	ida.louisiana@gmail.com
William Moore	Mayor	Village of Mooringsport	-
Paul Lockard	Mayor	Village of Rodessa	mayorpaullockard@centurytel.net

Capability Assessment
Unincorporated Caddo Parish

Capability Assessment Worksheet - Caddo Parish		
Local mitigation capabilities are existing authorities, polices and resources that reduce hazard impacts or that could be used to implement hazard mitigation activities. Please complete the tables and questions in the worksheet as completely as possible.		
Planning and Regulatory		
Please indicate which of the following plans and regulatory capabilities your jurisdiction has in place.		
Plans	Yes/No	Comments
Comprehensive / Master Plan	Yes	
Capital Improvements Plan	Yes	
Economic Development Plan	Yes	
Local Emergency Operations Plan	Yes	
Continuity of Operations Plan	Yes	
Transportation Plan	No	
Stormwater Management Plan	Yes	
Community Wildfire Protection Plan	Yes	
Other plans (redevelopment, recovery, coastal zone management)	No	
Building Code, Permitting and Inspections	Yes/No	Comments
Building Code	Yes	
Building Code Effectiveness Grading Schedule (BCEGS) Score	Yes	
Fire Department ISO/PIAL rating	No	
Site plan review requirements	Yes	
Land Use Planning and Ordinances	Yes/No	Comments
Zoning Ordinance	Yes	
Subdivision Ordinance	Yes	
Floodplain Ordinance	Yes	
Natural Hazard Specific Ordinance (stormwater, steep slope, wildfire)	Yes	
Flood Insurance Rate Maps	Yes	
Acquisition of land for open space and public recreation uses	Yes	
Other	No	

Administration and Technical		
Identify whether your community has the following administrative and technical capabilities. For smaller jurisdictions without local staff resources, if there are public resources at the next higher level government that can provide technical assistance, indicate so in your comments.		
Administration	Yes/No	Comments
Planning Commission	Yes	
Mitigation Planning Committee	Yes	
Maintenance programs to reduce risk (tree trimming, clearing drainage systems)	Yes	
Staff	Yes/No	Comments
Chief Building Official	Yes	
Floodplain Administrator	Yes	
Emergency Manager	Yes	
Community Planner	Yes	
Civil Engineer	No	
GIS Coordinator	Yes	
Grant Writer	Yes	Jalisa Thomas
Other	No	
Technical	Yes/No	Comments
Warning Systems / Service (Reverse 911, outdoor warning signals)	Yes	
Hazard Data & Information	Yes	
Grant Writing	No	
Hazus Analysis	No	
Other	No	

Financial		
Identify whether your jurisdiction has access to or is eligible to use the following funding resources for hazard mitigation.		
Funding Resource	Yes/No	Comments
Capital Improvements project funding	Yes	
Authority to levy taxes for specific purposes	Yes	
Fees for water, sewer, gas, or electric services	Yes	
Impact fees for new development	Yes	
Stormwater Utility Fee	Yes	
Community Development Block Grant (CDBG)	Yes	
Other Funding Programs	No	

Education and Outreach		
Identify education and outreach programs and methods, already in place that could be used to implement mitigation activities and communicate hazard-related information.		
Program / Organization	Yes/No	Comments
Local citizen groups or non-profit organizations focused on environmental protection, emergency preparedness, access and functional needs populations, etc.	Yes	
Ongoing public education or information program (responsible water use, fire safety, household preparedness, environmental education)	Yes	
Natural Disaster or safety related school program	Yes	
Storm Ready certification	Yes	
Firewise Communities certification	Yes	
Public/Private partnership initiatives addressing disaster-related issues	Yes	
Other	No	

Village of Belcher

Capability Assessment Worksheet - Belcher		
Local mitigation capabilities are existing authorities, polices and resources that reduce hazard impacts or that could be used to implement hazard mitigation activities. Please complete the tables and questions in the worksheet as completely as possible.		
Planning and Regulatory		
Please indicate which of the following plans and regulatory capabilities your jurisdiction has in place.		
Plans	Yes/No	Comments
Comprehensive / Master Plan	No	
Capital Improvements Plan	No	
Economic Development Plan	No	
Local Emergency Operations Plan	No	
Continuity of Operations Plan	No	
Transportation Plan	No	
Stormwater Management Plan	No	
Community Wildfire Protection Plan	No	
Other plans (redevelopment, recovery, coastal zone management)	No	
Building Code, Permitting and Inspections	Yes/No	Comments
Building Code	No	
Building Code Effectiveness Grading Schedule (BCEGS) Score	No	
Fire Department ISO/PIAL rating	No	
Site plan review requirements	No	
Land Use Planning and Ordinances	Yes/No	Comments
Zoning Ordinance	No	
Subdivision Ordinance	No	
Floodplain Ordinance	Yes	
Natural Hazard Specific Ordinance (stormwater, steep slope, wildfire)	No	
Flood Insurance Rate Maps	Yes	
Acquisition of land for open space and public recreation uses	No	
Other	No	

Administration and Technical		
Identify whether your community has the following administrative and technical capabilities. For smaller jurisdictions without local staff resources, if there are public resources at the next higher level government that can provide technical assistance, indicate so in your comments.		
Administration	Yes/No	Comments
Planning Commission	No	
Mitigation Planning Committee	No	
Maintenance programs to reduce risk (tree trimming, clearing drainage systems)	No	
Staff	Yes/No	Comments
Chief Building Official	No	
Floodplain Administrator	Yes	
Emergency Manager	No	
Community Planner	No	
Civil Engineer	No	
GIS Coordinator	No	
Grant Writer	No	
Other	No	
Technical	Yes/No	Comments
Warning Systems / Service (Reverse 911, outdoor warning signals)	No	
Hazard Data & Information	No	
Grant Writing	No	
Hazus Analysis	No	
Other	No	

Financial		
Identify whether your jurisdiction has access to or is eligible to use the following funding resources for hazard mitigation.		
Funding Resource	Yes/No	Comments
Capital Improvements project funding	No	
Authority to levy taxes for specific purposes	No	
Fees for water, sewer, gas, or electric services	No	
Impact fees for new development	No	
Stormwater Utility Fee	No	
Community Development Block Grant (CDBG)	No	
Other Funding Programs	No	

Education and Outreach		
Identify education and outreach programs and methods, already in place that could be used to implement mitigation activities and communicate hazard-related information.		
Program / Organization	Yes/No	Comments
Local citizen groups or non-profit organizations focused on environmental protection, emergency preparedness, access and functional needs populations, etc.	No	
Ongoing public education or information program (responsible water use, fire safety, household preparedness, environmental education)	No	
Natural Disaster or safety related school program	No	
Storm Ready certification	No	
Firewise Communities certification	No	
Public/Private partnership initiatives addressing disaster-related issues	No	
Other	No	

Town of Blanchard

Capability Assessment Worksheet - Blanchard		
Local mitigation capabilities are existing authorities, polices and resources that reduce hazard impacts or that could be used to implement hazard mitigation activities. Please complete the tables and questions in the worksheet as completely as possible.		
Planning and Regulatory		
Please indicate which of the following plans and regulatory capabilities your jurisdiction has in place.		
Plans	Yes/No	Comments
Comprehensive / Master Plan	No	
Capital Improvements Plan	No	
Economic Development Plan	No	
Local Emergency Operations Plan	No	
Continuity of Operations Plan	No	
Transportation Plan	No	
Stormwater Management Plan	No	
Community Wildfire Protection Plan	No	
Other plans (redevelopment, recovery, coastal zone management)	No	
Building Code, Permitting and Inspections	Yes/No	Comments
Building Code	No	
Building Code Effectiveness Grading Schedule (BCEGS) Score	No	
Fire Department ISO/PIAL rating	No	
Site plan review requirements	No	
Land Use Planning and Ordinances	Yes/No	Comments
Zoning Ordinance	No	
Subdivision Ordinance	No	
Floodplain Ordinance	Yes	
Natural Hazard Specific Ordinance (stormwater, steep slope, wildfire)	No	
Flood Insurance Rate Maps	Yes	
Acquisition of land for open space and public recreation uses	No	
Other	No	

Administration and Technical		
Identify whether your community has the following administrative and technical capabilities. For smaller jurisdictions without local staff resources, if there are public resources at the next higher level government that can provide technical assistance, indicate so in your comments.		
Administration	Yes/No	Comments
Planning Commission	No	
Mitigation Planning Committee	No	
Maintenance programs to reduce risk (tree trimming, clearing drainage systems)	No	
Staff	Yes/No	Comments
Chief Building Official	No	
Floodplain Administrator	Yes	
Emergency Manager	No	
Community Planner	No	
Civil Engineer	No	
GIS Coordinator	No	
Grant Writer	No	
Other	No	
Technical	Yes/No	Comments
Warning Systems / Service (Reverse 911, outdoor warning signals)	No	
Hazard Data & Information	No	
Grant Writing	No	
Hazus Analysis	No	
Other	No	

Financial		
Identify whether your jurisdiction has access to or is eligible to use the following funding resources for hazard mitigation.		
Funding Resource	Yes/No	Comments
Capital Improvements project funding	No	
Authority to levy taxes for specific purposes	No	
Fees for water, sewer, gas, or electric services	No	
Impact fees for new development	No	
Stormwater Utility Fee	No	
Community Development Block Grant (CDBG)	No	
Other Funding Programs	No	

Education and Outreach		
Identify education and outreach programs and methods, already in place that could be used to implement mitigation activities and communicate hazard-related information.		
Program / Organization	Yes/No	Comments
Local citizen groups or non-profit organizations focused on environmental protection, emergency preparedness, access and functional needs populations, etc.	No	
Ongoing public education or information program (responsible water use, fire safety, household preparedness, environmental education)	Yes	
Natural Disaster or safety related school program	No	
Storm Ready certification	No	
Firewise Communities certification	No	
Public/Private partnership initiatives addressing disaster-related issues	Yes	
Other	No	

Village of Gilliam

Capability Assessment Worksheet - Gilliam		
Local mitigation capabilities are existing authorities, polices and resources that reduce hazard impacts or that could be used to implement hazard mitigation activities. Please complete the tables and questions in the worksheet as completely as possible.		
Planning and Regulatory		
Please indicate which of the following plans and regulatory capabilities your jurisdiction has in place.		
Plans	Yes/No	Comments
Comprehensive / Master Plan	No	
Capital Improvements Plan	No	
Economic Development Plan	No	
Local Emergency Operations Plan	No	
Continuity of Operations Plan	Yes	
Transportation Plan	No	
Stormwater Management Plan	No	
Community Wildfire Protection Plan	No	
Other plans (redevelopment, recovery, coastal zone management)	No	
Building Code, Permitting and Inspections	Yes/No	Comments
Building Code	No	
Building Code Effectiveness Grading Schedule (BCEGS) Score	No	
Fire Department ISO/PIAL rating	No	
Site plan review requirements	No	
Land Use Planning and Ordinances	Yes/No	Comments
Zoning Ordinance	No	
Subdivision Ordinance	No	
Floodplain Ordinance	No	
Natural Hazard Specific Ordinance (stormwater, steep slope, wildfire)	No	
Flood Insurance Rate Maps	No	
Acquisition of land for open space and public recreation uses	No	
Other	No	

Administration and Technical		
Identify whether your community has the following administrative and technical capabilities. For smaller jurisdictions without local staff resources, if there are public resources at the next higher level government that can provide technical assistance, indicate so in your comments.		
Administration	Yes/No	Comments
Planning Commission	No	
Mitigation Planning Committee	No	
Maintenance programs to reduce risk (tree trimming, clearing drainage systems)	Yes	
Staff	Yes/No	Comments
Chief Building Official	No	
Floodplain Administrator	No	
Emergency Manager	Yes	
Community Planner	No	
Civil Engineer	No	
GIS Coordinator	Yes	
Grant Writer	No	
Other	No	
Technical	Yes/No	Comments
Warning Systems / Service (Reverse 911, outdoor warning signals)	Yes	
Hazard Data & Information	No	
Grant Writing	No	
Hazus Analysis	No	
Other	No	

Financial		
Identify whether your jurisdiction has access to or is eligible to use the following funding resources for hazard mitigation.		
Funding Resource	Yes/No	Comments
Capital Improvements project funding	Yes	
Authority to levy taxes for specific purposes	Yes	
Fees for water, sewer, gas, or electric services	Yes	
Impact fees for new development	Yes	
Stormwater Utility Fee	No	
Community Development Block Grant (CDBG)	Yes	
Other Funding Programs	No	

Education and Outreach		
Identify education and outreach programs and methods, already in place that could be used to implement mitigation activities and communicate hazard-related information.		
Program / Organization	Yes/No	Comments
Local citizen groups or non-profit organizations focused on environmental protection, emergency preparedness, access and functional needs populations, etc.	Yes	
Ongoing public education or information program (responsible water use, fire safety, household preparedness, environmental education)	Yes	
Natural Disaster or safety related school program	No	
Storm Ready certification	Yes	
Firewise Communities certification	No	
Public/Private partnership initiatives addressing disaster-related issues	Yes	
Other	No	

Town of Greenwood

Capability Assessment Worksheet - Greenwood		
Local mitigation capabilities are existing authorities, polices and resources that reduce hazard impacts or that could be used to implement hazard mitigation activities. Please complete the tables and questions in the worksheet as completely as possible.		
Planning and Regulatory		
Please indicate which of the following plans and regulatory capabilities your jurisdiction has in place.		
Plans	Yes/No	Comments
Comprehensive / Master Plan	No	
Capital Improvements Plan	No	
Economic Development Plan	No	
Local Emergency Operations Plan	No	
Continuity of Operations Plan	No	
Transportation Plan	No	
Stormwater Management Plan	No	
Community Wildfire Protection Plan	No	
Other plans (redevelopment, recovery, coastal zone management)	No	
Building Code, Permitting and Inspections	Yes/No	Comments
Building Code	No	
Building Code Effectiveness Grading Schedule (BCEGS) Score	No	
Fire Department ISO/PIAL rating	No	
Site plan review requirements	No	
Land Use Planning and Ordinances	Yes/No	Comments
Zoning Ordinance	No	
Subdivision Ordinance	No	
Floodplain Ordinance	Yes	
Natural Hazard Specific Ordinance (stormwater, steep slope, wildfire)	No	
Flood Insurance Rate Maps	Yes	
Acquisition of land for open space and public recreation uses	No	
Other	No	

Administration and Technical		
Identify whether your community has the following administrative and technical capabilities. For smaller jurisdictions without local staff resources, if there are public resources at the next higher level government that can provide technical assistance, indicate so in your comments.		
Administration	Yes/No	Comments
Planning Commission	No	
Mitigation Planning Committee	No	
Maintenance programs to reduce risk (tree trimming, clearing drainage systems)	No	
Staff	Yes/No	Comments
Chief Building Official	No	
Floodplain Administrator	Yes	
Emergency Manager	No	
Community Planner	No	
Civil Engineer	No	
GIS Coordinator	No	
Grant Writer	No	
Other	No	
Technical	Yes/No	Comments
Warning Systems / Service (Reverse 911, outdoor warning signals)	No	
Hazard Data & Information	No	
Grant Writing	No	
Hazus Analysis	No	
Other	No	

Financial		
Identify whether your jurisdiction has access to or is eligible to use the following funding resources for hazard mitigation.		
Funding Resource	Yes/No	Comments
Capital Improvements project funding	No	
Authority to levy taxes for specific purposes	No	
Fees for water, sewer, gas, or electric services	No	
Impact fees for new development	No	
Stormwater Utility Fee	No	
Community Development Block Grant (CDBG)	No	
Other Funding Programs	No	

Education and Outreach		
Identify education and outreach programs and methods, already in place that could be used to implement mitigation activities and communicate hazard-related information.		
Program / Organization	Yes/No	Comments
Local citizen groups or non-profit organizations focused on environmental protection, emergency preparedness, access and functional needs populations, etc.	No	
Ongoing public education or information program (responsible water use, fire safety, household preparedness, environmental education)	Yes	
Natural Disaster or safety related school program	No	
Storm Ready certification	No	
Firewise Communities certification	No	
Public/Private partnership initiatives addressing disaster-related issues	Yes	
Other	No	

Village of Hosston

Capability Assessment Worksheet - Hosston		
Local mitigation capabilities are existing authorities, polices and resources that reduce hazard impacts or that could be used to implement hazard mitigation activities. Please complete the tables and questions in the worksheet as completely as possible.		
Planning and Regulatory		
Please indicate which of the following plans and regulatory capabilities your jurisdiction has in place.		
Plans	Yes/No	Comments
Comprehensive / Master Plan	No	
Capital Improvements Plan	No	
Economic Development Plan	No	
Local Emergency Operations Plan	No	
Continuity of Operations Plan	No	
Transportation Plan	No	
Stormwater Management Plan	No	
Community Wildfire Protection Plan	No	
Other plans (redevelopment, recovery, coastal zone management)	No	
Building Code, Permitting and Inspections	Yes/No	Comments
Building Code	No	
Building Code Effectiveness Grading Schedule (BCEGS) Score	No	
Fire Department ISO/PIAL rating	No	
Site plan review requirements	No	
Land Use Planning and Ordinances	Yes/No	Comments
Zoning Ordinance	No	
Subdivision Ordinance	No	
Floodplain Ordinance	No	
Natural Hazard Specific Ordinance (stormwater, steep slope, wildfire)	No	
Flood Insurance Rate Maps	Yes	
Acquisition of land for open space and public recreation uses	No	
Other	No	

Administration and Technical		
Identify whether your community has the following administrative and technical capabilities. For smaller jurisdictions without local staff resources, if there are public resources at the next higher level government that can provide technical assistance, indicate so in your comments.		
Administration	Yes/No	Comments
Planning Commission	No	
Mitigation Planning Committee	No	
Maintenance programs to reduce risk (tree trimming, clearing drainage systems)	No	
Staff	Yes/No	Comments
Chief Building Official	No	
Floodplain Administrator	No	
Emergency Manager	No	
Community Planner	No	
Civil Engineer	No	
GIS Coordinator	No	
Grant Writer	No	
Other	No	
Technical	Yes/No	Comments
Warning Systems / Service (Reverse 911, outdoor warning signals)	No	
Hazard Data & Information	No	
Grant Writing	No	
Hazus Analysis	No	
Other	No	

Financial		
Identify whether your jurisdiction has access to or is eligible to use the following funding resources for hazard mitigation.		
Funding Resource	Yes/No	Comments
Capital Improvements project funding	No	
Authority to levy taxes for specific purposes	No	
Fees for water, sewer, gas, or electric services	No	
Impact fees for new development	No	
Stormwater Utility Fee	No	
Community Development Block Grant (CDBG)	No	
Other Funding Programs	No	

Education and Outreach		
Identify education and outreach programs and methods, already in place that could be used to implement mitigation activities and communicate hazard-related information.		
Program / Organization	Yes/No	Comments
Local citizen groups or non-profit organizations focused on environmental protection, emergency preparedness, access and functional needs populations, etc.	No	
Ongoing public education or information program (responsible water use, fire safety, household preparedness, environmental education)	Yes	
Natural Disaster or safety related school program	No	
Storm Ready certification	No	
Firewise Communities certification	No	
Public/Private partnership initiatives addressing disaster-related issues	No	
Other	No	

Town of Ida

Capability Assessment Worksheet - Ida		
Local mitigation capabilities are existing authorities, polices and resources that reduce hazard impacts or that could be used to implement hazard mitigation activities. Please complete the tables and questions in the worksheet as completely as possible.		
Planning and Regulatory		
Please indicate which of the following plans and regulatory capabilities your jurisdiction has in place.		
Plans	Yes/No	Comments
Comprehensive / Master Plan	No	
Capital Improvements Plan	No	
Economic Development Plan	No	
Local Emergency Operations Plan	No	
Continuity of Operations Plan	No	
Transportation Plan	No	
Stormwater Management Plan	Yes	
Community Wildfire Protection Plan	No	
Other plans (redevelopment, recovery, coastal zone management)	No	
Building Code, Permitting and Inspections	Yes/No	Comments
Building Code	No	
Building Code Effectiveness Grading Schedule (BCEGS) Score	No	
Fire Department ISO/PIAL rating	No	
Site plan review requirements	No	
Land Use Planning and Ordinances	Yes/No	Comments
Zoning Ordinance	No	
Subdivision Ordinance	No	
Floodplain Ordinance	Yes	
Natural Hazard Specific Ordinance (stormwater, steep slope, wildfire)	No	
Flood Insurance Rate Maps	Yes	
Acquisition of land for open space and public recreation uses	No	
Other	No	

Administration and Technical		
Identify whether your community has the following administrative and technical capabilities. For smaller jurisdictions without local staff resources, if there are public resources at the next higher level government that can provide technical assistance, indicate so in your comments.		
Administration	Yes/No	Comments
Planning Commission	No	
Mitigation Planning Committee	No	
Maintenance programs to reduce risk (tree trimming, clearing drainage systems)	No	
Staff	Yes/No	Comments
Chief Building Official	No	
Floodplain Administrator	Yes	
Emergency Manager	Yes	
Community Planner	No	
Civil Engineer	No	
GIS Coordinator	Yes	
Grant Writer	No	
Other	No	
Technical	Yes/No	Comments
Warning Systems / Service (Reverse 911, outdoor warning signals)	Yes	
Hazard Data & Information	No	
Grant Writing	No	
Hazus Analysis	No	
Other	No	

Financial		
Identify whether your jurisdiction has access to or is eligible to use the following funding resources for hazard mitigation.		
Funding Resource	Yes/No	Comments
Capital Improvements project funding	No	
Authority to levy taxes for specific purposes	Yes	
Fees for water, sewer, gas, or electric services	No	
Impact fees for new development	No	
Stormwater Utility Fee	No	
Community Development Block Grant (CDBG)	No	
Other Funding Programs	No	

Education and Outreach		
Identify education and outreach programs and methods, already in place that could be used to implement mitigation activities and communicate hazard-related information.		
Program / Organization	Yes/No	Comments
Local citizen groups or non-profit organizations focused on environmental protection, emergency preparedness, access and functional needs populations, etc.	No	
Ongoing public education or information program (responsible water use, fire safety, household preparedness, environmental education)	No	
Natural Disaster or safety related school program	No	
Storm Ready certification	Yes	
Firewise Communities certification	Yes	
Public/Private partnership initiatives addressing disaster-related issues	No	
Other	No	

Town of Mooringsport

Capability Assessment Worksheet - Mooringsport		
Local mitigation capabilities are existing authorities, polices and resources that reduce hazard impacts or that could be used to implement hazard mitigation activities. Please complete the tables and questions in the worksheet as completely as possible.		
Planning and Regulatory		
Please indicate which of the following plans and regulatory capabilities your jurisdiction has in place.		
Plans	Yes/No	Comments
Comprehensive / Master Plan	No	
Capital Improvements Plan	No	
Economic Development Plan	No	
Local Emergency Operations Plan	No	
Continuity of Operations Plan	No	
Transportation Plan	No	
Stormwater Management Plan	No	
Community Wildfire Protection Plan	No	
Other plans (redevelopment, recovery, coastal zone management)	No	
Building Code, Permitting and Inspections	Yes/No	Comments
Building Code	No	
Building Code Effectiveness Grading Schedule (BCEGS) Score	No	
Fire Department ISO/PIAL rating	No	
Site plan review requirements	No	
Land Use Planning and Ordinances	Yes/No	Comments
Zoning Ordinance	No	
Subdivision Ordinance	No	
Floodplain Ordinance	No	
Natural Hazard Specific Ordinance (stormwater, steep slope, wildfire)	No	
Flood Insurance Rate Maps	Yes	
Acquisition of land for open space and public recreation uses	No	
Other	No	

Administration and Technical		
Identify whether your community has the following administrative and technical capabilities. For smaller jurisdictions without local staff resources, if there are public resources at the next higher level government that can provide technical assistance, indicate so in your comments.		
Administration	Yes/No	Comments
Planning Commission	No	
Mitigation Planning Committee	No	
Maintenance programs to reduce risk (tree trimming, clearing drainage systems)	No	
Staff	Yes/No	Comments
Chief Building Official	No	
Floodplain Administrator	No	
Emergency Manager	No	
Community Planner	No	
Civil Engineer	No	
GIS Coordinator	No	
Grant Writer	No	
Other	No	
Technical	Yes/No	Comments
Warning Systems / Service (Reverse 911, outdoor warning signals)	No	
Hazard Data & Information	No	
Grant Writing	No	
Hazus Analysis	No	
Other	No	

Financial		
Identify whether your jurisdiction has access to or is eligible to use the following funding resources for hazard mitigation.		
Funding Resource	Yes/No	Comments
Capital Improvements project funding	No	
Authority to levy taxes for specific purposes	No	
Fees for water, sewer, gas, or electric services	No	
Impact fees for new development	No	
Stormwater Utility Fee	No	
Community Development Block Grant (CDBG)	No	
Other Funding Programs	No	

Education and Outreach		
Identify education and outreach programs and methods, already in place that could be used to implement mitigation activities and communicate hazard-related information.		
Program / Organization	Yes/No	Comments
Local citizen groups or non-profit organizations focused on environmental protection, emergency preparedness, access and functional needs populations, etc.	No	
Ongoing public education or information program (responsible water use, fire safety, household preparedness, environmental education)	No	
Natural Disaster or safety related school program	No	
Storm Ready certification	No	
Firewise Communities certification	No	
Public/Private partnership initiatives addressing disaster-related issues	No	
Other	No	

Town of Oil City

Capability Assessment Worksheet - Oil City		
Local mitigation capabilities are existing authorities, polices and resources that reduce hazard impacts or that could be used to implement hazard mitigation activities. Please complete the tables and questions in the worksheet as completely as possible.		
Planning and Regulatory		
Please indicate which of the following plans and regulatory capabilities your jurisdiction has in place.		
Plans	Yes/No	Comments
Comprehensive / Master Plan	No	
Capital Improvements Plan	No	
Economic Development Plan	No	
Local Emergency Operations Plan	No	
Continuity of Operations Plan	No	
Transportation Plan	No	
Stormwater Management Plan	No	
Community Wildfire Protection Plan	No	
Other plans (redevelopment, recovery, coastal zone management)	No	
Building Code, Permitting and Inspections	Yes/No	Comments
Building Code	No	
Building Code Effectiveness Grading Schedule (BCEGS) Score	No	
Fire Department ISO/PIAL rating	No	
Site plan review requirements	No	
Land Use Planning and Ordinances	Yes/No	Comments
Zoning Ordinance	No	
Subdivision Ordinance	No	
Floodplain Ordinance	Yes	
Natural Hazard Specific Ordinance (stormwater, steep slope, wildfire)	No	
Flood Insurance Rate Maps	Yes	
Acquisition of land for open space and public recreation uses	No	
Other	No	

Administration and Technical		
Identify whether your community has the following administrative and technical capabilities. For smaller jurisdictions without local staff resources, if there are public resources at the next higher level government that can provide technical assistance, indicate so in your comments.		
Administration	Yes/No	Comments
Planning Commission	No	
Mitigation Planning Committee	No	
Maintenance programs to reduce risk (tree trimming, clearing drainage systems)	No	
Staff	Yes/No	Comments
Chief Building Official	No	
Floodplain Administrator	Yes	
Emergency Manager	No	
Community Planner	No	
Civil Engineer	No	
GIS Coordinator	No	
Grant Writer	No	
Other	No	
Technical	Yes/No	Comments
Warning Systems / Service (Reverse 911, outdoor warning signals)	No	
Hazard Data & Information	No	
Grant Writing	No	
Hazus Analysis	No	
Other	No	

Financial		
Identify whether your jurisdiction has access to or is eligible to use the following funding resources for hazard mitigation.		
Funding Resource	Yes/No	Comments
Capital Improvements project funding	No	
Authority to levy taxes for specific purposes	No	
Fees for water, sewer, gas, or electric services	No	
Impact fees for new development	No	
Stormwater Utility Fee	No	
Community Development Block Grant (CDBG)	No	
Other Funding Programs	No	

Education and Outreach		
Identify education and outreach programs and methods, already in place that could be used to implement mitigation activities and communicate hazard-related information.		
Program / Organization	Yes/No	Comments
Local citizen groups or non-profit organizations focused on environmental protection, emergency preparedness, access and functional needs populations, etc.	No	
Ongoing public education or information program (responsible water use, fire safety, household preparedness, environmental education)	Yes	
Natural Disaster or safety related school program	No	
Storm Ready certification	No	
Firewise Communities certification	No	
Public/Private partnership initiatives addressing disaster-related issues	Yes	
Other	No	

Village of Rodessa

Capability Assessment Worksheet - Rodessa		
Local mitigation capabilities are existing authorities, polices and resources that reduce hazard impacts or that could be used to implement hazard mitigation activities. Please complete the tables and questions in the worksheet as completely as possible.		
Planning and Regulatory		
Please indicate which of the following plans and regulatory capabilities your jurisdiction has in place.		
Plans	Yes/No	Comments
Comprehensive / Master Plan	Yes	
Capital Improvements Plan	No	
Economic Development Plan	No	
Local Emergency Operations Plan	Yes	
Continuity of Operations Plan	No	
Transportation Plan	No	
Stormwater Management Plan	No	
Community Wildfire Protection Plan	No	
Other plans (redevelopment, recovery, coastal zone management)	No	
Building Code, Permitting and Inspections	Yes/No	Comments
Building Code	No	
Building Code Effectiveness Grading Schedule (BCEGS) Score	No	
Fire Department ISO/PIAL rating	Yes	
Site plan review requirements	No	
Land Use Planning and Ordinances	Yes/No	Comments
Zoning Ordinance	No	
Subdivision Ordinance	No	
Floodplain Ordinance	Yes	
Natural Hazard Specific Ordinance (stormwater, steep slope, wildfire)	No	
Flood Insurance Rate Maps	Yes	
Acquisition of land for open space and public recreation uses	Yes	
Other	No	

Administration and Technical		
Identify whether your community has the following administrative and technical capabilities. For smaller jurisdictions without local staff resources, if there are public resources at the next higher level government that can provide technical assistance, indicate so in your comments.		
Administration	Yes/No	Comments
Planning Commission	No	
Mitigation Planning Committee	No	
Maintenance programs to reduce risk (tree trimming, clearing drainage systems)	No	
Staff	Yes/No	Comments
Chief Building Official	No	
Floodplain Administrator	No	
Emergency Manager	Yes	
Community Planner	No	
Civil Engineer	No	
GIS Coordinator	No	
Grant Writer	Yes	
Other	No	
Technical	Yes/No	Comments
Warning Systems / Service (Reverse 911, outdoor warning signals)	No	
Hazard Data & Information	No	
Grant Writing	Yes	
Hazus Analysis	No	
Other	No	

Financial		
Identify whether your jurisdiction has access to or is eligible to use the following funding resources for hazard mitigation.		
Funding Resource	Yes/No	Comments
Capital Improvements project funding	No	
Authority to levy taxes for specific purposes	No	
Fees for water, sewer, gas, or electric services	Yes	
Impact fees for new development	No	
Stormwater Utility Fee	No	
Community Development Block Grant (CDBG)	Yes	
Other Funding Programs	No	

Education and Outreach		
Identify education and outreach programs and methods, already in place that could be used to implement mitigation activities and communicate hazard-related information.		
Program / Organization	Yes/No	Comments
Local citizen groups or non-profit organizations focused on environmental protection, emergency preparedness, access and functional needs populations, etc.	No	
Ongoing public education or information program (responsible water use, fire safety, household preparedness, environmental education)	No	
Natural Disaster or safety related school program	No	
Storm Ready certification	No	
Firewise Communities certification	No	
Public/Private partnership initiatives addressing disaster-related issues	No	
Other	No	

City of Shreveport

Capability Assessment Worksheet - Shreveport		
Local mitigation capabilities are existing authorities, polices and resources that reduce hazard impacts or that could be used to implement hazard mitigation activities. Please complete the tables and questions in the worksheet as completely as possible.		
Planning and Regulatory		
Please indicate which of the following plans and regulatory capabilities your jurisdiction has in place.		
Plans	Yes/No	Comments
Comprehensive / Master Plan	Yes	
Capital Improvements Plan	Yes	
Economic Development Plan	Yes	
Local Emergency Operations Plan	Yes	
Continuity of Operations Plan	Yes	
Transportation Plan	Yes	
Stormwater Management Plan	Yes	
Community Wildfire Protection Plan	No	
Other plans (redevelopment, recovery, coastal zone management)	No	
Building Code, Permitting and Inspections	Yes/No	Comments
Building Code	Yes	
Building Code Effectiveness Grading Schedule (BCEGS) Score	Yes	
Fire Department ISO/PIAL rating	Yes	Class 1
Site plan review requirements	Yes	
Land Use Planning and Ordinances	Yes/No	Comments
Zoning Ordinance	Yes	
Subdivision Ordinance	Yes	
Floodplain Ordinance	Yes	
Natural Hazard Specific Ordinance (stormwater, steep slope, wildfire)	Yes	
Flood Insurance Rate Maps	Yes	
Acquisition of land for open space and public recreation uses	Yes	
Other	No	

Administration and Technical		
Identify whether your community has the following administrative and technical capabilities. For smaller jurisdictions without local staff resources, if there are public resources at the next higher level government that can provide technical assistance, indicate so in your comments.		
Administration	Yes/No	Comments
Planning Commission	Yes	
Mitigation Planning Committee	Yes	
Maintenance programs to reduce risk (tree trimming, clearing drainage systems)	Yes	
Staff	Yes/No	Comments
Chief Building Official	Yes	
Floodplain Administrator	Yes	
Emergency Manager	Yes	
Community Planner	Yes	
Civil Engineer	Yes	
GIS Coordinator	Yes	
Grant Writer	Yes	
Other	No	
Technical	Yes/No	Comments
Warning Systems / Service (Reverse 911, outdoor warning signals)	Yes	
Hazard Data & Information	Yes	
Grant Writing	Yes	
Hazus Analysis	Yes	
Other	No	

Financial		
Identify whether your jurisdiction has access to or is eligible to use the following funding resources for hazard mitigation.		
Funding Resource	Yes/No	Comments
Capital Improvements project funding	Yes	
Authority to levy taxes for specific purposes	Yes	
Fees for water, sewer, gas, or electric services	Yes	
Impact fees for new development	Yes	
Stormwater Utility Fee	Yes	
Community Development Block Grant (CDBG)	Yes	
Other Funding Programs	No	

Education and Outreach		
Identify education and outreach programs and methods, already in place that could be used to implement mitigation activities and communicate hazard-related information.		
Program / Organization	Yes/No	Comments
Local citizen groups or non-profit organizations focused on environmental protection, emergency preparedness, access and functional needs populations, etc.	Yes	
Ongoing public education or information program (responsible water use, fire safety, household preparedness, environmental education)	Yes	
Natural Disaster or safety related school program	No	
Storm Ready certification	No	
Firewise Communities certification	No	
Public/Private partnership initiatives addressing disaster-related issues	Yes	CERT Training
Other	No	

Town of Vivian

Capability Assessment Worksheet - Vivian		
Local mitigation capabilities are existing authorities, polices and resources that reduce hazard impacts or that could be used to implement hazard mitigation activities. Please complete the tables and questions in the worksheet as completely as possible.		
Planning and Regulatory		
Please indicate which of the following plans and regulatory capabilities your jurisdiction has in place.		
Plans	Yes/No	Comments
Comprehensive / Master Plan	No	
Capital Improvements Plan	No	
Economic Development Plan	No	
Local Emergency Operations Plan	No	
Continuity of Operations Plan	No	
Transportation Plan	No	
Stormwater Management Plan	No	
Community Wildfire Protection Plan	No	
Other plans (redevelopment, recovery, coastal zone management)	No	
Building Code, Permitting and Inspections	Yes/No	Comments
Building Code	Yes	Handled through City of Shreveport
Building Code Effectiveness Grading Schedule (BCEGS) Score	No	
Fire Department ISO/PIAL rating	No	
Site plan review requirements	No	
Land Use Planning and Ordinances	Yes/No	Comments
Zoning Ordinance	Yes	
Subdivision Ordinance	No	
Floodplain Ordinance	No	
Natural Hazard Specific Ordinance (stormwater, steep slope, wildfire)	No	
Flood Insurance Rate Maps	Yes	
Acquisition of land for open space and public recreation uses	No	
Other	No	

Administration and Technical		
Identify whether your community has the following administrative and technical capabilities. For smaller jurisdictions without local staff resources, if there are public resources at the next higher level government that can provide technical assistance, indicate so in your comments.		
Administration	Yes/No	Comments
Planning Commission	No	
Mitigation Planning Committee	No	
Maintenance programs to reduce risk (tree trimming, clearing drainage systems)	No	
Staff	Yes/No	Comments
Chief Building Official	Yes	
Floodplain Administrator	No	
Emergency Manager	No	
Community Planner	No	
Civil Engineer	No	
GIS Coordinator	No	
Grant Writer	Yes	Part-time, contract
Other	No	
Technical	Yes/No	Comments
Warning Systems / Service (Reverse 911, outdoor warning signals)	No	
Hazard Data & Information	No	
Grant Writing	Yes	Part-time, contract
Hazus Analysis	No	
Other	No	

Financial		
Identify whether your jurisdiction has access to or is eligible to use the following funding resources for hazard mitigation.		
Funding Resource	Yes/No	Comments
Capital Improvements project funding	Yes	State funding
Authority to levy taxes for specific purposes	Yes	
Fees for water, sewer, gas, or electric services	Yes	
Impact fees for new development	No	
Stormwater Utility Fee	No	
Community Development Block Grant (CDBG)	Yes	When funded
Other Funding Programs	Yes	USDA grants, loans

Education and Outreach		
Identify education and outreach programs and methods, already in place that could be used to implement mitigation activities and communicate hazard-related information.		
Program / Organization	Yes/No	Comments
Local citizen groups or non-profit organizations focused on environmental protection, emergency preparedness, access and functional needs populations, etc.	No	
Ongoing public education or information program (responsible water use, fire safety, household preparedness, environmental education)	Yes	
Natural Disaster or safety related school program	No	
Storm Ready certification	No	
Firewise Communities certification	No	
Public/Private partnership initiatives addressing disaster-related issues	No	
Other	No	

Building Inventory

Caddo Parish and Jurisdiction Owned Building Information								
Unincorporated Caddo Parish								
Name of Building	Purpose of Building	Address	City	Latitude	Longitude	Assessed Value	Date Built	Construction Type
Caddo Sewer District #2	Civil Government	4859 North Market Street # 4	Shreveport	32.52340919	-93.8244028	\$33,830.00	2001	Concrete
Caddo-Shreveport Sales & Use Tax Commission	Civil Government	3707 Jewella Avenue	Shreveport	32.48513041	-93.70135805	\$650,100.00	1994	Concrete
Chamber of Commerce	Civil Government	400 Edwards Street	Shreveport	32.51390581	-93.74950566	\$3,499,859.00	1923	Concrete
Council on Alcoholism & Drug Abuse of Northwest Louisiana	Civil Government	2000 Fairfield Avenue	Shreveport	32.49261916	-93.75166103	\$700,000.00	1980	Steel
Department of Community Development	Civil Government	700 Ogilvie Street	Shreveport	32.51318866	-93.74872781	\$12,178,391.00	1975	Concrete
Department of Public Works Traffic Engineering Division	Civil Government	1731 Kings Highway	Shreveport	32.49203367	-93.7728385	\$350,756.00	1963	Metal
Farm Bureau Caddo Parish	Civil Government	8640 Business Park Drive	Shreveport	32.42383754	-93.72704294	\$164,250.00	1998	Concrete
Northwest Louisiana Human Services District	Civil Government	2620 Centenary Boulevard # 250	Shreveport	32.48200111	-93.70641258	\$1,152,570.00	1980	Reinforced Masonry
Water District #7	Civil Government	6836 COLQUITT ROAD	Keithville	32.33978794	-93.89505793	\$150,000.00	2005	Metal
Arthur Circle Elementary School	Education	261 Arthur Ave	Shreveport	32.459585	-93.718221	\$4,644,000.00	1965	Reinforced Masonry
Booker T. Washington High School	Education	2104 Milam Street	Shreveport	32.50444516	-93.77433244	\$1,311,380.00	1950	Reinforced Masonry
Broadmore Middle Laboratory School	Education	441 Atlantic Avenue	Shreveport	32.46304718	-93.731255	\$1,170,400.00	1965	Reinforced Masonry
C.E. Byrd High School	Education	3201 Line Avenue	Shreveport	32.47976426	-93.74481692	\$29,328,600.00	1925	Reinforced Masonry
Caddo Heights Math/Science Elementary School	Education	1702 Corbitt Street	Shreveport	32.46418432	-93.76513698	\$9,077,800.00	1949	Concrete
Caddo Magnet High School	Education	1700 Airline Drive	Shreveport	32.49437513	-93.79205462	\$10,273,900.00	1980	Reinforced Masonry
Caddo Middle Career and Technology School	Education	6310 Clift Ave	Shreveport	32.44750179	-93.76999749	\$219,600.00	1970	Reinforced Masonry
Caddo Middle Magnet	Education	7600 Cornelious Lane	Shreveport	32.43525026	-93.74247164	\$12,259,900.00	1980	Reinforced Masonry
Caddo Parish Magnet High School	Education	1601 Viking Drive	Shreveport	32.49705668	-93.71944765	\$10,273,900.00	1980	Reinforced Masonry

Caddo Parish Public Schools Student Services Center	Education	7300 West Bert Kouns Industrial Loop	Shreveport	32.50019825	-93.76414899	\$1,899,600.00	1970	Concrete
Caddo Public Schools, Special Programs Center	Education	1545 Coty Street	Shreveport	32.48080024	-93.70582296	\$4,262,700.00	1950	Concrete
Captin Shreve High School	Education	6115 East Kings Highway	Shreveport	32.44814191	-93.71256792	\$21,045,600.00	1967	Reinforced Masonry
Cherokee Park Elementary School	Education	2010 East Algonquin Trail	Shreveport	32.54297249	-93.75915821	\$5,492,600.00	1980	Reinforced Masonry
Claiborne Fundamental Magnet Elementary	Education	2345 Claiborne Avenue	Shreveport	32.47760627	-93.77516039	\$2,092,500.00	1940	Reinforced Masonry
Donnie Bickham Middle School	Education	7240 Old Mooringsport Road	Shreveport	32.60972923	-93.8728271	\$6,190,600.00	1985	Concrete
E. B. Williams Stoner Hill Elementary School	Education	2127 C E Galloway Boulevard	Shreveport	32.49037587	-93.7196286	\$7,913,500.00	1965	Concrete
Fairfield Elementary Magnet School	Education	6215 Fairfield Avenue	Shreveport	32.44854351	-93.74911226	\$3,902,900.00	1940	Concrete
Fairpark High School	Education	3222 Greenwood Road	Shreveport	32.47925605	-93.79081732	\$27,941,900.00	1928	Concrete
Forest Hill Elementary School	Education	2005 Francais Drive	Shreveport	32.39371909	-93.79081965	\$4,734,300.00	1970	Concrete
Huntington High School	Education	6801 Raspberry Lane	Shreveport	32.44765871	-93.8565917	\$58,516,300.00	1960	Concrete
J.S. Clark Elementary School	Education	351 Hearne Avenue	Shreveport	32.50947388	-93.77949236	\$18,486,700.00	2000	Concrete
Jack P. Timmons Elementary School	Education	1410 Greenwood Mooringsport Road	Shreveport	32.54696315	-93.97552432	\$7,533,600.00	1960	Concrete
Judson Elementary	Education	3809 Judson Street	Shreveport	32.48807962	-93.79891919	\$4,064,000.00	1960	Concrete
M.J. Moore Middle School	Education	6660 Quilen Road	Shreveport	32.44553376	-93.79412556	\$8,654,100.00	1970	Concrete
Midway Elementary	Education	3840 Greenwood Road	Shreveport	32.47240787	-93.80418964	\$14,167,300.00	1950	Concrete
Mooretown Elementary	Education	3913 Powell Street	Shreveport	32.45220891	-93.80200398	\$10,622,550.00	1970	Concrete
Northside Elementary	Education	1950 Northside Rd	Shreveport	32.54275057	-93.7989556	\$4,584,100.00	1970	Concrete
Northwood High School	Education	5939 Old Mooringsport Road	Shreveport	32.60121997	-93.85052473	\$2,370,070.00	1967	Concrete
Oak Park Elementary	Education	4941 McDaniel Drive	Shreveport	32.46377785	-93.81174907	\$11,497,100.00	1970	Concrete
Pine Grove Elementary	Education	1700 Caldwell St	Shreveport	32.54953126	-93.81576456	\$4,099,300.00	1980	Concrete
Queensborough Elementary School	Education	2701 Catherine Street	Shreveport	32.48635769	-93.78111581	\$7,802,700.00	1950	Concrete
Ridgewood Middle School	Education	2001 Ridgewood Drive	Shreveport	32.39917202	-93.79204097	\$5,635,500.00	1965	Concrete
Riverside Elementary	Education	625 Dixie Garden Drive	Shreveport	32.45945835	-93.7010557	\$7,336,900.00	1957	Concrete
Shreve Island Elementary	Education	Robards Street	Shreveport	32.47902577	-93.71169115	\$445,000.00	1970	Concrete
Shreveport Job Corps Center	Education	2815 Lillian Street	Shreveport	32.49143663	-93.78297828	\$321,600.00	1960	Concrete
Shreveport Pipe Trades Training School	Education	Nearby: 7109 West Bert Kouns Industrial Loop	Shreveport	32.4380934	-93.89873109	\$1,675,500.00	1970	Metal

Simpkins Education Center	Education	1327 Pierre Avenue	Shreveport	32.54518775	-93.83802516	\$485,340.00	1960	Unreinforced Masonry
Southern Hills Elementary School	Education	9075 Kingston Road	Shreveport	32.40267153	-93.77983937	\$4,859,400.00	1960	Reinforced Masonry
Southwood High	Education	9000 Walker Road	Shreveport	32.40885792	-93.81639496	\$3,051,345.00	1970	Reinforced Masonry
Summer Grove Elementery	Education	2955 West Bert Kouns Industrial Loop	Shreveport	32.40159304	-93.80931468	\$3,112,000.00	1965	Concrete
Summer Grove School	Education	9000 Walker Road	Shreveport	32.41431236	-93.8019133	\$4,881,440.00	1960	Reinforced Masonry
Summerfield Elementary School	Education	3131 Ardis Taylor Drive	Shreveport	32.38569055	-93.82164704	\$5,073,700.00	1968	Reinforced Masonry
Sunset Acres Elementary	Education	6514 West Canal Boulevard	Shreveport	32.4478222	-93.78692583	\$9,373,360.00	1952	Unreinforced Masonry
Walnut Hill Middle	Education	Nearby: 9360 Woolworth Road	Shreveport	32.3879707	-93.90185279	\$9,108,200.00	1980	Reinforced Masonry
Werner Park Elementary	Education	2715 Corbitt Street	Shreveport	32.46307745	-93.78056345	\$11,739,000.00	1975	Reinforced Masonry
West Shreveport Elementary School	Education	351 Hearne Avenue	Shreveport	32.50030429	-93.77510271	\$11,739,000.00	1960	Reinforced Masonry
Westwood Elementary	Education	7325 Jewella Avenue	Shreveport	32.43554019	-93.79582144	\$4,629,000.00	1960	Reinforced Masonry
Youree Drive Middle School	Education	6008 Youree Drive	Shreveport	32.4516418	-93.72299425	\$12,054,200.00	1959	Reinforced Masonry
Balentine Ambulance Service	Emergency Medical Services	3502 Mansfield Road	Shreveport	32.47789268	-93.77278992	\$21,347.00	1975	Concrete
Caddo Fire District 1 Blanchard Station	Fire Search and Rescue	4040 Shreveport Blanchard Highway	Shreveport	32.60706305	-93.8680556	\$1,130,400.00	1995	Concrete
Caddo Fire District 1 Station 2	Fire Search and Rescue	Nearby: 200 Main Street Blanchard La	Shreveport	32.57956677	-93.89091812	\$475,700.00	1986	Brick Veneer
Caddo Fire District 1 Station 3	Fire Search and Rescue	7058 Old Mooringsport Road	Shreveport	32.58136597	-93.89429307	\$1,872,100.00	2013	Metal
Caddo Fire Protection District 1	Fire Search and Rescue	Nearby: 5115 North Lakeshore Drive	Shreveport	32.53905267	-93.8496484	\$227,520.00	1990	Metal
Caddo Parish Fire Department District 5	Fire Search and Rescue	3206 West 70th St	Shreveport	32.44238005	-93.78919828	\$299,870.00	1970	Concrete
Caddo Parish Fire District 1 Central Fire Station	Fire Search and Rescue	4305 North Lakeshore Drive	Shreveport	32.526133	-93.8278434	\$579,900.00	1986	Concrete
Caddo Parish Fire District 3 Station	Fire Search and Rescue	4305 North Lakeshore Drive	Shreveport	32.44242186	-93.9645537	\$1,114,500.00	1986	Concrete
Caddo Parish Fire District 3 Station 2	Fire Search and Rescue	6440 Greenwood Road	Shreveport	32.37405095	-94.03014391	\$223,630.00	1980	Metal
Caddo Parish Fire District 4 Station No. 2	Fire Search and Rescue	6118 COLQUITT ROAD	Keithville	32.35499641	-93.87040548	\$335,000.00	2015	Metal

Caddo Parish Fire District 4 Station No. 3	Fire Search and Rescue	15137 FOUR FORKS ROAD	Keithville	32.22084603	-93.98468174	\$64,000.00	1985	Metal
Caddo Parish Fire District 4 Station No. 4	Fire Search and Rescue	11714 PROVIDENCE ROAD	Shreveport	32.31807095	-93.98439902	\$88,000.00	1998	Metal
Caddo Parish Fire District 5	Fire Search and Rescue	11938 GREENWOOD SPRINGRIDGE ROAD	Shreveport	32.31418048	-93.94521479	\$300,000.00	1999	Metal
Shreveport Fire Department Fire Station No. 01	Fire Search and Rescue	263 North Common Street	Shreveport	32.44120024	-93.75841709	\$1,484,200.00	1960	Reinforced Masonry
Shreveport Fire Department Fire Station No. 02	Fire Search and Rescue	4575 N. Market	Shreveport	32.58260945	-93.80489496	\$3,000,000.00	1980	Reinforced Masonry
Shreveport Fire Department Fire Station No. 03	Fire Search and Rescue	1421 E. 70th St.	Shreveport	32.44309205	-93.7248947	\$3,000,000.00	1966	Reinforced Masonry
Shreveport Fire Department Fire Station No. 04	Fire Search and Rescue	263 North Common Street	Shreveport	32.50379906	-93.77558136	\$3,000,000.00	1981	Reinforced Masonry
Shreveport Fire Department Fire Station No. 05	Fire Search and Rescue	263 North Common Street	Shreveport	32.50016225	-93.72711846	\$3,000,000.00	1969	Reinforced Masonry
Shreveport Fire Department Fire Station No. 06	Fire Search and Rescue	2027 David Raines	Shreveport			\$3,000,000.00	1979	Reinforced Masonry
Shreveport Fire Department Fire Station No. 07	Fire Search and Rescue	263 North Common Street	Shreveport	32.48517533	-93.7457505	\$3,000,000.00	1973	Reinforced Masonry
Shreveport Fire Department Fire Station No. 08	Fire Search and Rescue	6341 Westport Avenue	Shreveport	32.48023428	-93.78161006	\$3,000,000.00	1928	Reinforced Masonry
Shreveport Fire Department Fire Station No. 09	Fire Search and Rescue	7009 St. Vincent	Shreveport			\$3,000,000.00	1986	Reinforced Masonry
Shreveport Fire Department Fire Station No. 10	Fire Search and Rescue	763 Oneonta Street	Shreveport	32.39861323	-93.73378307	\$3,000,000.00	1929	Reinforced Masonry
Shreveport Fire Department Fire Station No. 11	Fire Search and Rescue	3736 Youree Drive	Shreveport			\$3,000,000.00	1943	Reinforced Masonry
Shreveport Fire Department Fire Station No. 12	Fire Search and Rescue	610 Woolworth Rd	Shreveport			\$3,000,000.00	1980	Reinforced Masonry
Shreveport Fire Department Fire Station No. 13	Fire Search and Rescue	5915 W. 70th	Shreveport	32.52537952	-93.75928612	\$3,000,000.00	2004	Reinforced Masonry
Shreveport Fire Department Fire Station No. 14	Fire Search and Rescue	3830 Greenwood Rd.	Shreveport	32.47190347	-93.80355791	\$3,000,000.00	1961	Reinforced Masonry
Shreveport Fire Department Fire Station No. 15	Fire Search and Rescue	3206 W. 70th.	Shreveport			\$3,000,000.00	1962	Reinforced Masonry
Shreveport Fire Department Fire Station No. 16	Fire Search and Rescue	5105 Hollywood	Shreveport			\$3,000,000.00	1970	Reinforced Masonry
Shreveport Fire Department Fire Station No. 17	Fire Search and Rescue	2890 Southland Park Dr.	Shreveport			\$3,000,000.00	1970	Reinforced Masonry
Shreveport Fire Department Fire Station No. 18	Fire Search and Rescue	3501 Pines Rd.	Shreveport	32.44165809	-93.85460414	\$3,000,000.00	1973	Reinforced Masonry
Shreveport Fire Department Fire Station No. 19	Fire Search and Rescue	936 Ellerbe Rd.	Shreveport			\$3,000,000.00	1986	Reinforced Masonry

Shreveport Fire Department Fire Station No. 20	Fire Search and Rescue	804 E. Flournoy-Lucas	Shreveport	32.40124816	-93.69287239	\$3,000,000.00	1998	Reinforced Masonry
Shreveport Fire Department Fire Station No. 21	Fire Search and Rescue	5103 Hollywood Avenue	Shreveport			\$4,000,000.00	1996	Reinforced Masonry
Shreveport Fire Department Fire Station No. 22	Fire Search and Rescue	2022 Southern Loop	Shreveport	32.35561381	-93.72806156	\$3,000,000.00	2005	Reinforced Masonry
Shreveport Fire Department Maintenance Facility	Fire Search and Rescue	7300 Mansfield Road	Shreveport	32.43719329	-93.78383245	\$5,000,000.00	2008	Reinforced Masonry
Shreveport Fire Department Prevention Bureau - Fire Investigations	Fire Search and Rescue	1700 Snow Street	Shreveport	32.50036135	-93.757971	\$749,774.00	1970	Reinforced Masonry
Vivian Fire Dept No. 18	Fire Search and Rescue	Nearby: 3501 Pines Road	Shreveport	32.48242519	-93.86646203	\$578,100.00	1990	Concrete
CHRISTUS Health Shreveport-Bossier (CHRISTUS Schumpert Medical Center)	Hospital or Medical Center	1 Saint Mary Pl	Shreveport			\$10,000,000.00	1917	Steel
CHRISTUS Highland Medical Center	Hospital or Medical Center	1453 E Bert Kouns Industrial Loop	Shreveport			\$49,448,740.00	1999	Concrete
CHRISTUS Schumpert Breast Care Center	Hospital or Medical Center	902 Olive Street	Shreveport	32.49308056	-93.74936718	\$5,000,000.00	1980	Steel
CHRISTUS Schumpert Medical Center	Hospital or Medical Center	1453 East Bert Kouns	Shreveport	32.4955726	-93.74992873	\$50,000,000.00	1999	Steel
CHRISTUS Schumpert Outpatient Therapy Services	Hospital or Medical Center	Nearby: 925 Olive Street	Shreveport	32.49233726	-93.74995022	\$1,129,200.00	1980	Reinforced Masonry
Overton Brooks VA Medical Center	Hospital or Medical Center	510 East Stoner Avenue	Shreveport	32.50314034	-93.7213082	\$10,232,300.00	1970	Steel
Physicians Behavioral Hospital	Hospital or Medical Center	2025 Desoto St	Shreveport			\$16,245,460.00	2008	Concrete
Promise Hospital of Louisiana-Shreveport	Hospital or Medical Center	1800 Irving Pl	Shreveport			\$10,111,420.00	1992	Concrete
Schumpert Cancer Treatment Center	Hospital or Medical Center	1 Saint Mary Place	Shreveport	32.49568514	-93.75087489	\$1,500,000.00	1980	Steel
Shriner's Hospital for Children	Hospital or Medical Center	3100 Samford Avenue	Shreveport	32.48103506	-93.75759354	\$15,000,000.00	1930	Steel
University Health Shreveport	Hospital or Medical Center	1541 Kings Highway	Shreveport			\$250,000,000.00	1950	Steel
Willis Knighton Heart Hospital	Hospital or Medical Center	2715 Albert L Bicknell Drive	Shreveport	32.48507578	-93.77987556	\$50,000,000.00	1990	Steel
Willis-Knighton Medical Center	Hospital or Medical Center	2600 Greenwood Road	Shreveport	32.48470912	-93.77949244	\$50,000,000.00	1960	Steel
Willis-Knighton Pierremont Health Center	Hospital or Medical Center	8001 Youree Drive	Shreveport	32.43215712	-93.70918993	\$19,382,660.00	1999	Concrete
WK Cancer Center	Hospital or Medical Center	Kings Highway	Shreveport	32.48143961	-93.77925352	\$30,000,000.00	2000	Steel

WK Medical Center	Hospital or Medical Center	8001 Youree Drive	Shreveport	32.48430783	-93.7794042	\$60,000,000.00	1999	Steel
Brentwood Hospital of Shreveport	Hospital or Medical Center	1006 Highland Ave	Shreveport	32.50226868	-93.73991075			
Fresenius Medical Care at Promise Hospital	Hospital or Medical Center	1800 Irving Pl	Shreveport	32.4939027	-93.74497649			
Intensive Specialty Hospital	Hospital or Medical Center	2550 Kings Hwy	Shreveport	32.48184298	-93.77787098			
O Bar- Ochsner LSU Health	Hospital or Medical Center	1606 Kings Hwy	Shreveport	32.48249555	-93.76352126			
St. Mary Medical Center	Hospital or Medical Center	1 St. Mary Pl	Shreveport	32.49535996	-93.75011212			
Ochsner LSU Health	Hospital or Medical Center	1501 Kings Hwy	Shreveport	32.48060567	-93.76100721			
PAM Health Specialty Hospital	Hospital or Medical Center	1541 Kings Hwy	Shreveport	32.48060567	-93.76100721			
St. Jude Children's Research	Hospital or Medical Center	1501 Kings Hwy	Shreveport	32.48145968	-93.75904405			
Willis Knighton South	Hospital or Medical Center	2520 W Bert Kouns Industrial Loop	Shreveport	32.40259308	-93.7968629			
WK Proton Therapy Center	Hospital or Medical Center	2600 Kings Highway #1	Shreveport	32.4814429	-93.77931274	\$30,000,000.00	2000	Steel
Shriner's Hospitals for Children	Hospital or Medical Center	3100 Samford Avenue	Shreveport	32.48103506	-93.75759354	\$24,257,800.00	1922	Steel
Caddo Parish Sheriff's Department	Law Enforcement	Nearby: 1000 Grimmatt Drive	Shreveport	32.53052308	-93.75855854	\$571,200.00	1970	Concrete
Caddo Parish Sheriff's Department - Marine Patrol	Law Enforcement	Nearby: East Stoner Avenue	Shreveport	32.50081722	-93.71011452	\$407,280.00	1990	Metal
Caddo Parish Sheriff's Office	Law Enforcement	Nearby: 4910 North Market Street	Shreveport	32.58848838	-93.81451766	\$1,978,950.00	1990	Concrete
Caddo Parish Sheriff's Office - Investigations Division	Law Enforcement	Nearby: 5906 North Market Street	Shreveport	32.60337373	-93.84453676	\$650,400.00	1970	Concrete
Caddo Parish Sheriff's Office - Regional Training Academy	Law Enforcement	Nearby: Unnamed Road	Shreveport	32.24869447	-93.49969665	\$6,337,200.00	1985	Concrete
North Louisiana Crime Lab	Law Enforcement	1115 Brooks Street	Shreveport	32.5013906	-93.74669664	\$1,937,400.00	2012	Steel
Caddo Parish Correctional Center	Prisons and Correctional Facilities	Nearby: 1501 Corporate Drive	Shreveport	32.53232215	-93.78112787	\$91,272,400.00	1970	Concrete
Caddo Parish Sheriff's Work Release Facility	Prisons and Correctional Facilities	Nearby: 1199 Forum Drive	Shreveport	32.53456919	-93.7823251	\$2,567,300.00	2009	Concrete
Caddo Truancy Center & Misdemeanor Program - Shreveport Curfew Center	Prisons and Correctional Facilities	Nearby: 225 Wyandotte Street	Shreveport	32.49516179	-93.73429931	\$176,400.00	1970	Concrete

Juvenile Justice Complex - Juvenile Detention	Prisons and Correctional Facilities	Spring Street	Shreveport	32.50313662	-93.72997714	\$13,923,000.00	1980	Concrete
Keithville Elementary Middle School	Education	12201 Manfield Road	Keithville	32.34261716	-93.8254541	\$15,979,815.00	1970	Concrete
Caddo Fire District 5 Central Station	Fire Search and Rescue	11450 Old Manfield Road	Keithville	32.37415199	-93.67385339	\$700,455.00	1970	Metal
Caddo Parish Fire District 6 Station	Fire Search and Rescue	Nearby: 10355 Linwood Ave	Keithville	32.37309941	-93.76320157	\$334,425.00	1985	Concrete
Caddo Parish Fire District 4 Central Station	Fire Search and Rescue	8240 COLQUITT ROAD	Keithville	32.31219915	-93.94295254	\$772,800.00	2001	Metal
Caddo Parish Fire District 3 Station 3	Fire Search and Rescue	11450 Old Manfield Road	Keithville	32.38527051	-93.97122032	\$112,245.00		Metal
Caddo Parish Fire District 6 Central Station	Fire Search and Rescue	11450 Old Manfield Road	Keithville	32.32804272	-93.83515463	\$446,985.00	1970	Metal
Caddo Parish Fire District Station 3	Fire Search and Rescue	11450 Old Manfield Road	Keithville	32.27170991	-93.86532516	\$119,700.00	1970	Metal
Caddo Parish Sheriff's Office Substation	Law Enforcement	Nearby: 334-346 Gitmer Place	Keithville	32.27196414	-93.82388023	\$250,000.00	1970	Concrete
David Wade Correctional Facility	Prisons and Correctional Facilities	7835 Caddo Drive	Keithville	32.26220585	-93.93510827	\$12,109,095.00	1978	Concrete
Caddo Parish Residential Waste Disposal and Recycling Center	Civil Government	Nearby: 5142 Keithville-Springridge Road	Keithville	32.33422614	-93.83801452	\$490,425.00	1995	Concrete
Eagle Water	Civil Government	6614 COLQUITT ROAD	Keithville	32.34455588	-93.88735132	\$619,110.00	1987	Metal

Village of Belcher

Name of Building	Purpose of Building	Address	City	Latitude	Longitude	Assessed Value	Date Built	Construction Type
Belcher Village Hall	Mayor / Police/ Library	411 Charles St	Belcher	32.74881	-93.835247	110061	\$ 1,979.00	Brick Veneer

Town of Blanchard

Name of Building	Purpose of Building	Address	City	Latitude	Longitude	Assessed Value	Date Built	Construction Type
Blanchard Town Hall	Civil Government	110 Main St	Blanchard	32.58134082	-93.89266704	801300	\$ 1,980.00	Concrete
Blanchard Police	Law Enforcement	Nearby: 101-119 North Attaway Street	Shreveport	32.5834216	-93.89079587	835500	\$ 1,980.00	Concrete
Blanchard Utilities	Civil Government	110 Main St	Blanchard	32.58106639	-93.89331201	232320	\$ 1,980.00	Metal

Village of Gilliam								
Name of Building	Purpose of Building	Address	City	Latitude	Longitude	Assessed Value	Date Built	Construction Type
Gilliam Village Hall	Civil Government	130009 Adger Road	Gilliam	32.82781232	-93.84475684	\$290,925.00	1988	Concrete
Town of Greenwood								
Name of Building	Purpose of Building	Address	City	Latitude	Longitude	Assessed Value	Date Built	Construction Type
Greenwood Police Department	Law Enforcement	9381 Greenwood Road	Greenwood	32.44338142	-93.97535527	\$929,700.00	1990	Concrete
Greenwood Water Department	Civil Government	9381 Greenwood Road	Greenwood	32.44338142	-93.9752377	same building as above	1990	same building as above
Greenwood Town Hall	Civil Government	9381 Greenwood Road	Greenwood	32.44337631	-93.97512013	same building as above	1990	same building as above
Village of Hosston								
Name of Building	Purpose of Building	Address	City	Latitude	Longitude	Assessed Value	Date Built	Construction Type
Hosston Village Hall	Civil Government	15669 U.S. 71	Hosston	32.89238666	-93.87786729	\$360,300.00	1975	Concrete
Town of Ida								
Name of Building	Purpose of Building	Address	City	Latitude	Longitude	Assessed Value	Date Built	Construction Type
Ida Fire Station	Fire Search and Rescue	6948 Cedar Ln	Ida	33.00455519	-93.89331	\$326,865.00	1990	Metal
Ida Town Hall	Civil Government	Nearby: 7016 East Magnolia Avenue	Ida	33.00428227	-93.89422113	\$35,100.00	2002	Concrete
Ida Waste Disposal	Civil Government	Nearby: 6910-6948 Cedar Lane	Ida	33.00482002	-93.8925493	\$995,100.00	2003	Metal Building
Town of Mooringsport								
Name of Building	Purpose of Building	Address	City	Latitude	Longitude	Assessed Value	Date Built	Construction Type
Mooringsport Town Hall	Civil Government	119 Gremen St	Mooringsport	32.69264379	-93.95969048	\$174,560.00	1965	Concrete
Town of Oil City								
Name of Building	Purpose of Building	Address	City	Latitude	Longitude	Assessed Value	Date Built	Construction Type
Oil City Municipal Complex	Civil Government	107 Furman Street	Oil City	32.746197	-93.97561426	\$312,300.00	1970	Concrete
Village of Rodessa								
Name of Building	Purpose of Building	Address	City	Latitude	Longitude	Assessed Value	Date Built	Construction Type
Rodessa Village Hall	Civil Government	10093 Main St	Rodessa	32.97153719	-93.99400194	\$100,000.00	1973	Concrete

Rodessa Residential Waste and Storage	Caddo Parish Owned and Operated	Nearby: 17720 Pitts Road	Rodessa	32.97120266	-93.99082281	\$1,218,600.00	1993	Metal Building
Rodessa Water Supply Building	Storage of Equipment, Chemicals and Tools	17591 Cypress St.	Rodessa			\$40,000.00	1979	Metal Building
Well #1 with Building	Water Supply and Pump Housing	17591 Cypress St.	Rodessa			\$125,000.00	1974	Metal Building
Well #3 with Building	Water Supply and Pump Housing	10153 Main St.	Rodessa			\$250,000.00	2010	Metal Building
Rodessa Oxidation Pong - No Bldg	Sewer Treatment	Bois D Arc SW Rodessa	Rodessa			\$200,000.00	1968	
City of Shreveport								
Name of Building	Purpose of Building	Address	City	Latitude	Longitude	Assessed Value	Date Built	Construction Type
Express Jet	Airports and Airfields	7099 Challenger Drive	Shreveport	32.44369587	-93.81973797	\$15,081,860.00	1980	Steel
Shreveport Regional Airport	Airports and Airfields	5103 Hollywood Avenue	Shreveport	32.44999819	-93.83808789	\$50,000,000.00	1949	Steel
City of Shreveport	Civil Government	820 Cotton Street	Shreveport	32.50798374	-93.75091775	\$68,346.00	1940	Metal
Caddo Commission (Fleet Services)	Civil Government	505 Travis Street # 110	Shreveport	32.52410056	-93.76881519	\$25,000.00	1990	Concrete
City of Shreveport Dept. of Public Works	Civil Government	1731 Kings Highway	Shreveport	32.48135729	-93.76606906	\$2,067,216.00	1976	Steel
City of Shreveport Office of Public Works Division of Streets & Drainage	Civil Government	1731 Kings Highway	Shreveport	32.47774341	-93.77076271	\$419,276.00	1998	Steel
City of Shreveport Property Standards	Civil Government	520 Olive Street	Shreveport	32.48314282	-93.70946114	\$620,000.00	2010	Reinforced Masonry
City of Shreveport Recreation Department	Civil Government	7401 Jewella Avenue	Shreveport	32.50633808	-93.74854548	\$1,633,543.00	1989	Reinforced Masonry
City of Shreveport Water & Sewerage	Civil Government	2139 Greenwood Road	Shreveport	32.48517705	-93.77254471	\$2,091,600.00	1980	Steel
Downtown Development Authority	Civil Government	416 Cotton Street	Shreveport	32.50132503	-93.75419389	\$500,000.00	1970	Steel
Francis P. Bickham Building	Civil Government	Nearby: 525 Marshall Street	Shreveport	32.5123815	-93.74891075	\$2,002,100.00	1992	Concrete
Government Plaza	Civil Government	505 Travis Street	Shreveport	32.51302882	-93.75092964	\$20,691,541.00	1981	Steel
Housing Authority of Shreveport	Civil Government	2500 Line Avenue	Shreveport	32.48750733	-93.74636748	\$1,341,500.00	1970	Reinforced Masonry
Maintenance Facility Housing Authority	Civil Government	3223 Old Shed Road	Shreveport	32.48376667	-93.75413887	\$5,940.00	1994	Concrete
Old Municipal Building	Civil Government	3223 Old Shed Road	Shreveport	32.50979644	-93.74852415	\$771,210.00	1994	Concrete

Shreveport African American Chamber of Commerce	Civil Government	1545 Line Avenue #330	Shreveport	32.50551388	-93.75657737	\$372,210.00	1950	Reinforced Masonry
Shreveport Public Assembly & Recreation Department	Civil Government	7401 Jewella Avenue	Shreveport	32.48350917	-93.70908014	\$1,633,543.00	1989	Reinforced Masonry
City of Shreveport Fire & Police Training Academy	Fire Search and Rescue	6440 Greenwood Road	Shreveport	32.45362197	-93.87657667	\$2,647,100.00	1960	Reinforced Masonry
Shreveport Police - Cross Lake Patrol	Law Enforcement	Nearby: 2901 Municipal Pier Road	Shreveport	32.49316976	-93.8454127	\$564,000.00	2013	Wood
Shreveport Police - Mounted Patrol	Law Enforcement	Nearby: 501-599 Tomkies Street	Shreveport	32.51712238	-93.75418099	\$200,000.00	1985	Wood
Shreveport Police Department - Downtown Unit	Law Enforcement	Nearby: 400 Clyde Fant Memorial Parkway	Shreveport	32.51726055	-93.74621934	\$14,935,917.00	1980	Concrete
Shreveport Police Department - Neighborhood Assistance Team and Community Liaison Officers	Law Enforcement	Nearby: 6550-6598 Kennedy Drive	Shreveport	32.44858908	-93.81096407	\$2,009,477.00	1976	Wood
Shreveport Police Patrol	Law Enforcement	Nearby: 1244 Texas Avenue	Shreveport	32.50126226	-93.75532011	\$13,209,420.00	1958	Steel
Shreveport Police Property and Evidence Building	Law Enforcement	Nearby: 801-851 Hope Street	Shreveport	32.50308571	-93.75572873	\$3,529,591.00	2014	Steel
Shreveport City Jail	Prisons and Correctional Facilities	Nearby: 1329 Oakland Street	Shreveport	32.50379594	-93.75575523	\$7,000,000.00	2004	Reinforced Masonry
Fire Department #3	Fire Department	1420 E 70th Street	Shreveport	32.443338	-93.7304409	\$314,856.26	1969	Masonry Non-combustible
Fire Department Fire Investigations	Fire Department	1700 Snow Street	Shreveport	32.500281	-93.757786	\$380,282.18	1970	Frame
Fire Department #6	Fire Department	2027 David Raines Road	Shreveport	32.5450196	-93.8288932	\$354,214.54	1974	Masonry Non-combustible
Fire Department #4	Fire Department	2200 Milam Street	Shreveport	32.503506	-93.775464	\$826,703.17	1974	Masonry Non-combustible
Fire Department #5	Fire Department	240 E Stoner Avenue	Shreveport	32.5000522	-93.7276392	\$229,846.41	1969	Masonry Non-combustible
Fire Department Central Station	Fire Department	263 N Common street	Shreveport	32.5196756	-93.7596231	\$4,935,747.69	2004	Masonry Non-combustible
Fire Department #17	Fire Department	Baird Road	Shreveport	32.402009	-93.793064	\$2,000,000.00	2017	Masonry Non-combustible
Fire Department #8	Fire Department	3406 Velva Avenue	Shreveport	32.4805636	-93.781324	\$401,441.37	1927	Modified Fire Resistive
Fire Department #18	Fire Department	3501 Pines Road	Shreveport	32.4833738	-93.8674413	\$378,214.30	1974	Masonry Non-combustible
Fire Department #15	Fire Department	3206 W 70th Street	Shreveport	32.442066	-93.789204	\$303,647.89	1961	Masonry Non-combustible

Fire Department #14	Fire Department	3830 Greenwood Road	Shreveport	32.4715819	-93.8034118	\$346,342.66	1961	Masonry Non-combustible
Fire Department #2	Fire Department	4745 N Market Street	Shreveport	32.5842623	-93.8069324	\$728,326.30	1973	Masonry Non-combustible
Fire Department #16	Fire Department	5105 Hollywood Avenue	Shreveport	32.4565848	-93.8272278	\$494,350.78	1969	Masonry Non-combustible
Fire Department #11	Fire Department	3730 Youree Drive	Shreveport	32.4700843	-93.7220022	\$174,402.32	1944	Masonry Non-combustible
Fire Department Academy	Fire Department	6440 Greenwood Road	Shreveport	32.452927	-93.8744675	\$1,616,203.40	1975	Masonry Non-combustible
Fire Department Academy	Fire Department	6440 Greenwood Road	Shreveport	32.452927	-93.8744675	\$1,051,653.32	1999	Masonry Non-combustible
Fire Department Academy	Fire Department	6440 Greenwood Road	Shreveport	32.452927	-93.8744675	\$323,241.79	1975	Modified Fire Resistive
Fire Department Academy	Fire Department	6440 Greenwood Road	Shreveport	32.452927	-93.8744675	\$150,694.80	1998	Masonry Non-combustible
Fire Department #12	Fire Department	6609 Woolworth Road	Shreveport	32.4165928	-93.9000597	\$702,503.31	1982	Masonry Non-combustible
Fire Department #9	Fire Department	7009 Saint Vincent Avenue	Shreveport	32.417406	-93.691713	\$763,344.03	1983	Masonry Non-combustible
Fire Department #13	Fire Department	715 N Market Street	Shreveport	32.52499	-93.758718	\$259,754.23	1960	Masonry Non-combustible
Fire Department #7	Fire Department	751 Wilkinson Street	Shreveport	32.4853643	-93.7450061	\$362,084.20	1973	Masonry Non-combustible
Fire Department #10	Fire Department	761 Oneonta Street	Shreveport	32.4650461	-93.7451202	\$283,368.75	1925	Modified Fire Resistive
Fire Department #20	Fire Department	803 E Flournoy Lucas Road	Shreveport	32.4009653	-93.6931727	\$1,013,871.41	1998	Masonry Non-combustible
Fire Department #20	Fire Department	803 E Flournoy Lucas Road	Shreveport	32.4009653	-93.6931727	\$42,194.41	1998	Non-Combustible
Fire Department #19	Fire Department	9426 Ellerbe Road	Shreveport	32.4007817	-93.7356271	\$663,776.02	1983	Masonry Non-combustible
Fire Department #22	Fire Department	2022 Southern Avenue	Shreveport	32.4926043	-93.7547072	\$2,225,439.74	2008	Masonry Non-combustible

Town of Vivian

Name of Building	Purpose of Building	Address	City	Latitude	Longitude	Assessed Value	Date Built	Construction Type
North Caddo Medical Center	Hospital or Medical Center	815 South Pine Street	Vivian	32.863848	-93.988462			
Caddo Parish Highway Dept. (North Camp)	Civil Government	108 Finley Dr	Vivian	32.862642	-93.986157		1994	Concrete
Vivian Town Hall	Civil Government	112 W Alabama Ave	Vivian	32.87377027	-93.98642737			
Vivian Police Department	Law Enforcement	121 N Pine	Vivian	32.87339259	-93.9864342			

Vulnerable Populations

Vulnerable Populations - Caddo Parish					
All Hospitals (Private or Public)					
Name	Street	City	Zip Code	Latitude	Longitude
Willis Knighton Heart Hospital	2715 Albert L Bicknell Drive	Shreveport	71103	32.48507578	-93.77987556
Willis Knighton	2715 Albert L Bicknell Drive	Shreveport	71103	32.49912507	-93.74760565
Doctor's Hospital	1541 Kings Highway	Shreveport	71103	32.50287229	-93.74545012
Shreveport Surgery Center	745 Olive Street # 100	Shreveport	71104	32.49243091	-93.7456908
Spine Institute of Louisiana	1500 Line Avenue # 100	Shreveport	71101	32.49734798	-93.74660218
Specialists Health System	1500 Line Avenue #206	Shreveport	71101	32.49761849	-93.74663276
Christus Schumpert	915 Margaret Place	Shreveport	71101	32.49546893	-93.75204433
Christus Schumpert	915 Margaret Place	Shreveport	71101	32.4946367	-93.75208216
Schumpert Cancer Treatment Center	1 Saint Mary Place	Shreveport	71101	32.49568514	-93.75087489
Christus Schumpert Medical Center	None	Shreveport	71101	32.4955726	-93.74992873
Promise Hospital of Louisiana	2525 Viking Drive	Shreveport	71111	32.49396265	-93.74497524
Christus Schumpert Breast Care Center	902 Olive Street	Shreveport	71104	32.49308056	-93.74936718
Christus Schumpert Outpatient Therapy Services	Nearby: 925 Olive Street	Shreveport	71104	32.49233726	-93.74995022
Overton Brooks VA Medical Center	510 East Stoner Avenue	Shreveport	71101	32.50314034	-93.7213082
Shriner's Hospitals for Children	3100 Samford Avenue	Shreveport	71103	32.48103506	-93.75759354
LSU Health Services Feist-Weller Cancer Center	Nearby: 1399-1493 Kings Highway	Shreveport	71104	32.48137048	-93.7591915
St. Jude Children's Research Hospital	Kings Highway	Shreveport	71111	32.48130408	-93.75920036
LSU Hospital	1501 Kings Highway	Shreveport	71103	32.48085872	-93.76102415
WK Cancer Center	Kings Highway	Shreveport	71111	32.48143961	-93.77925352
WK Proton Therapy Center	2600 Kings Highway #1	Shreveport	71103	32.4814429	-93.77931274
WK Medical Center	8001 Youree Drive	Shreveport	71115	32.48430783	-93.7794042
North Caddo Medical Center	815 South Pine Street	Vivian	71082	32.863848	-93.988462
Nursing Homes (Private or Public)					
Name	Street	City	Zip Code	Latitude	Longitude
St. Joseph Hospice	668 Jordan Street	Shreveport	71101	32.49839868	-93.74410307
Christus Grace Home Hospice Center	1035 Margaret Place	Shreveport	71101	32.49573019	-93.75408937
WK Extended Care Center	2550 Kings Highway	Shreveport	71103	32.48200878	-93.77786842
Shreveport Manor	3302 Mansfield Road	Shreveport	71103	32.47952886	-93.7729661
Roseview Nursing Home	3405 Mansfield Road	Shreveport	71103	32.47862576	-93.77202982
Southern Oaks	1524 Glen Oak Place	Shreveport	71103	32.48372888	-93.76188704
Magnolia Manor	1411 Claiborne Avenue	Shreveport	71103	32.47761207	-93.75896607
Claiborne Healthcare Center	1536 Claiborne Avenue	Shreveport	71103	32.47853047	-93.76182631
Circle of Life Hospice LLC	900 Pierremont Road # 110	Shreveport	71106	32.44214968	-93.74000415
Life Path Hospice	8720 Quimper Place # 100	Shreveport	71105	32.42130152	-93.72717901
Regional Hospice	806 Brook Hollow Drive	Shreveport	71105	32.42321256	-93.72095719
Amedisys Home Health & Hospice	8508 Line Avenue	Shreveport	71106	32.41606366	-93.73422357
Nexion Health Management	912 S. Pecan St.	Vivian	71082	32 51'43" N	93 59'4" W

Mobile Home Parks					
Name	Street	City	Zip Code	Latitude	Longitude
Ballavista Mobile Home Village	2651 Barron Road	Keithville	71047	32.34861356	-93.80352415
C & H Mobile Home Park	Nearby: 12575 Manfield Road	Keithville	71047	32.32023782	-93.82969552
Mobile Villa	915 Barron Road	Shreveport	71047	32.34533491	-93.77735614
Autumn Acres	949 Barron Road	Shreveport	71047	32.34633414	-93.77846671
Pinecrest Village Trailer Park	6700 Jefferson Paige Road # E	Shreveport	71119	32.48076261	-93.88482176
Stonegate Trailer Park	6801 West 70th Street	Shreveport	71129	32.44063945	-93.88653757
Glen Leaf Trailer Park	7400 Glenleaf Road	Shreveport	71129	32.43796593	-93.88605791
Shreveport/Bossier KOA Campground	6510 West 70th Street	Shreveport	71129	32.44376199	-93.87812929
Huntington Park Trailer Park	Nearby: Hereford Lane	Shreveport	71129	32.44515938	-93.87080731
Lotus Villa Mobile Home Park	Nearby: 7605 Lotus Lane	Shreveport	71108	32.43631856	-93.80535776
Evergreen Estates	5820 Old Mooringsport Road	Shreveport	71107	32.60444506	-93.84062282
Unknown Trailer Park	Nearby: 9813 Tourite Circle	Shreveport	71118	32.38144993	-93.82204308
Silent Cedars Mobile Home Park	Nearby: 998 Lacobee Road	Shreveport	71047	32.37001718	-93.82603574
Southview Estates	Nearby: 9973 Mansfield Road	Shreveport	71047	32.37029808	-93.82087742
Unknown Trailer Park	Nearby: 5827 West Canal Boulevard	Shreveport	71108	32.4552547	-93.78645271
Unknown Trailer Park	Nearby: 3315 West 70th Street	Shreveport	71108	32.44163454	-93.79231167
Unknown Trailer Park	Nearby: 4130 Hudson Avenue	Shreveport	71109	32.47344006	-93.78911939
Lakewood Vilage Mobile Home Park	9110 Linwood Avenue	Shreveport	71106	32.41691324	-93.76431379
Lin Mobile Home Park	324 Idema Street	Shreveport	71106	32.41910428	-93.76083518
Windsor Crest	Nearby: C K Carter Boulevard	Shreveport	71129	32.42971567	-93.86735693
Mobile Home Park	7400 Glenleaf Road	Shreveport	71129	32.39862318	-93.87219126
Alpine Estates	Nearby: 7800-7898 Edelweiss Drive	Shreveport	71107	32.58261477	-93.85086403
Shadow Lake Mobile Home Park, LLC	710 Barron Road	Shreveport	71047	32.34903799	-93.77078469
Alpha Mobile Home Park	433 Flournoy Lucas Road #51	Shreveport	71106	32.38927449	-93.76655541
Unknown Trailer Park	Nearby: 10315 Linwood Avenue	Shreveport	71106	32.37489756	-93.76257444
Unknown RV Park	Nearby: 8138 South Lakeshore Drive	Shreveport	71119	32.5066263	-93.91874829
Unknown	Nearby: 1622 Gary Street	Shreveport	71103	32.4992837	-93.76444532
N/A	422 E. Texas Ave.	Vivian	71082	32 52'36" N	93 58'31" W
N/A	1520 N. Pine St.	Vivian	71082	32 53'16" N	93 58'60" W
West Side Park	546 W. Nevada Ave.	Vivian	71082	32 52'14" N	93 59'14" W
Deer Creek Mobile Homes	8013 Dixie Blan Road	Shreveport	71107	32.62043478	-93.88906102

National Flood Insurance Program (NFIP)

****The incorporated jurisdictions of Gilliam, Hosston, Mooringsport, Rodessa, and Vivian DO NOT participate in the NFIP****

National Flood Insurance Program - Caddo Parish							
	Caddo Parish	Belcher	Blanchard	Greenwood	Ida	Oil City	Shreveport
How many NFIP policies are in the community? What is the total premium and coverage?	# of Policies: 491; Total Premiums: \$256,841; Total Coverage: \$129,017,000	# of Policies: 0; Total Premiums: \$0; Total Coverage: \$0	# of Policies: 13; Total Premiums: \$7,610; Total Coverage: \$2,928,000	# of Policies: 16; Total Premiums: \$7,965; Total Coverage: \$4,672,000	# of Policies: 0; Total Premiums: \$0; Total Coverage: \$0	# of Policies: 4; Total Premiums: \$3,381; Total Coverage: \$664,000	# of Policies: 3,252; Total Premiums: \$1,861,635; Total Coverage: \$832,501,000
How many claims have been paid in the community? What is the total amount of paid claims? How many of the claims were for substantial damage?	# of paid claims: 434; Total amount of paid: \$13,618,732; Substantial Damage: 93	# of paid claims: 0; Total amount of paid: \$0; Substantial Damage: 0	# of paid claims: 0; Total amount of paid: \$0; Substantial Damage: 0	# of paid claims: 25; Total amount of paid: \$626,325; Substantial Damage: 0	# of paid claims: 0; Total amount of paid: \$0; Substantial Damage: 0	# of paid claims: 4; Total amount of paid: \$21,589; Substantial Damage: 0	# of paid claims: 1,930; Total amount of paid: \$26,062,056; Substantial Damage: 159
How many structures are exposed to flood risk with in the community?							
Describe any areas of flood risk with limited NFIP policy coverage.							
Staff Resources							
Is the Community FPA or NFIP Coordinator certified?							
Is flood plain management an auxiliary function?							
Provide an explanation of NFIP administration services (e.g., permit review, GIS, education or outreach, inspections, engineering capability)							
What are the barriers to running an effective NFIP program in the community, if any?							

Compliance History							
Is the community in good standing with the NFIP?	Yes			Yes		Yes	Yes
Are there any outstanding compliance issues(i.e., current violations)?	No			No		No	No
When was the most recent Community Assistance Visit (CAV) or Community Assistance Contact(CAC)?	CAV: 11/05/2007; CAC: 03/13/2007			CAV: 11/21/2019; CAC: 05/09/2016		CAV: 01/05/2017	CAV: 10/10/2019; CAC: 10/31/2022
Is a CAV or CAC scheduled or needed? If so when?							
Regulation							
When did the community enter the NFIP?	E = 11/09/1979; R = 09/05/1990	R = 01/12/2017	R = 01/23/2012	E = 10/14/1991; R = 08/03/1998	R = 02/29/2012	E = 06/20/1974; R = 12/13/2017	E = 05/10/1973; R = 01/18/1984
Are the FIRMs digital or paper?	Digital			Digital		Digital	Digital
When did the communities adopt the most recent FIRM	5/19/2014	5/19/2014	5/19/2014	5/19/2014	5/19/2014	5/19/2014	5/19/2014
Do floodplain development regulations meet or exceed FEMA or State minimum requirements? If so, in what ways?	Meets			Meets		Meets	Meets
Community Rating System (CRS)							
Does the community participate in CRS?	Yes			No		No	Yes
What is the community's CRS Class Ranking?	8			N/A		N/A	8
Does the plan include CRS planning requirements?	No						No